MAY 7, 1926.—[PART II.]

CASHIER HELD AS EMBEZZLER

L. V. Babcock, Torrance, Names Second Man in Deals

About $16,000 Involved in Two-Year Transactions

Prisoner Reported to Have Made Full Confession

A series of misappropriations of national bank funds involving approximately $16,000, and extending over a period of more than two years, was uncovered yesterday when L. V. Babcock, 30 years of age, cashier of the First National Bank of Torrance, was arraigned before United States Commissioner Head and charged with violations of the national banking laws.

H. A. Porter, said to be an engineer and contractor with offices in the California Bank Building, and asserted by Babcock to be involved in the case, is expected to surrender this morning, according to Deputy U. S. Marshal Lester. Porter is charged with intent to defraud and with aiding and abetting Babcock.

Porter could not be located at the Virginia Hotel, Long Beach, last night by Deputy Marshal Lesner, but his attorney, Lee Tolworth, assured the Federal officer he would produce his client at the deputy's office at 9:30 o'clock this morning. He will be arraigned immediately before United States Commissioner Head and will furnish the required bail of $5000, his attorney indicated.

The specific charge against Babcock was the embezzlement of $2000 last April 15.

In default of $5000 bail he was taken to the County Jail, waiving preliminary hearing.

He is said to have made a full confession to National Bank Examiner Evans and to have offered full co-operation in straightening out the matter. The case has been under investigation by Evans for several weeks.

Babcock, who is married, was at his arraignment this morning. He came to the Torrance bank in November, 1923 with credentials and a check for $2000, which was deposited. Babcock said he had left him a cashier's check for $5000. The $5000 check was returned worthless and Babcock said he was tempted to shield himself by covering up the asserted fraud of Porter made him numerous promises of repayment. Instead, he stated, Porter required him into expanding the loans until they reached the approximate sum of $16,000.

Babcock was represented by Attorney Frank Tyrrell. Babcock's parents live in Torrance. He has been employed by the bank for seven years. He surrendered to Deputy United States Marshal Lesner.

DEAL MADE HERE JAILS MINING MAN

Quarrel Involving Claim Leads to Bay City Arrest of Engineer

Controversy over checks totaling $3000, involved in a mining transaction occurring in Los Angeles, yesterday resulted in the Spaulding, 63 years of age, a mining engineer of Berkeley, being arrested by San Francisco police. Spaulding was taken into custody upon advice from Chief of Police Davis.

According to records of the local detective bureau, Spaulding entered into a transaction with J. E. Morse, an oil driller of San Francisco, on February 27, last, by the terms of the asserted contract Morse was to go upon certain property owned by Spaulding on a consideration of approximately $3000 to begin oil drilling operations.

Spaulding said he stopped payment on his checks because, he maintains, violated some of the agreement. Following the arrest, Spaulding declared the checks were fully covered by funds in the bank. The arrest was ordered Chief of Police Davis, the case should be one for civil and criminal authorities.

Chief Davis sent word to San Francisco to hold the man until he can be returned to this city by the Sheriff's office.

BAND TO PLAY SUNDAY

Harold Roberts and his Old State Band will appear in a concert Sunday afternoon at Pershing Park. The concert was postponed for last Sunday but was prevented because of the rain. Mrs. Odette, Alabama songster, and Mrs. Boudreau, marimbaphone artist, will be the soloists.

American typewriters and machines and similar equipment sold in Czecho-Slovakia have had a total weight of 125 tons.

DELIVERY STARTS

Air Mail for Government Air Mail Line to Santa Monica for East Today

...es" Staff Correspondent

...—The first of forty airplanes for the ... ordered by Postmaster-General New is ... the Douglas Company of Santa Monica ... morning from Clover Field. A. ... Government mail service will begin ... of carrying 1000 pounds of mail ... 6-horsepower motor.

... Lake ... Navy, mail and ... for this country and ... ernments. Fifty ships are ... livered during the next ... The Douglas Company ... twenty-five employees to ... this week, bringing the total ... Approximately $2,000,000 ... tracts are on the books ... production schedule.

Lieut. Le Clair Schultz ... off this morning from Clover ... in a new Douglas ... plane, on his way to ... ship at Maxwell Field, Ala. ... fly first to Washington, D. C. ... here, Lieut. Schultz will ... in Pomona. He was ... during the world flight.

The Los Angeles Times

"Hail on, hail on, and on and on."

SATURDAY MORNING, MAY 8, 1926. SUNDAY, 10 CENTS. DAILY, 5 CENTS.

In Two Parts—36 Pages

PART I—TELEGRAPH SHEET—18 PAGES

GREATER SOUTHERN CALIFORNIA

Liberty Under Law—Equal Rights—True Industrial Freedom

DAUGHERTY INDICTED

Alien Property Plot Charged

Miller and King Named With ex-Attorney-General in American Metal Case

New Accusations Based on Facts Found Abroad by Investigator

[BY A. P. NIGHT WIRE]

NEW YORK, May 7.—Harry M. Daugherty, former United States Attorney-General, was indicted by a federal grand jury today with Thomas W. Miller, former Alien Property Custodian, and John T. King, former Republican National Committeeman, for conspiracy in connection with the American Metal Company case.

The indictment charges conspiracy to prevent the government from recovering the honest and unjust judgment of Daugherty and Miller, both acting officially, as to the seizing over of the metal company's securities. The indictment charges that it was part of the conspiracy to enable Daugherty, Miller, King and the late Jesse Smith to receive from the claimants of the securities the sum of $441,000, which was paid for putting through the transfer deal.

Arrangements for the surrender of Daugherty, Miller and King are pending. Miller and King are expected under bail on other Federal indictments. None of these charges named in the indictments was in any way connected with today. Daugherty issued a statement at Columbus, O., saying he had nothing to fear. He said he was not called upon to render the decision of the Department of Justice on which he said he had been made.

U. S. Atty. Simpson announced after the return of the indictments that he wished to make it clear that foreigners named in the original indictment against Miller and other asserted they had cleared themselves of blame. The indictment against them will be dismissed, he said.

INDICTED LAST YEAR

They were indicted last year with Otto Carman and Swiss citizens of German and Swiss corporations on charges of conspiracy to defraud the government in the seizure by Miller, as Alien Property Custodian, of approximately $7,000,000 of enemy-owned assets of the American Metal Company.

Miller was named in this indictment, but was not indicted.

The indictment asserts that Daugherty, Miller and King, with others both and "divers other persons to the grand jurors unknown

(Continued on Page 4, Column 4)

THE DAY'S NEWS SUMMED UP

WEATHER: Partly cloudy. Wind ... West; velocity, 9 miles. ... highest, 67 deg.; ... 49 deg. Forecast: For ... and vicinity: Partly ... For complete weather ... see page of this section.

... Radio, Page 13, ... and Financial, ... 16, 17, Part I; News ... Counties, Page 6, ... News, Page 17, Part I; ... Page 10, Part I.

... IN SPANISH, Page 18.

... NEWS, Page 17, ... Writers Contest, Page ...

... Ball to appear in ... track meet today. Page ...

... relay in ninth inning to ... baseball teams. ... Part I.

... Five district leaders ... for national oratorical ... semi-final eliminations. ... Part II.

... commander serves ... on Social Service Con... closed speech by Civil ... Head official. Page 1, ...

... Adams says husbands ... in seven States make ... returns, but rule bars ... Colorado. Page 6, Part II.

... Fullerton accused of ... book protection in ex... confusion. Page 15, ...

... S. Stewart, million... packer, is set free on ... action due to change of ... Page 8, Part ...

... arrested intruders fined as ... action case trouble to ... child actress. Page 5, ...

... to their own selves to... and hikers end Boys' ... Page 5, Part II.

... Fisher of Oakland elected ... California Manufac... Page 1, Part II.

... defendants in connec... bank embezzle... Page 5, Part II.

... of national prophecies ... prize in court contest ... Page 17. Page 2.

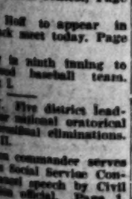

NORGE POINTS GIANT NOSE FOR ALASKA IN FEW DAYS

Overwrought Crew Revives Spent Strength in Sleep While Work Goes on Apace for Final Hop

BY RUSSELL D. OWEN
[BY WIRELESS—EXCLUSIVE DISPATCH]
[Copyright, 1926, by the New York Times]

KINGS BAY (Spitzbergen) May 7.—Far off over the water of Kings Bay, black under lowering clouds, a tiny shape appeared this morning as the transpolar dirigible Norge of the Amundsen-Ellsworth-Nobile expedition swept around the foreland and with whirring motors sailed up the fjord between the white mountains.

Snow had been falling all night but as the Norge appeared the clouds parted and yellow light glowed behind the jagged peaks and shone on the glistening sides of the airship which slowly grew to the proportions of a huge, gray fish swimming through the thin morning air.

It was the moment for which the leaders of the expedition had long waited and the scene fitted the event. The dirigible floated up the fjord in a setting such as no airship ever had. This huge fabric of man's hands usually dwarfs whatever it is near, but against the gold and white peaks rising with calm majesty from the water and making a long corridor through which the airship moved she seemed a puny thing.

The three crowns, the pyramidal peaks which are the great landmarks of Kings Bay, frowned down upon this invasion of their serenity and the edge of the glacier, rising 200 feet, shone cold and blue in the morning light. Swaying gently the purring ship floated into this silent amphitheater of the Norse gods making the strangest picture ever seen in the Arctic.

There was a queer impression of unreality in the approach of the Norge. Had it not been for the sound of the motors she might have been a monster never before seen by man wandering in from the unknown north, for nothing else in the whole landscape unless it was the American plane, resting like a huge bird before its flight, even faintly suggested the conquest of man over Nature. This is a country of raw elements where humans tread softly and with precautions against the silent menace of the North and the airship seemed more linked with the unknown than with the little black figures awaiting her in the snow.

WATCHERS ANXIOUS

The arrival of the Norge had been built up with dramatic effectiveness all the more because it was unintentional. After her arrival at Vadsoe, there was a long silence, almost nothing being heard. Then late last night word came that the ship had left that desolate spot and was headed over the polar seas. The snow was coming down in big flakes then and at times it was impossible for Kings Bay to see the mountains. The Italians, particularly Prof. Nobile, brother of the Norge's pilot, were anxious about the weather. The barometer went downward slowly but steadily.

Then came the long, silent night with no word directly from the airship. But in the little red radio station faint signals could be heard, calling from behind the white curtain of snow. Somewhere out there over the Arctic Ocean where no dirigible had ever been before the great craft winged its way asking for guidance.

The signals of the direction finder, singing up and down the scale, were the only communication with the ship from here all night. Slowly they grew stronger. About 3 p.m. came a message saying, "all well, traveling fast, following wind."

Men slept little in Kings Bay for it was known that this was the great test of the ship. Capt. Amundsen and Lincoln Ellsworth were up, receiving reports relayed from the mainland, and once Capt. Amundsen went up the hill to the radio station to send word of encouragement and welcome. As time went on it was seen that the Viking gods were being kind. The skies were clearing and the snow ceased.

About 4 a.m. word was received that the ship would arrive an hour or so later, and a gun was fired from the Heimdal and the siren was blown, warning those on shore that it was time to turn out and get ready to land the airship. Soon the snowclad slope leading to the hangar was covered with black figures, trudging up to take their positions, ropes in hand, to haul the dirigible into her shed. After another long wait, finally the Norge appeared, a tiny dot on the horizon, where the midnight sun and the snow-covered mountains played tricks with visibility, making a background of shifting shadowy clouds.

In the distance the nose of the Norge looked like a round balloon, but as she grew larger and turned slightly her long fish-like shape was outlined against the mountains. She dipped and swayed with a curious motion, sometimes down by the head, again nosing slightly up and swinging from side to side with a wriggling movement, as if boring her way through the air. At times the wind brought to the listeners the drumming hum of the motors.

SAILS OVER HANGAR

When she was over the Chantier, Commander Byrd's ship, the Norge, turned inland and the gas valves in the bow, like huge eyes, made her resemblance to a fish even more striking. In long swinging curves she sailed over the hangar and mooring mast, so high that her cabin seemed a tiny thing from which the heads of her crew peered down at the preparations to receive them.

On the narrow walk between the motor gondola and the ship a mechanic stood clinging to a hand-rail. The ship was too high for landing and after a glance at the ground crew and the flags indicating

(Continued on Page 2, Column 7)

STORM IN OKLAHOMA KILLS THREE

Falling Trees Destroy Power Service in Towns; Farm Homes Wrecked

[BY A. P. NIGHT WIRE]

MUSKOGEE (Okla.) May 7.—Three persons were killed in a storm late today in LeFlore county, according to reports received here tonight. A man and a boy were killed and two children seriously injured when their home, midway between Spiro and Panama, was destroyed. A woman was killed at Nubbin Ridge, in the same vicinity. The towns of Poteau and Heavener are in darkness, falling trees having destroyed power service.

OKMULGEE (Okla.) May 7.—At least half a dozen persons were injured, one seriously, and, more than twenty farm homes blown away or destroyed today by a tornado which devastated a stretch about a quarter of a mile wide about four miles north of here.

Restoration of Cent Postcard Rate Agreed On

[BY A. P. NIGHT WIRE]

WASHINGTON, May 7.—An agreement was reached today by the joint Congressional Postal Committee for a restoration of the 1-cent rate on postcards.

QUARTET ROBS BANK

[BY A. P. NIGHT WIRE]

PRAIRIE FARM (Wis.) May 7. Four men robbed the First State Bank here of between $4000 and $5000 today.

Where Two Heads Are Worse Than One

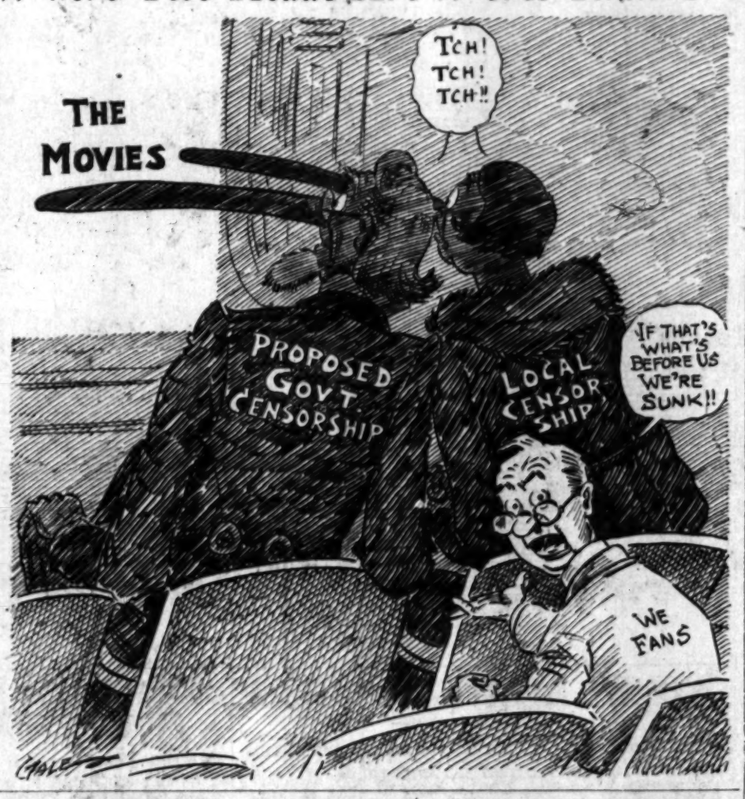

POLAR FLIGHT CREW PICKED

Lanphier and Wiseley Will Fly North With Wilkins; Take Off Set for Today

[EXCLUSIVE DISPATCH]

FAIRBANKS (Alaska) May 6.—Wilkins, Lanphier and Wiseley—this will be the crew of the monoplane Detroiter when she heads into the Arctic from here probably tomorrow to finish the job of the Detroit Arctic expedition. Capt. George H. Wilkins, expedition commander, will take with him as pilot Charles M. Wiseley, reserve lieutenant of the United States Air Service, and Maj. Thomas G. Lanphier, Air Service, will fly as unofficial observer for the War Department.

They are going to Point Barrow with the expectation of remaining until the middle of July or the first of August.

With the plane Alaskan smashed beyond immediate repair in the take-off yesterday, Capt. Wilkins telegraphed to the board of control of the expedition in Detroit asking instructions and proposing to fly the Detroiter north to make his thrust into the unexplored ice pack. The reply was prompt:

"Your plans have the full indorsement of the board. We have great sympathy for you. The city of Detroit is proud of your grit. All of our arrangements are in your hands. Good luck."

Among those who must be left behind there is a feeling of regret that they are not included in the flying party, but the Detroiter must travel light and three men aboard is about the limit. Wilkins, Lanphier and Wiseley are going to settle the question of whether land exists in the Polar Mediterranean, and confidently expect to chronicle that fact to the world within the next few days.

TO COMMAND BASE

Reserve Lieutenant Carl Ben Eielson, who successfully piloted the ill-fated Alaskan in three round trips to Point Barrow, will remain in Fairbanks and will be in charge of the expedition's base here. Andrew Hufford, Wright engine expert and mechanic, will likely return to the States within a few days. Chief Radioman Howard F. Mason will handle the radio communication from this end with Robert Waskey the expedition's operator at Barrow. Capt. Wilkins will operate the radio set in the plane.

The tentative course of the Detroiter will be by way of Wiseman, 260 miles north of Fairbanks, then northwest to the John River Pass, in order to cross the Endicott Mountains at the lowest elevation. After reaching the summit of the pass the ship will follow the headwaters of the Anatuvuk on the northside of the mountains and on over the tundra to Barrow. The captain has been over the course so often now that he knows the twists and turns and the landmarks, so the question of navigation is not considered a serious one.

After arrival at Barrow all available gasoline cached there will be placed in the Detroiter's tanks and she will push out over the ice pack. The captain is hopeful of going at least 500 miles—maybe more. With fair visibility, he will be enabled in a flight of that length to determine whether land exists in the unexplored region of that polar sea. Looking out from Barrow at sea level one is unable to see more than twelve miles, owing to a twenty-five-foot pressure ridge in the ice, but a few hundred feet in the air the observer has an unobstructed view.

NOT TRY FOR POLE

"Visibility at Barrow," said Capt. Wilkins this morning, "is a great deal like it is anywhere else. We have our clear days and our murky days. If we start north with clear weather, we should be able to see 100 miles beyond the point where we turn back. We do not hope to reach the Pole with our limited gasoline supply, but we should get far enough into the ice to find out whether land exists there.

"I hesitated to ask Maj. Lanphier to make the trip under the circumstances, for I realize it will be a long dreary wait until the ships get in next July or August with fuel so we can fly back again. But I knew if I did ask him he would not fail me. It means his leave of absence from the Army must be extended, but I think the information he obtains for the War Department will more than compensate for the time he is away from his command.

"Wiseley is considered one of the best pilots who ever flew a plane for the United States Army. He was long in Maj. Lanphier's command. With two such men with me I think we will be able to take the Detroiter as far as the gasoline supply will allow."

"I have spent so many years in the polar regions that many of the human-interest features have escaped me. Lanphier and Wiseley will see things through new eyes. Their reports on what we observe north of Barrow will be well worth recording."

PLEA MADE FOR 30,000 CONSTABLES

Home Secretary Asks That Volunteers be Increased to 50,000 as Protection

[BY CABLE AND ASSOCIATED PRESS]

LONDON, May 7.—Sir William Joynson-Hicks, the home secretary, has made an appeal for 30,000 men to volunteer as special constables, joining the 20,000 already enrolled, so that by Monday there will be a force of 50,000.

Sir William commends the response to his previous appeal. "But," he said, "the matter is urgent and the sooner we get a strong, indeed enormous, force, the sooner can I provide protection for individuals, particularly in London.

"May I say, therefore, that I want 50,000 special constables by Monday morning. More than 20,000 already have enlisted, surely there must be another 30,000 in London willing and eager to serve their country for a few days, or even months, in this crisis. It may be that men have the right to withdraw their labor, but it is absolutely certain that in a free country men have the right to work if they wish to do so."

Showers Visit Some Parts of State in North

[EXCLUSIVE DISPATCH]

SAN FRANCISCO, May 7. Local showers fell in various parts of Northern California today. A brief but heavy downpour here shortly before 9 o'clock in the morning contributed to one of the worst street car accidents in the history of the city. Two hundredths of an inch of rain fell, the amount being sufficient to make rails and pavement slippery so that brakes of cars and automobiles would not hold.

Almost half an inch of rain fell at Marysville Thursday night and this morning, benefiting grain and late fruit crops, and prolonging feed on the ranges but damaging early cherries.

Rainfall in the twenty-four hours ending at 5 p.m. today follows:

	24 hours.	Seasonal to date.	Seasonal last year.
Eureka	.12	26.56	38.75
Red Bluff	.08	22.44	24.49
Sacramento	T.	16.05	15.54
San Francisco	.02	20.60	26.74
San Jose	.10	14.47	12.27
Stockton	.20	12.31	15.73

PICKLED PIGS PERK UP PROGENY

Cornell Savant's Report on Experiment with Rum-Guzzling Guinea Swine Might Become Real Thunder in Wet and Dry Campaign

[BY A. P. NIGHT WIRE]

BUFFALO (N. Y.) May 7.—Guinea pigs developed into confirmed tipplers were the progenitors of a race more sturdy than their forebears, Dr. Charles R. Stockard, professor of anatomy at Cornell University Medical School, said in a lecture here last night.

The mechanism of inheritance was the subject of the professor's lecture and the story about the tippling guinea pigs was aside from his main topic. Certain characteristics are transmitted through heredity with almost the exactness of mathematical formulae, he declared.

By means of lantern slides and charts he outlined the results of his experiments on guinea pigs, mice and chickens. The guinea pig, he said, was found in its wild state with four toes on its front feet and three on its rear. By careful breeding through several generations the professor was able to produce a guinea pig with four toes on its rear feet and five on its front. This he explained by saying that the guinea pig carried these latent characteristics in its heredity and that by right breeding they can be brought out.

Ford's Wayside Inn Saved as Fire Threatens

[BY A. P. NIGHT WIRE]

SUDBURY (Mass.) May 7.—Henry Ford's historic Wayside Inn and the treasures of early American antiques it contains were saved from the flames today after a forest fire had eaten its way to within a mile of the structure.

WRITE 'EM AND WIN!

Each week for ten weeks The Times is offering 200 prizes for the best advertisements written about the products of forty merchants and manufacturers in Los Angeles. Read the rules and the list of products elsewhere in this paper. It's easy, it's simple and it's lots of fun. Prizes announced each week in

THE SUNDAY TIMES

ANTHROPOLOGIST OF SWEDEN TO TEACH HERE

[BY A. P. NIGHT WIRE]

BERKELEY, May 7.—Dr. Erland Nordenskiole, director of the Museum of Gothenberg, Sweden, and professor of anthropology at the University of Gothenberg, will teach at the University of California from July to December, of this year. Notification of his acceptance of the appointment was received today. Dr. Nordenskiole will give courses for advanced and graduate students in anthropology.

ENGLISH UNIONS THREATEN STRIKE OF 2,000,000 MORE

Utilities May be Tied Up by Exodus; Government Adds Substitutes and Recruits 50,000 Police

[BY CABLE AND ASSOCIATED PRESS]

LONDON, May 7.—Neither side of the strike dispute shows the slightest disposition of yielding to the other. On the contrary there is a tendency to use stronger forces on both sides. The government is enrolling thousands of additional volunteers to substitute for the strikers, and announces it will reinforce the police by recruiting, if possible, 50,000 special constables. On its side, the Trades Union Congress is talking of bringing in its second lines of defense which, it is held, will add another 2,000,000 to the strikers.

Although the electrical workers have not yet been called out, it is only by the grace of the Trades Union Congress that they, the gas, water and textile trades have been allowed to proceed, it was explained by a spokesman for the strikers.

So far as the general public is concerned, things seem to be growing easier daily. The organization provided by the government and volunteer efforts, especially for transport, is continually improving, with a consequent lessening of public inconvenience.

A notable feature of the gigantic conflict, now at the end of its fourth day, is the complete absence of serious disorders; not a single death has been laid to the strike. In almost all previous miners' strikes there was considerable trouble in the coal fields, but on this occasion they are remarkably free from disorder.

NO PEACE IN SIGHT

Although there were vague rumors today that a possible settlement was imminent, so far as the general public is concerned, peace has still made no headway. Nothing appears yet to have developed from the unofficial talks between Premier Baldwin and J. H. Thomas, who, as head of the railwaymen's union, is looked to as the man most likely to bring peace between the government and the trades unions.

The British Worker, mouthpiece of the strikers, in tonight's issue, says that the council of the Trades Union Congress wishes it to be clearly understood that no official or unofficial overtures have been made to the government by any individual or group of individuals, either with or without the sanction of the General Council. The council declared further that it is ready at any moment to enter into preliminary discussions regarding withdrawal of the lockout notices and the ending of the general stoppage and the resumption of negotiations for the honorable settlement of the mining dispute, but adds that "these preliminary discussions must be free from any condition."

As the government insists on the unconditional withdrawal of the strike notices, there seems no basis of approach between the two sides. Nevertheless J. Ramsay MacDonald, the former Labor Premier, and the Parliamentary Labor party still are doing everything possible to promote peace.

TRIP CANCELED

A. J. Cook, secretary of the Miners' Federation, and Frank Hodges, secretary of the Miners' International Federation, who had arranged to go to Ostend for the international Miners' Conference, opening tomorrow, canceled their journey tonight. They decided to remain in England over the week-end, and, with the other Trade Union leaders, address the strikers' meetings Sunday. This sudden change in plans is taken in some quarters as indicating the possibility of a new development.

In the meantime the country is trying to carry on in as near normal a manner as possible. There have been disorders in London, especially attacks by hooligans on volunteer transport workers. In other places outside the metropolis, notably Glasgow, Edinburgh, Hull, Middlesborough and Nottingham, there also has been trouble. All these disturbances have been easily controlled by the police, without the need of calling upon the military for aid.

Many theaters in London have closed, but others are bravely risking half-empty houses and heavy losses. Sir Oswald Stoll, theatrical

(Continued on Page 2, Column 1)

PLOT FAILS TO BLOW UP HYDE PARK

Rumors Say Party of Eight Communists Tried to Fire Powder Magazine

[BY CABLE—EXCLUSIVE DISPATCH]

LONDON, May 7.—A Communist attempt to blow up the powder magazine in Hyde Park was frustrated Wednesday night, according to a persistent report current here today. A party of eight young Communists succeeded in getting themselves enlisted as helpers in connection with the metropolitan milk depot established in the park as soon as the strike broke out. They were soon identified by the police and special constables on duty there, and were watched.

During Wednesday night they were seen receiving parcels through the park railings. The eight men then headed toward the powder magazine, but were intercepted by special constables on their way. They were found in possession of several flame bombs.

According to the reports, the Communist group was so severely dealt with that three of its members had to be removed to a hospital for treatment of fractures. The explosives, experts declare, in blowing up the powder magazine, would shatter houses within a radius of one mile around the park.

WILLING TO PULL TEETH IN DRY BILL

Prohibition Chief Consents to Toning Down Certain Features of Proposed Law

[EXCLUSIVE DISPATCH]

WASHINGTON, May 7.—In an effort to gain Congressional approval of administration legislation designed to lighten up the Volstead Act Gen. Andrews, chief of prohibition enforcement, has consented to the extraction of certain of the sharpest teeth in the proposed dry laws.

While final action on the dry measures sponsored by the Treasury has been deferred by the Senate Judiciary Committee until next week it was learned today that the provision of the Goff bill proposing search of private dwellings for stills has been toned down.

Gen. Andrews said today he had told the committee that he will be satisfied with a provision permitting the issuance of a search warrant only when evidence is adduced to show that a dwelling is being used as a commercial distillery.

The original provision would have allowed dry agents to enter private dwellings on the allegation that stills were being operated in them.

It was indicated that the proposal for the forfeiture of craft seized while engaged in the rum-running trade would be abandoned by the committee. Others of the bills introduced by Senator Cummins and Senator Goff are being clarified and whipped into shape and may be combined into a single measure.

HOME CONDITIONS SCORED

Long Beach Educator Tells Rotarians Youths Blame Parents More Than Dring for Lax Morals

[BY A. P. NIGHT WIRE]

SAN DIEGO, May 7.—Modern home conditions are more detrimental to the morals of youth than petting parties and pocket flasks, William L. Stephens, Long Beach educator, told Rotarians at their conference here today. Stephens's talk, the feature of the day's program, followed the election by acclamation of Fred A. McClung of Huntington Park, as the new governor of the second Rotary district, comprising California, Nevada and the Hawaiian Islands.

The indictment of the home was made by the boys and girls themselves in answers to questionnaires sent out by the Long Beach Board of Education, Stephens said. He blamed parents who give their children everything but companionship.

The church was blamed by a number of the boys and girls answering the questions sent out by the board. The question was, "What do you consider the most detrimental to the morals of youth?" Stephens said he considered the answers astounding and worthy of the closest study.

MOST SCORE HOMES

In 203 papers examined, home conditions were scored by eighty-seven boys and girls. Drinking came next with seventy, and was followed by smoking with the same number. Public dance halls were blamed by sixty-one as moral dangers, the automobile by forty-two.

"Petting parties" were comparatively well down on the list, with only thirty-eight students considering them moral dangers. Fraternities were blamed by twenty-five, motion pictures by twenty-five, trashy literature by twenty-four, cards, gambling and pool halls by fifteen and dope by eight.

Stephens sprang a surprise when he declared that six students had blamed the church as a danger to the morals of youth and that the schools were scored by two youths.

"Home has become only a point of departure and a place to which

(Continued on Page 2, Column 5)

Both Sides 'Dig in' for Continuation of Bitter Industrial Struggle

PEACE HOPES RELEGATED TO FUTURE IN ENGLAND

Members of Parliament to Address Giant Meetings of Strikers; Outbreak of Reds Feared

(Continued from First Page)

magnate, issued an appeal to the citizens to recognize the theaters in their attempt to spread cheer in a depressing situation.

"There is no strike against attending the theaters," says the appeal, "and it is untrue to say the streets are not safe. All the staff have turned up at every performance since the strike began."

PRESS STILL TIED UP

The press of the country is still tied up, with the exception of some of the smaller provincial papers, where the men are returning to work and where the papers are reappearing. In London one or two papers are able to issue a four-page paper giving mainly strike news. The public, however, is still indebted for most of its information to the government paper, the "British Gazette," and the trade union organ, the "British Worker."

In these two papers a strong contest is being waged over the question of the constitutional aspect of the general strike.

The trades union congress contends that its action is not an attack on the constitution. In an official statement printed in the "British Worker," this body says:

"The general council does not challenge the constitution; it is not seeking to substitute an unconstitutional government, nor is it desirous of undermining our parliamentary institutions. The sole aim of the council is to secure for the miners a decent standard of life. The council is engaged in an industrial dispute; there is no constitutional crisis."

The British public endured the fourth day of the strike with the same outward appearance of stoicism as on the previous days. The people had in prospect better transportation facilities and they also were heartened by the fact that there would be more newspapers published. Otherwise the outlook did not seem in any way improved.

SEAMEN VOTING

The vote of the Seamen's Union on striking has not been concluded. It is known that some of the seamen are ready to strike, but the union itself refuses to countenance any premature action. It has obtained an injunction to restrain the officials of one branch from calling its members out until the ballot is finished.

The strike has cut off the supply of clean, crisp new Bank of England notes, which the British public was accustomed to obtain from banks. Dilapidated or dirty currency is never issued in normal times, but the banks have been instructed to put them in circulation again.

The miners' executive committee met in the House of Commons committee room last night and arranged for a series of propaganda meetings throughout the country during the week-end. About forty members of Parliament will address the meetings. The Trades Union Congress has received promises of support from comrades in South Africa and Australia. The South African Trades Union Congress, it is asserted, will call on its members to prevent the exportation of commodities to Great Britain which might prove detrimental to the strikers. Australian railway men have cabled offers of assistance.

FEAR RED MENACE

In the Limehouse, Camdentown and dock sections of the London area, where families are living close to the verge of starvation at all times, the picture is quite unlike that in the more prosperous sections. The Communist element is strong among the dock workers, and all motor vehicles are giving the sections where they live a wide berth. Shops are closing in these districts and armored cars are patrolling to prevent crowds of Communists from marching into the more orderly sections of London.

Police magistrates throughout Great Britain are dealing sternly with those convicted of strike disturbances. At Chesterfield, two men charged with breaking a window admitted the act and said they wanted to be sent to jail until the strike was over. They were accommodated.

In the Mansion House Police Court today a meat porter was sent to prison for two months for participating in an assault on volunteer workers handling food supplies.

The government has decided to increase the London police force to 30,000 men, recruiting 50,000 specials as quickly as possible. The regular police number approximately 20,000.

Neither the reports received by the government nor those of the Trades Union Congress show that a single death has resulted from the strike, the spokesman said.

BRITAIN UNABLE TO PROVIDE BUNKER COAL

[BY A. P. NIGHT WIRE]

WASHINGTON, May 7.—Great Britain today informed the United States government that due to the strike it would be impossible to provide bunker coal in British ports for vessels other than those "performing services essential to the national interests."

SAILING CANCELED BY COAL STRIKE

[BY A. P. NIGHT WIRE]

NEW YORK, May 7.—A second blow to shipping by the British strike was announced in a brief cable message to the White Star Line offices here today, saying the next sailing of the Cedric from Liverpool had been canceled. The sailing of the Atlantic Transport Line vessel Minnetonka from England, scheduled for today, previously had been canceled.

The Cedric was due to sail tomorrow for New York. The offices of the line explained that upon the canceling of a voyage the ship is held until the next scheduled sailing date which would keep the Cedric off the ocean lanes for about five weeks.

ELECTRIC SUPPLY COMPANY UNION EMPLOYEES STRIKE

[BY CABLE AND ASSOCIATED PRESS]

NEWCASTLE-ON-TYNE, May 7. The union employees of the Newcastle Electric Supply Company went on strike early this morning. The managing director of the plant said the emergency staff available was adequate and that there would be no interruption in the supply of power.

SPAIN AIDS BRITISH VESSELS IN COALING

[BY CABLE AND ASSOCIATED PRESS]

MADRID, May 7.—The Spanish government has decided to facilitate the bunkering of English boats with coal at Spanish ports. It is explained that this measure was taken because the government desires to assist the British government in coping with the strike situation.

Seven Bay City Strikers Beat Two Workmen

[BY A. P. NIGHT WIRE]

SAN FRANCISCO, May 7.—James Ogilevy and George Lewis, non-union carpenters, were taken to an emergency hospital today after being severely beaten by seven men who attacked them while they were at work on a building. The attack came while a special committee of the board of supervisors and representatives of the carpenters' union were meeting to discuss ways and means of ending a strike of union carpenters on open-shop jobs.

A special conciliation committee composed of City and County Supervisors conferred today with representatives of the carpenters' union. Further steps to end the present controversy will be taken when the conciliation committee meets with representatives of employers next Tuesday. Most of these employers are affiliated with the Industrial Association, the organization which is sponsoring the open-shop plan in hiring skilled and unskilled labor.

FIX FIRE PAY RATE

[EXCLUSIVE DISPATCH]

EUGENE (Or.) May 7.—Rangers of Siuslaw National Forest in meeting here adopted 40 cents an hour as the rate fire fighters will be paid in the forest this year. This is the same scale as was paid in 1925.

15 Square Feet of Sunshine

A window that brightens the room with sunshine—a window that lets in clean breezes—a window to sit by and gaze—what a difference it makes in the likableness of a room or apartment!

If in all Los Angeles there is for rent such a place as you want, you will most likely find it where all Los Angeles is accustomed to looking—the "Rental" columns of

Times Want Ads

FIGHTING ARMY UNITS ON STRIKE DUTY

The eighteen-pounders which caused such havoc among the German forces in the World War are ready to shoot in defense of the government in the British strike, as well as the "Tommy." A portion of a bridgade of Royal Artillery, mobilized at Aldershot, soon after the general strike was called, is shown in the tope picture. Below is a strike tail of the Royal Fusiliers, in war equipment ready to take post at a troublessome area. British troops were stationed at the London dock area yesterday for the first time, as disorders were deemed to be beyond police forces. [P. & A. Photos]

WOMEN ACTIVE IN STRIKE

Titled Dames and Society Leaders Take Up Menial Tasks to Aid Government

[BY CABLE AND ASSOCIATED PRESS]

LONDON, May 7.—Society wome nagain are buckling down to the menial tasks which many of them performed with such signal resources during the war, and titled dames may be seen these critical days dishwashing or selling newspaper from motor lorries.

One of these is the Duchess of Sutherland, who is driving a lorry for the Times and the Evening Standard, and selling issues to passers-by.

Among other society women similarly employed are the Duchess of Westminster, Viscountess Masserene and Ferrard, who is a noted society beauty; Lady Maureen Stanley, daughter of the Marchioness of Londonderry, and Mrs. James Carrigan.

Most of them are members of the Women's Legion, who were motor drivers during the war. With a membership of 700 they are keeping seventy-five privately owned cars at the disposal of the Ministry of Transport, the hospitals and the newspapers.

Sterner tasks may be in store for members of the Women's Auxiliary Service under the leadership of Commandant Mary Allen, who was decorated for her war services, and who later trained women police in Germany and Ireland. She visited the United States in 1924 to study the organization of women police there.

The members of the auxiliary service, which is linked with the voluntary transportation service headed by Mrs. Stanley Baldwin, wife of the Prime Minister, specialise in first aid and Red Cross work.

Commandant Allen, who is energetic, bobbed-haired and wears a natty blue uniform with boots, is addressed as "Sire" by her subordinates.

Great Britain appears to be worrying more about the news famine in the tense strike situation which now exists than about a possible food shortage.

Most of the population is spending half its time trying to find out what is happening, and journals printed in Paris and various British cities, which are being sent to London by airplane, are bought eagerly in the streets regardless of their date.

Warnings in both the British Gazette and the British Worker, the government and labor organs, respectively, not to credit rumors have made sympathizers of each side in the industrial dispute skeptical of anything printed in papers of the opposite view.

Wireless-supply houses are having an immense business, as the news sent out by the government every two hours is much fresher than that supplied by the makeshift handbills that are being issued from nearly every job office in London.

Because of the printers' strike, the well-known newspapers are appearing in abbreviated editions in addition to being late.

London Social Season to Lose Official Status

[BY CABLE AND ASSOCIATED PRESS]

LONDON, May 7.—London's social season this year undoubtedly will lose al official character. The first two courts already have been canceled. Court gowns are at a discount since the debutantes who expected to be presented have little hope that their majesties will hold any official receptions this year.

The Covent Garden Opera season which opens next Monday cannot be postponed, as everything is in readiness, with the seats all sold and the German artists here for the Wagnerian performances. There is slight chances, however, that royalty will attend.

The King, the Prince of Wales and the Duke of York are busy with all sorts of conferences, and the Queen and Princess Mary are working with committees to make living conditions more endurable during the strike crisis.

INDIA UNIONS AID STRIKE

[BY CABLE AND ASSOCIATED PRESS]

BOMBAY, May 7.—The All-India Trade Union Congress is arranging to assist the British strikers financially and has cabled £200 sterling to the British Trades Union Congress.

Ice Cream Off England's Menu to Save Supplies

[BY CABLE AND ASSOCIATED PRESS]

LONDON, May 7. — Ice cream has been crossed off John Bull's menu. Two of the largest manufacturers in England, each turning out daily from 20,000 to 30,000 gallons of ice cream, have ceased freezing operations so as to cooperate with the government in conserving cream, milk, sugar and ice.

Camouflaged ice cream originated during the war by Harry Gordon Selfridge, the merchant, with the co-operation of the Food Ministry, and which is made without sugar or milk, soon will appear on the market.

COLLECTOR PROMOTED

[EXCLUSIVE DISPATCH]

NOGALES (Ariz.) May 7.—H. E. Berner, assistant collector, an attache of the office of the collector of customs for many years, has been promoted to a position in the San Francisco office, and has been succeeded by H. Chatman, who has been cashier.

BRITISH STRIKE FEATURES

[BY CABLE AND ASSOCIATED PRESS]

Motor busses in London have barbed-wire entanglements over their hoods to protect the motors from attacks by hoodlums. The volunteer bus crews include youths dressed in plus-fours and college sweaters. Strike pickets are giving the collegians the razz.

The bottom has fallen out of the market for fresh vegetables and fruits throughout Southern France. New potatoes are likely to rot on the ground if the strike continues. At Channel ports perishable foodstuffs, awaiting transportation to England, are rotting. The unions of France and also of Belgium are supporting the British strikers. Sea traffic from Belgium to England is suspended.

Tea dances and bridge and theater parties are being about as hard hit by the strike as the industries. The plan of Mrs. Baldwin, wife of the Prime Minister, to obtain automobiles to bring working girls into the city has taken the limousines away from those in the upper social strata who used them for amusement purposes. As a consequence, many notables not alone have volunteered their cars but also their personal services for breaking the strike.

Motion-picture theaters are having normal attendances, but theaters in the larger cities are attracting small audiences. City shops are doing little business and banks and offices are largely deserted. Small shops in residential sections, however, are having a heavy run by women who are beginning to hoard food.

The strike has called back to the throttle George Pearson, who retired two weeks ago after having driven his locomotive 1,000,000 miles between Caterbury and Whitsable in forty-nine years. When the general strike began, he went to his old bosses and volunteered for service. "I want to drive my engine again," he said. He is back on the old route.

The strike is causing a loss of about $5,680.50 per minute to Great Britain's trade, it is figured by statisticians of the Great Britain Chamber of Commerce.

The high road between Glasgow and Edinburgh is covered with broken glass to prevent automobile traffic. Unwary drivers in Birmingham had their gasoline tanks emptied by strikers.

England is enjoying the snappiest telephone service since the air-raid days. Officials attribute the increased efficiency to the stimulation of excitement, with the hello girls and other workers constantly on the alert.

Bus traffic is so flexible that the transportation situation in those cities well provided with motor vehicles is much easier than in those depending upon street-car lines. The tramways have great difficulty in getting under way, as strike pickets can readily block the tracks, but the bus lines are routed through districts where there are no disorders and easily elude obstructions.

John Bull's reverence for law and order and his habitual observation on regulations never have been more clearly demonstrated than in London's traffic crisis. Crowds standing in the rain waiting for busses run by volunteers to get them to work and back do not overload the vehicles. Placards requesting passengers not to hail vehicles having no empty seats are rigidly observed.

The union transport and dispatch workers of the Lyons Company, London's largest caterers, who struck last night, have been replaced by strike-breakers, it was announced today, and the 1600 motor and horse-delivery vehicles are carrying on as usual. The Lyons Company conducts more than 200 tea shops in London. It reports: "Our service, which serves 10,000,000 meals daily, is functioning as usual."

"Eat more fruit," posters throughout the country have been replaced on the walls by notices urging food conservation. "Drink more milk." Pictures, showing a maid serving a glass of rich, creamy milk, are being covered over by the government with notices giving housewives hints on the conservation of gas, electricity, coal and everything generally.

CONDITIONS IN HOME SCORED

(Continued from First Page)

to return after all amusement centers have been closed," he said.

"In the minds of some the church is failing to meet the demands of modern life in that it stresses theology too much and religion too little; that it attempts to explain the inexplicable and fails to interpret the youth in the spiritual value of life. As one looks over the customary morning congregation he is reminded of the first snowfall of winter.

"The schools too are charged with emphasizing the acquisition of knowledge and skill and neglecting the development of self-mastery in the individual. Education standards are high among prison inmates."

To blame for the situation are the slow moving courts, adroit lawyers who foil justice, loose probation, the "sob sister," too much crime publicity and some motion pictures, Stephens asserted.

There is a remedy for these conditions, Stephens assured the Rotarians.

Establishment of a wholesome environment in which the youth of the country can pass its leisure hours instead of being forced to patronize commercialized amusements will answer the home problem, he believes. Fathers should get back into the home, he said.

If Rotarians exercised their church membership, this institution would increase its appeal, he added.

"It would cease standing on the bank and criticising the bathing suits of the young people; it would get in and teach them to swim," he declared. "It should measure its power not by the number who recite creeds and dogmas but by the number who obey the ten commandments."

"The motion-picture industry then could be regulated easily by the patrons who would patronize the best films and boycott the poorest."

TROOPS RUSHED TO QUELL RIOTS

Crowds at London Docks Out of Control

Unarmed Police Helpless Against Rowdies

Home Office Reports No Serious Trouble

[BY CABLE AND ASSOCIATED PRESS]

LONDON, May 7.—Troops wearing steel helmets and carrying full field equipment were sent this afternoon into the dock districts of London, where the rough crowds are becoming too unruly for the unarmed police.

The Home Office reported through the broadcasting station today that no serious trouble growing out of the strike had taken place in London and the English counties yesterday. It was added that a number of general busses were successfully run by volunteers. A number of former cavalry men had offered their services and been enrolled as mounted policemen.

The broadcasters said volunteers had successfully unloaded the liner Cedric from New York.

Strikers at Hull caused disturbances in the city square this afternoon, resulting in a charge by police, who wielded their clubs vigorously. Seven persons were taken to hospitals.

Disturbances also were reported from Aberdeen, Scotland, where a crowd attacked a trolley car. Police used their clubs to restore order and arrested three men.

A general improvement in rail service and all essential services, was reported today throughout most of Great Britain.

In South Wales food ships were unloaded at Bristol under police protection, and three boatloads of potatoes were unloaded at Cardiff.

Full bus service was expected today in Southampton and most of the printers are working. The motor works employees and plumbers at Southport and Lancashire went on strike this morning. The government, however, reported encouraging overtures from workers who want to return to their jobs.

Although stating that there were no serious disorders in the country, the statement described a serious state of affairs in several cities. Rioting occurred in Nottingham from Monday until last night, when the police arrested thirty-two ringleaders and ended the disorders. Industrial life at Hull was broken down, but the population was calm.

At Derby the Rolls-Royce factory was shut down, and other factories closed Tuesday. Severe industrial complications developed in the Steel City, Sheffield, because 50,000 men who produce raw material have struck, cutting off all supplies, thus adding to the thousands thrown out of work.

ATTEMPT TO WRECK PASSENGER TRAINS

[BY CABLE AND ASSOCIATED PRESS]

MIDDLEBOROUGH (Eng.) May 7.—Official details of last night's rioting here show that heavy lorries were chained to the railway line in an attempt to wreck the late passenger train.

A crowd prevented the closing of the two crossing gates, invaded the passenger station, wrecked the freight station and did other serious damage.

Answering the Mayor's appeal, naval ratings cleared the line for traffic after several hours' work.

STRIKERS MENACING IN CARDIFF, WALES

[BY CABLE AND ASSOCIATED PRESS]

CARDIFF (Wales) May 7.—The attitude of the strikers here has become menacing and there are demonstrations against the volunteer tram-car drivers. Traveling facilities throughout South Wales, both by rail and road, however, are improving hourly and there is an excess of volunteer help.

The coal fields are reported quiet, and the miners have committed no overt acts except to suppress newspapers which they say were produced by black-leg union labor.

WAR OFFICE DENIES WILD ARMY TALK

Reserves Not Called and Morale of Troops Good; More Trains Run

[BY CABLE AND ASSOCIATED PRESS]

LONDON, May 7.—The following statement was issued by the War Office tonight:

"Rumors continue to be circulated to the effect that, first, the army has reached the end of its resources; second, that the army reserve has been called up, and third, that troops hate being ordered on strike duty and have refused to obey the orders.

"The War Office states that with the exception of guards for a few vulnerable points in Great Britain, no troops have been called out to aid the civil power, but that as previously stated, certain units have been moved to districts to be available if their services are required. The spirit of the troops is excellent. The army reserve has not been called out."

The text of the government's official communique issued this afternoon reads:

"No serious disorder has occurred in any part of the country. The work of feeding the people and maintaining light and power and essential communications is being successfully accomplished. Over 2000 trains were run Thursday or nearly double the day previous. Further substantial improvement in the main lines and the metropolitan and suburban services has been arranged for Saturday. The protection of busses in London generally has proved most satisfactory, the busses constantly increasing in numbers.

"Nevertheless, as was to be expected, the situation is becoming more intense, and the climax is not yet reached. Orders have been sent out by the leaders of the railway and transport unions for their members to do their utmost to paralyze or break down the supply of food and the necessaries of life."

EVERY MORNING IN THE YEAR Los Angeles Times

The Times Building, First and Broadway.

90c per month DELIVERED BY CARRIER

By Mail in Postal Zones 1 to 4, including California, Arizona, Nevada, $17.00; Monthly, $1.85. In Zone 5, including Colorado, Idaho, Montana, Oregon, Washington. Yearly, $18.00; Monthly, $1.65. In Zone 6, 7 and 8, United States, Canada and Mexico, Yearly, $18.00; Monthly, $1.85.

Entered as second-class matter Dec. 4, 1891, at the Postoffice at Los Angeles, under the Act of March 3, 1879.

SATURDAY MORNING, MAY 8, 1926. VOL. XLV.

NORGE LANDS AT KINGS B

(Continued from First Page)

ing the wind direction Col. Nobile swung out again over the water dotted by icebergs. The motors picked up and drove the ship rapidly a few miles west, then back at a lower altitude.

All but one motor was halted and as the speed slackened suddenly with a whirr from the bow a huge coiled rope whizzed down the snow-clad hill. The Italians, used to such work, plunged through the snow with shouts and threw themselves on the rope, followed by the Norwegian employees of the coal company and the crew of the Heimdal, and the Norge was brought to a halt. Commander Byrd offered his crew for aid in the landing but he was told the others were sufficient.

The valves were opened and the Norge dropped to a hundred feet from the ground where her fall was checked by the dropping of her water ballast. Pink from an antifreezing mixture the water drenched those below. In a few moments she was hauled to the ground and hands of greeting were thrust up to the cabin windows where the crew leaned forth smiling. Capt. Amundsen and Lincoln Ellsworth who had watched the operations with gratified pride, hurried down the hill and greeted Lieut. Riiser-Larsen and Col. Nobile, the pilots. From all sides people rushed toward the strange ship whose like was never before seen in the Arctic.

In a few moments the Norge was warped into her hangar without a scratch and her tired crew, red-eyed and unshaven, most of them having been without sleep since leaving Leningrad, dropped happily from the cabin down the hill for breakfast. They were almost too tired to eat and now most of them are sound asleep. One of the first to leave the cabin was Col. Nobile's mascot, the little terrier, Titina, which pranced out into the snow and for a few moments chased a big Eskimo dog, which was vastly amused at the assault of the tiny newcomer.

It was 5:30 a.m., when the Norge was brought to rest after a trip of sixteen and a half hours from Vadso, one of the most difficult journeys ever undertaken by a dirigible. The distance traveled was 1400 kilometers, as the Norwegian coast was followed for some time. When the Norge struck out over the ocean she navigated so successfully that Bear Island was raised exactly over the bow and the navigation from there to the foreland was just as precise.

Col. Nobile is vastly proud of the Norge's record in gasoline consumption and has revealed that the trip might have had an even more dramatic conclusion. Fifty-two hundred kilograms of gasoline were taken aboard at Leningrad and only 2400 were consumed between Leningrad and Spitzbergen. So pleased was Col. Nobile at this result that it had been discussed during the last hop whether or not to go on to the North Pole; then returning to Spitzbergen, as there was more than enough fuel, but the idea was rejected for fear Capt. Amundsen and Mr. Ellsworth would not approve.

Col. Nobile, tired, but too excited to sleep, lay in bed in his brother's room, chatting and receiving messages of congratulation. One was from Underwood Johnson, former Ambassador to Italy, who wired his good wishes.

"I think this is the greatest accomplishment of the dirigible" said Col. Nobile, "not only because of the distance traveled and the schedule maintained, but because the airship proved her strength and flexibility under trying conditions. Between Leningrad and Vadso we had a strong wind coming at times in squalls, and although the ship bent and swerved under the blows of the wind she did not break and kept her course. I am absolutely convinced that this type of dirigible is the best for adverse weather conditions and I am sure the trip to Alaska will be accomplished easily. This is the worst part of the trip and it has been a supreme test."

Col. Nobile and Capt. Gottwaldt, radio expert, are also convinced that the radio direction finder is of great assistance in dirigible navigation. Because of the swinging of the ship, particularly in a wind, it is difficult to get bearings exactly but they can be obtained with sufficient accuracy to be of great value in checking the position.

The motor behaved well, but one had been stopped for repairs on the way over because the oil obtained in Russia was poor. This motor will be replaced before the polar flight starts. It was not a serious mishap but replacement is the easiest method of repair. The motors were not affected by the cold.

The ship will be carefully overhauled, the lost hydrogen will be replaced and in four or five days the Norge will be ready to leave. She is resting in the big hangar, canvas ends having been raised to protect her from the Arctic winds. Down the hill in front of the hangar the American rivals are patting the snow down for a take-off for the big Fokker and Commander Byrd.

In the next day or two it will be decided how many men are to go on the transpolar flight for Col. Nobile and Lieut. Riiser-Larsen wish to reduce the passengers to a minimum so that the greatest amount of fuel can be carried. The water ballast tanks are to be filled with gasoline and gasoline in small cans carried as additional ballast.

GREATEST TEST OF CRAFT BELIEVED OVER

By Frederick K. Ramm

[BY WIRELESS-EXCLUSIVE DISPATCH.]

[Copyright, 1926, by New York Times]

KINGS BAY (Spitzbergen) May 7.—The flight of the Norge from Vadso to Kings Bay over the Arctic Ocean was as successful as the previous stages of the flight and the excellent meteorological service permitted us to choose the right moment, so there was no risk of storm, heavy fogs or ice on the airship.

From last night's dispatches you know now how the flight proceeded to Bear Island, where rather heavy fogs prevailed. As we proceeded northward the fogs became thinner and thinner, but the weather was still cloudy. The wind was following, so we were making ninety kilometers an hour with the course set for South Cape and Svalbard.

An extremely beautiful midnight sun burst through the clouds, rendering the [illegible] enthusiastic. At 1:10 a.m. we passed South Cape, passing in the morning haze like a tower in a dreamland.

All of Svalbard, from fjord of Hernoyd, was in sunshine, but farther north fogs hung over the mountains.

To run parallel to the coast of the coast, the Norge was over the land. On reaching the mouth of Bellsund we encountered fog and a rather strong headwind.

It was lucky that we were following the coast for it was often nothing to see the mountains. As we drew near the great ice fjord the fog began to lift away and as we turned into the mouth of the fjord it was in rather brighter weather.

HIGH SPEED MADE

We sent a message to Amundsen who answered with "Welcome." From the mouth of course was five kilometers to Prince Charles fjord with a steady wind following and speed was high.

It was noticeable that the air grew more accustomed to the low temperature. Though it was only 7 deg. C. no one on board the Norge made Vest [illegible] a.m. The visibility was also very good. Before we sighted Bay fjord we could discern the blurred outline of Cape Mitra.

We advised Capt. Amundsen that the airship would be moored to the shed at 6:30 a.m. On reaching the fjord we met a breeze so heavy that a descent was necessary and we rushed on. We caught a glimpse of the Aalesund mast and shed and [illegible] were busy preparations for our arrival. There was a thick fog over the mountains, though here the weather was quite clear.

GREATEST TEST OF CRAFT BELIEVED OVER

We now realized that the most difficult section of the journey, the narrow flight was over. The Norge's nerves [illegible] to be excellent. We have flown over 1,000 kilometers from the Behring Sea to the Arctic against a headwind of a kilometer-per-hour wind, through fog, snow, sleet and rain, across an unknown territory of 1100 kilometers of open water.

At 6:40 we had moored to the Amundsen mast and were hauling over the shed. The Norwegian vessel Heimdal greeted us with the first thing we saw was Commander Byrd's airplane, which was fully assembled, standing exactly the same spot where Amundsen's record in gasoline consumption and has revealed that the trip might have had an even more dramatic conclusion. Fifty-two hundred kilograms of gasoline were taken aboard at Leningrad and only 2400 were consumed between Leningrad and Spitzbergen. So pleased was Col. Nobile at this result that it had been discussed during the last hop whether or not to go on to the North Pole; then returning to Spitzbergen, as there was more than enough fuel, but the idea was rejected for fear Capt. Amundsen and Mr. Ellsworth would not approve.

Col. Nobile, tired, but too excited to sleep, lay in bed in his brother's room, chatting and receiving messages of congratulation. One was from Underwood Johnson, former Ambassador to Italy, who wired his good wishes.

"I think this is the greatest accomplishment of the dirigible" said Col. Nobile, "not only because of the distance traveled and the schedule maintained, but because the airship proved her strength and flexibility under trying conditions. Between Leningrad and Vadso we had a strong wind coming at times in squalls, and although the ship bent and swerved under the blows of the wind she did not break and kept her course. I am absolutely convinced that this type of dirigible is the best for adverse weather conditions and I am sure the trip to Alaska will be accomplished easily. This is the worst part of the trip and it has been a supreme test."

Col. Nobile and Capt. Gottwaldt, radio expert, are also convinced that the radio direction finder is of great assistance in dirigible navigation. Because of the swinging of the ship, particularly in a wind, it is difficult to get bearings exactly but they can be obtained with sufficient accuracy to be of great value in checking the position.

The motor behaved well, but one had been stopped for repairs on the way over because the oil obtained in Russia was poor. This motor will be replaced before the polar flight starts. It was not a serious mishap but replacement is the easiest method of repair. The motors were not affected by the cold.

The ship will be carefully overhauled, the lost hydrogen will be replaced and in four or five days the Norge will be ready to leave. She is resting in the big hangar, canvas ends having been raised to protect her from the Arctic winds. Down the hill in front of the hangar the American rivals are patting the snow down for a take-off for the big Fokker and Commander Byrd.

In the next day or two it will be decided how many men are to go on the transpolar flight for Col. Nobile and Lieut. Riiser-Larsen wish to reduce the passengers to a minimum so that the greatest amount of fuel can be carried. The water ballast tanks are to be filled with gasoline and gasoline in small cans carried as additional ballast.

GREATEST TEST OF CRAFT BELIEVED OVER

By Frederick K. Ramm

[BY WIRELESS-EXCLUSIVE DISPATCH.]

[Copyright, 1926, by New York Times]

KINGS BAY (Spitzbergen) May 7.—The flight of the Norge from Vadso to Kings Bay over the Arctic Ocean was as successful as the previous stages of the flight and the excellent meteorological service permitted us to choose the right moment, so there was no risk of storm, heavy fogs or ice on the airship.

From last night's dispatches you know now how the flight proceeded to Bear Island, where rather heavy fogs prevailed. As we proceeded northward the fogs became thinner and thinner, but the weather was still cloudy. The wind was following, so we were making ninety kilometers an hour with the course set for South Cape and Svalbard.

An extremely beautiful midnight

APPEAL FOR STRIKERS

[BY CABLE AND ASSOCIATED PRESS]

CAPETOWN (Union of South Africa) May 7.—The South African labor bodies through the Trades Union Congress of South Africa have issued appeals for contributions of sympathy and money to the British workers. The response to that appeals be made to aid the strikers.

geles Times DAILY FICTION DECEMBER 4, 1881
way. Phone MEtropolitan
RED BY RIER Single Copies, Daily, 5 Cents Sunday, 10 Cents
ng California, Arizona, Nevada, Utah, Inclu ding Colorado, Idaho, Montana. One Month, $1.50. In Zones 5, 7 and 8, $1.65; Monthly, $1.50. POSTAGE PREPAID
, 1881, at the Postoffice at Los Angeles, Cal. of March 3, 1879.
, 1926. VOL. XLV. NO. 16

S AT KINGS BAY

sun burst through the clouds, ndering the Italians on board so thusiastic. At 1:30 a.m. we sig ed South Cape, piercing through the morning haze like a crimson tower in a dreamland.

All of Svalbard, south of the fjord of Hornsund, was bathed in sunshine, but farther north heavy fogs hung over the mountains.

To run no risk of losing sight of the coast, the Norge approached the land. On reaching the fjord of Bellsund we encountered fog and a rather strong blizzard.

It was lucky that we were following the coast for in many cases often nothing can be seen of the mountains. As we drew near the great ice fjord the blizzard faded away and as we traversed the mouth of the fjord it was almost rather brighter weather.

HIGH SPEED MADE

We sent a message to the Amundsen who answered here "Welcome." From the ice fjord course was five kilometers Prince Charles foreland. With steady wind following speed was high.

It was noticeable that the grew more accustomed to the temperature. Though it was 7 deg. C. no one complained. Norge made Vogel Hoek at a.m. The visibility then was so good. Before we could see Bay fjord we could discern blurred outline of Cape Mitra.

We advised Capt. Amundsen the airship would be due over shed at 6:30 a.m. On entering fjord we met a beam wind heavy that a deviation necessary and we reduced We caught a glimpse of the Aalesund mast and shed and were busy preparations There was a thick fog across mountains, though lower down was quite clear.

GREATEST TEST COMPLETE

We now realized that the difficult section of the Roald Barrow flight was covered. Norge turns out to be really excellent. We have flown about kilometers from the Mediterranean to the Arctic against a kilometer-per-hour wind, through fog, snow, sleet and rain across an unknown territory of 1100 kilometers of open sea.

At 6:30 we had advised Amundsen the Norge was close over the shed. The Norwegian vessel Heimdal greeted us. And the first thing we saw was Commander Byrd's airplane, which is fully assembled, standing on exactly the same spot where the Amundsen's stood last year.

At 7 a.m. the landing rope was thrown out and the airship was hauled down with the aid of Heimdal's crew as the spectators gave three cheers. Capt. Amundsen and Lincoln Ellsworth were the first to welcome the new arrivals and congratulate Col. Nilsen and Lieut. Riiser-Larsen on the Svalbard flight.

NORGE MAY LAND AT TACOMA MOORING MAST

[BY A. P. NIGHT WIRE]

TACOMA, May 7.—Belief that the Amundsen-Ellsworth dirigible Norge will tie up to the mooring mast at Camp Lewis, Tacoma, should a flight from Spitzbergen to Alaska be successful, was expressed here tonight by Brig.-Gen. Robert Alexander, commander of the camp.

"Camp Lewis has the only mooring mast north of San Francisco," said Gen. Alexander, "and if the Norge intends to come south after reaching Alaska, as present indications indicate, she will undoubtedly head for Tacoma. As far as I know there are no facilities for housing a dirigible at either Point Barrow or Nome, and I am puzzled to know how they intend to refuel."

Members of the naval detachment at the Camp Lewis mooring mast stated tonight that they had not as yet received official information that the Norge will make a landing here.

APPEAL FOR STRIKE FUNDS

[BY CABLE AND ASSOCIATED PRESS]

CAPETOWN (Union of South Africa) May 7.—The various trade labor bodies through the Union of South Africa have passed resolutions of sympathy with the British workers. The resolutions ask that appeals be made for funds to aid the strikers.

JA McCausland
Quality Boot Shop
326 So. Broadway
Relieve the strain on your feet and you will lighten the burden on your shoulders
WEAR
RALSTON
Smart Shoes for Men
Introductory price
Regular Value up to $10
$5.85
All the new styles

COOLIDGE SIGNS BILL FOR PURCHASE OF EMBASSIES

President Warmly Applauds Plan to Spend $10,000,000 in Buying Needed Buildings Abroad

BY KYLE D. PALMER
"Times" Staff Correspondent
[EXCLUSIVE DISPATCH]

WASHINGTON, May 7.—President Coolidge today signed a bill recently passed by Congress which within the next five years will take $10,000,000 out of the public treasury, and then gave out the announcement that he enjoyed doing so. The spectacle of the President declaring his approval of the expenditure of $10,000,000 is an unusual one.

For this is an exceptional case—one to which the President called public attention in order that no mistake might be made. The bill provides for a program for the acquirement of American embassies and legations abroad at the rate of $2,000,000 a year, for the purpose of bringing together in each capital city all of this government's offices that are lodged there. The purpose is to give to the American foreign service abroad something which it never has had, adequate and dignified housing.

FORWARD STEPS

To measure the President regards as a companion to the Rogers bill of last year, which reorganized the foreign service on a permanent basis, making the career of diplomacy a stable and permanent one to which merit rather than the possession of private wealth shall be the promotion to the higher offices. These two bills, the President holds, constitute two great steps in the advancement of the foreign service of the country's foreign relations. Together they make it possible for the foreign-service officers to discharge their duties under the handicaps under which they previously have operated and with the dignity and high position merited by this nation.

The acquisition of embassies and legations has been recommended by a long line of Presidents Arthur, Cleveland, Roosevelt and others of a later date, having urged Congress for action on the subject in their annual messages. It was not until last year that Congress gave heed.

The Act of 1921 made a beginning. Under it the United States now owns fourteen of the fifty-one embassies and legations the "counselor buildings, and one of these fourteen, the present embassy in London, was the gift of J. P. Morgan.

LIMIT ON COST

Of the 296 consulates general and consulates maintained by this government, four only are the property of the government. The legislation of 1921 placed a limit of cost of $150,000 for a building at any one capital and this has been found to be inadequate.

Further, each purchase was dependent on the action of Congress and has been a slow and cumbersome process, resulting in loss to the government. For example, the government, had it been able to act with speed could have purchased a property in Berlin which the foreign service desired for $300,000, but by the time action might have been taken the property had advanced in price to $1,000,000 and the deal had to be dropped.

Last year the United States paid out in rentals for its representatives in foreign countries, a total of $559,000, which is equivalent to 4 per cent interest on nearly $14,000,000, an amount much more than sufficient to provide all the government buildings now needed. This rental of $559,000 does not include rentals of residence paid by American ministers and Ambassadors out of their private funds, probably a sum between $225,000 and $250,000 a year.

SOME TAKEN IN

This government is maintaining in foreign countries 584 governmental agencies employing 4236 persons. Unlike some departments of the government this foreign service, however, is not merely a means of expenditure. Actually the State Department and the foreign service are approximately 80 per cent self-supporting. They are costing this year something more than $10,000,000 and are taking in for fees of various sorts more than $8,000,000, leaving the net cost a sum less than $2,000,000, a sum which would not cover the annual expenses of any one of several minor bureaus in Washington.

The new measure has been urged by Secretary Kellogg of the Department of State, Secretary Hoover of the Department of Commerce, Gen. Lord, the Director of the Budget; John W. Davis, former Ambassador to London; the Chamber of Commerce of the United States, the Merchants' Association of New York and a great number of individuals and associations that are familiar with foreign affairs.

PURPOSE GIVEN

"The bill," declares Representative Porter of Pennsylvania, chairman of the House Committee on Foreign Affairs, "is designed to place upon an orderly basis, with due regard to economy, the whole matter of the proper housing of the United States government agencies abroad, including the housing of diplomatic officers and consular officers in certain parts of the world. The bill is different from all bills that have preceded it. It proposes to emulate the practice of private business corporations, and wherever practicable to concentrate in a single building the offices of all agencies of the United States in a particular city. No private business would pursue the course followed by the United States in maintaining separate offices, sometimes widely separated, for its several agencies in foreign cities.

"In Paris, for example, there are some fourteen American agencies, maintaining eight offices there, and most of them are distant from one another, resulting in lack of teamwork among American officials, unnecessarily excessive overhead expense, and much inconvenience both to Americans and foreigners having business with them. The acquisition of a central building in Paris would at once result in a considerable saving in rental, besides producing economies in other directions."

COMMISSION ORDERED

The bill provides that a commission shall formulate and approve plans and proposals for the acquisition or construction of the buildings desired. This commission is to consist of the Secretaries of State, Treasury and Commerce and the chairman and ranking minority member of the Senate Committee on Foreign Relations and of the House Committee on Foreign Affairs.

The bill passed the Senate with practically no opposition, but before it had reached that body it was bitterly attacked in the House, although it was finally passed there by a vote of 198 to 45. Representative Howard of Nebraska objected to it, declaring that if the government had money to spend it should spend it on improving the Missouri River. Representative Blanton of Texas protested that the whole purpose of the measure was to provide junkets abroad for members of the commission. Representatives Steagall of Arkansas and Lozier of Missouri thought it highly improper for the government to acquire public buildings abroad while refusing to build all the postoffices that are being demanded by the residents of middle-western towns.

These are the arguments that ever have been raised against proposals of this sort, but they were fewer in number than ever before because there were enough members participating in the debate who have lived abroad and were able to speak from their own experience in favoring enactment of the measure.

Greater delicacy, truer "balance," the difference just a few cents make

FATIMA

EASY!
—to clean! The polished surface of the SMOOTH-TOP is as easily cleaned as a dish. Pans slide over it without tipping. No spilled foods—no clogged burners.

SMOOTHTOP GAS RANGES
make it easy to cook even a big meal [25% quicker, 50% more cooking capacity, 25% less gas consumed] and should your family be delayed—you can keep everything piping hot—in good condition—as long as may be necessary. And it only takes one Speed Burner to do it.

BARKER BROS.
Seventh Street, Flower and Figueroa

PIANO THUMPER MAKES RECORD

Plays Continuously for Fifty-four Hours and Five Minutes

[BY A. P. NIGHT WIRE]

MINNEAPOLIS, May 1.—A new world's record for nonstop piano playing was established here early today by Frank Brzenfky of Minneapolis. At 12:05 a.m. he completed fifty-four hours and five minutes of playing in a show window. Brzenfky held the former record of fifty-four hours and four minutes, established thirteen years ago.

RUNAWAY CABLE CAR INJURES 125

San Francisco Hill Scene of Double Smash-up

Woman Passenger Perhaps Fatally Hurt in Crash

Gripman Arrested as Part of Police Inquiry

[BY A. P. NIGHT WIRE]

SAN FRANCISCO, May 7.—A California-street cable car, crowded with an early-morning office-going throng, ran away for four blocks down a steep hill today, crashed into another car that was standing on the same track at the bottom of the hill, injured one passenger, a woman, perhaps fatally, and less seriously hurt approximately 125 others.

Among those injured was Mark L. Requa, wealthy oil man of Piedmont, Cal., and the nation's oil administrator during the World War, and Ira S. Lillick and Frank Deering, prominent attorneys. They had started from their apartments to walk to their offices on California street, but a sudden shower came up and they decided to take the car.

GRIPMAN ARRESTED

Isador Novarro, gripman on the runaway car, was placed under arrest later on a technical charge of battery, but the police explained that this was merely a part of their investigation and did not indicate that Novarro was to blame in any way.

The most seriously injured passenger, Mrs. Edna Gilbridge, 26 years of age, was on the runaway car. She suffered a fractured skull, broken legs and internal injuries. Mr. Requa was taken to a private hospital suffering from shock and many cuts and bruises. The greater number of the victims left the scene afoot or were taken away in private automobiles after refusing medical aid.

Novarro said he tried to answer a stop signal at Powell and California streets, but the car did not respond to the brakes. Crowded to the steps, it gathered momentum rapidly.

Conductor John Coy shouted to the passengers to lie on the floor or hold tight to their seats. Many did so, but others leaped, some being stunned by their heads striking the pavement. Coy made a desperate effort to reach the emergency brakes in the rear of the car, but was blocked by the crowd. When he did reach them, he said, he found them useless.

TRUCK AND AUTO HIT

The car struck a meat truck at Montgomery and California streets, a block before it smashed into the other cable car. The impact with the truck slowed it up slightly.

Before striking the truck the car hit an automobile, throwing it across the sidewalk and into a tailoring shop. When Conductor Mathew O'Connor of the stopped car, which was also crowded, saw the runaway coming, he warned the passengers, who swarmed to the street. Many were in the car, however, when it was struck, and they were carried along for nearly a block by the runaway.

The scene inside the runaway car was indescribable. Men, women and girls fought and tore at each other to reach the exits, their faces livid with fear. One woman passenger said later, that "everybody prayed, even the flappers."

STAGES TO PUT MILLION IN TREASURY

New Four Per Cent Motor Tax Will Give State Large Increase in Revenue

[BY A. P. NIGHT WIRE]

SACRAMENTO, May 7.—More than $1,000,000 a year will be brought into the State Treasury by the new 4 per cent tax on motor vehicle transportation, which went into effect July 24, last. In making this estimate of revenue to be derived from the new levy, the State Board of Equalization today revealed that stage lines and other operators of motor vehicles for hire upon the highways of California collected at least $11,942,634 from the public during the approximately eight months that elapsed between the effective date of the tax and March 31, 1926.

The actual tax levied on this aggregate of gross receipts reported by the various operators amounted to $477,707, but the board pointed out that the effectiveness of the levy will increase as the provisions of the new law become more generally known and certain features now under litigation are cleared up. With this in mind the average annual revenue to be expected was conservatively estimated at more than $1,000,000.

During the first three months of this year the total amount of business reported by operators was $4,684,147, and as experience in connection with the gasoline tax is said to have shown that the use of highways is lighter during the first quarter of the year than during any other, the board estimates that the gross taxable revenue for 1926 will exceed $18,000,000.

Officer Accused by Lansdowne's Widow Retires

[BY A. P. NIGHT WIRE]

WASHINGTON, May 7.—Capt. Paul Foley, who became involved in a controversy with Mrs. Margaret Lansdowne during the naval inquiry into the Shenandoah disaster, has been retired by the Navy Department at his own request.

The naval officer was judge advocate of the court of inquiry.

The court exonerated him from all charges made against him by Mrs. Lansdowne, which had to do with his methods of dealing with the testimony she was to give.

WARNS ON THEATERS

Actor Finds Amateurs Rapidly Driving Professionals Out

[BY A. P. NIGHT WIRE]

NEW YORK, May 7.—The Drama League of America at its convention today was urged to prevent the present decline of the professional theater in the smaller cities by Frank Gilmore, executive secretary of the Actors' Equity Association, who warned the league not to encourage amateur productions at the expense of professionals.

Pointing out that the number of theaters outside of the metropolitan centers had declined from 1540 seventeen years ago to 674 at present, Mr. Gilmore predicted that eight more years will see the passing of the legitimate theater in the smaller cities.

CALIFORNIA EXPLORER LANDS IN NEW QUINEA

[BY CABLE AND ASSOCIATED PRESS]

WELTEVREDEN (Java) May 7. Part of the Stirling expedition to the interior of Dutch New Guinea has been landed at the pioneer camp at the foot of the Snow Mountains by the steamer Albatross. All are in good health. The exploring party is led by Prof. Matthew Stirling of Berkeley, Cal.

BOARD ACCUSES FLOUR MILLERS

Activities in Restraint of Competition Charged

Investigation Hampered by Obstructive Tactics

Trade Body's Report Reserves Final Conclusions

[BY A. P. NIGHT WIRE]

WASHINGTON, May 7.—Activities to restrict competition among flour millers are charged in a preliminary report on the milling and bread-baking industries made public today by the Federal Trade Commission. It reserves final conclusions, asserting that refusal of certain concerns to furnish data is blocking inquiry into competitive conditions.

The inquiry was made under a Senate resolution and the commission said its partial report "presents in detail extensive documentary evidence already obtained relating to asserted violations of the antitrust laws by certain corporations, and indicates conscious attempts to invade the said laws."

"The inquiry into competitive conditions has not been completed," the commission stated in the summary of the report, "because most of the larger flour-milling companies which were active in furthering agreements to restrict competition described in this report either refused to permit the examination of their correspondence files touching such competitive practices, or refused to permit copies to be made of specifically described letters relevant to asserted violations of the antitrust acts.

COMPANIES CONSENTING

"The largest and most active of these companies refusing to permit an examination of their correspondence were the Washburn Crosby Company and Pillsbury Flour Mills. Another large company active in such matters, the Kansas Flour Mills Company, permitted the examination of its correspondence, but refused copies to be made of more than 200 letters or other documentary evidence selected.

"The national organization of flour millers, known as the Millers' National Federation, and controlled by the larger companies through plural voting, permitted examination of its correspondence, but refused copies to be made of more than 200 letters or other documentary evidence selected.

"The commission has issued subpoenas to compel the production of certain of these documents, but the matter is now being contested in the courts by the Millers' National Federation."

Summarizing what it has ascertained with respect to costs and profits of flour-milling companies, the commission said:

"For forty-seven identical companies with a capital employed aggregating more than $70,000,000 in each year, and an average annual output exceeding 20,000,000 barrels of flour, the average profit from 1919 to 1924 was 9.7 per cent and for the years 1923 and 1924, 7.8 per cent and 6.9 per cent, respectively. The rate of return on the companies' investment (capital stock and surplus) was naturally higher, namely 11.2 per cent for the period of 1919 to 1924, and 8.6 per cent and 8.9 per cent, respectively, for the years 1923 and 1924."

INSTANCES CITED

With respect to "conscious attempts" to evade antitrust laws, the commission cited correspondence between L. H. Pinney, secretary of the Minnesota Millers' Club of Minneapolis, Minn, and C. V. Topping, secretary of the Southwestern Millers' League of Kansas City, Mo.

In August, 1924, Pinney wrote Topping asking information regarding the "method of advising your members regarding prices for local territory put out by your club."

"The directors make the price and they think, should I be called upon by the Department of Justice to explain, we would be in a predicament," Pinney added.

In reply Topping said States in league territory were handled separately and suggested that, for strictly Minneapolis club territory, the Pillsbury Flour Mills might be taken and their quotations be used as a basis, the club sending the information to other members.

"Use blank stationery and I would not put any name to the quotations," he continued. "Just let it appear as a regular market letter.

"This can be understood among your members and there need be nothing attached to it that would in any way involve anybody.

"I think you would have considerable of a task to convince the Department of Justice of your innocence."

Richardson's Acts of Mercy in 1925 but One

[EXCLUSIVE DISPATCH]

SACRAMENTO, May 7.—Gov. Richardson recently received a request from the Ohio Board of Clemency for data in regard to all pardons, commutations of sentence, other forms of release in the exercise of the pardoning power, commutations of death sentences to life imprisonment and reprieves and stays of execution during the calendar year 1925.

Fletcher Bowron, the Governor's executive secretary, found the task of assembling the information not so hard as it would seem, because the secretary came back in a minute with the report that during 1925 only one act of executive clemency was on the records, and that was the case of an absolute pardon granted upon the recommendation of the District Attorney of Los Angeles county and after a complete showing that an innocent person had been convicted.

HELD AT SACRAMENTO IN FLORIDA FRAUD

[BY A. P. NIGHT WIRE]

SACRAMENTO, May 7.—Harold J. Albright, an automobile salesman, has been arrested here on a charge of embezzlement for St. Petersburg, Fla. His bail has been set at $40,000 cash.

Albright was arrested by Deputy Sheriff P. H. Wallbaum, who has sought Albright all over the country. The deputy declares Albright secured $50,000 "through high financial transactions" at St. Petersburg.

WARD BAKING PAYS

[BY A. P. NIGHT WIRE]

NEW YORK, May 7.—Directors of the Ward Baking Corporation today declared an initial quarterly dividend of $2 a share on the class "A" stock and the regular quarterly payment of $1.75 on the preferred.

SOCIALISTS PLAN TO ATTACK CHANCELLOR

[BY CABLE AND ASSOCIATED PRESS]

BERLIN, May 7.—The Socialists plan to introduce a motion of nonconfidence in Chancellor Luther in the Reichstag next Tuesday in connection with the decree allowing German embassies and consulates aboard to display the German merchant flag, which comprises the old Monarchist colors, in addition to the flag of the republic.

Spring Opening Today

FRANKLIN PARK

Beautiful and Attractive Homesites
Only 20 minutes from the heart of Broadway

Residential Lots at these Exceptionally Low Prices

$825 to $2750

20 Per cent down, balance in 3 years
Prices include all improvements

City water, telephones, electric lights, paved streets.

Marvelously beautiful view overlooking Los Angeles, Pasadena, Glendale and Griffith Park.

Served by two 5-cent car lines.

Splendid educational advantages nearby — 8 institutions of learning — including Franklin High School and Occidental College.

15 New Model Homes Now Building.

How to Go:

By auto, drive out North Broadway to Avenue 20, and then north on San Fernando Boulevard to Division Street. Turn right on Division Street to property. Arrows point the way. Or drive out Pasadena Avenue to Avenue 50, then to Terrace 49, thence to Cleland Ave. which leads to property. By trolley, take either W or E yellow car line.
Our bus meets all cars.

THE FRANK MELINE CO.

Main Office—3rd FLOOR SUN BUILDING—706 South Hill Street
TRinity 6451

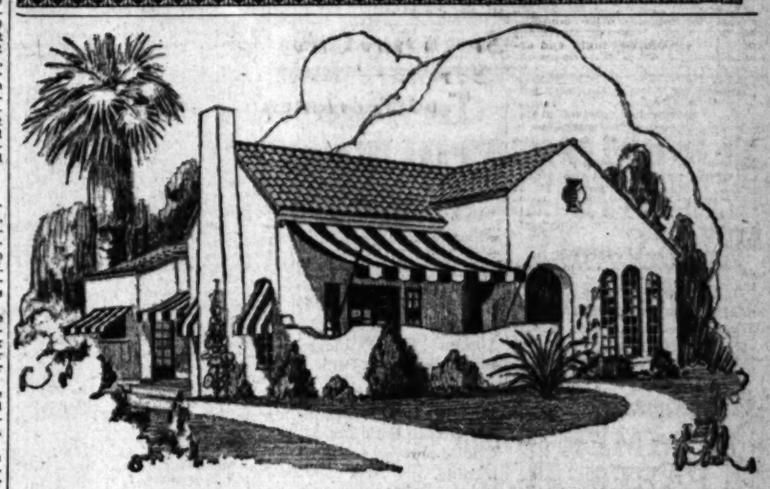

Cheerful Shade!

CONVENIENT DEFERRED PAYMENTS

WHEN you retreat from the glittering noon-day heat, why do you prefer a seat under a tree or a rose-covered arbor to one on the north side of a blank wall? It is because the shade of the former is so much more cheerful. And it is the appeal of color that makes this cheerfulness.

Swanfeldt Awnings have this same appeal. Being so harmoniously colorful, the shade they spread is doubly comfortable. No other awnings are quite so refreshing to the eye as these designed by *Swanfeldt*, in which the different hues are blended to produce the utmost artistic effect.

Strange to say, *Swanfeldt Awnings* are not expensive, in spite of their greater beauty and durability. Telephone for a *Swanfeldt* representative to show you samples and explain our deferred payment plan. You will want to order your awnings early to insure prompt installation.

Swanfeldt Awnings

In Los Angeles ~ 224 South Main Street ~ TRinity 0851
In Pasadena ~ 39 East Union Street ~ Terrace 4210
In Long Beach ~ 146 American Avenue ~ 629-44

SINCE 1887 THE ORIGINATORS OF ADVANCED AWNING DESIGNS

MECHANICAL STOKER INVENTOR SUCCUMBS

[BY A. P. NIGHT WIRE]

WORCESTER (Mass.) May 7.—Robert Sanford Riley, 51 years of age, widely known as the inventor of a mechanical stoker used in power plants in this country and abroad, died today. He served as chief engineer of naval auxiliary vessels throughout the Boxer campaign in China and was on the Asiatic station from 1900 to 1903.

RENNES ARCHBISHOP TO VISIT CONGRESS

[BY A. P. NIGHT WIRE]

CHICAGO, May 7.—Cardinal Charost, archbishop of Rennes, will attend the ceremonies of the eucharistic congress here in June, according to a cable message received at congress headquarters. He is the second French cardinal to accept an invitation extended by Cardinal Mundelein. Cardinal Dubois, Archbishop of Paris, one of the speakers at the congress, will leave Cherbourg early in June.

STRIKING CHINESE INCREASE VIOLENCE

[BY CABLE AND ASSOCIATED PRESS]

CANTON, May 6. (Delayed)—Striking Chinese are increasing their violence to interfere with foreign shipping. Pickets today shot two Chinese and drowned several others suspected of having smuggled passengers on board steamers for Hongkong. Some of those hurled into the Pearl River were rescued by a British gunboat.

The Times Free Information and Resort Bureaus

MAIN OFFICE—CORNER FIRST AND BROADWAY

are for the accommodation and benefit of persons seeking interesting routes of travel, desirable hotels, and rest, recreation and recuperation at the seashore or in the mountains. Particulars are furnished by competent attendants and by correspondence to the general public regarding rates and attractions of railroad and steamship lines, hotels and pleasure and health resorts. Descriptive circulars and transportation literature are kept on hand for inspection and distribution. This service is absolutely free.

Make Your Resort and Hotel RESERVATIONS

FREE OF CHARGE AT THE

Times Information and Resort Bureau, Times Bldg., Bdwy. at First St., or at the Times Branch Office, Information and Resort Bureau, 621 South Spring St. Telephone MEtropolitan 0700.

"Direct-U"

Have you had difficulty in finding some particular advertised product? Have you had to hunt from store to store to find something you had seen advertised? The Times has established a new department, called "Direct-U," which has collected data about thousands upon thousands of trade-named (advertised) products and stands ready to tell you just where you can find the thing you want.

The Times is glad to help its readers and advertisers through this new service—so make free use of it—there is no charge, of course.

All you need do is phone the Los Angeles Times—MEtropolitan 0700—and ask for "Direct-U" Department.

Resorts

CATALINA ISLAND TRIP

Round trip transportation from L. A. $3.10; from Wilmington $2.25. Leaves 10th and Main Streets 9 a.m. daily. Steamer sails 10 a.m. daily. Ask about Special Two-Day and Three-Day Excursions.

CATALINA TICKET OFFICE
Sixth and Main, L. A. Ph. TRinity 2961.

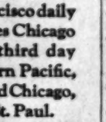

The Bryson Apartment Management

Offer for sub-lease some choice apartments on very attractive terms—and some for permanent tenancy. The Bryson is, always has been Los Angeles' most distinctive, most comfortable and most ideally situated apartment hotel. The number of hotel rooms has been increased, some of which are available. Details respecting sub-leases will not be given over the phone.

THE BRYSON, 2701 Wilshire Boulevard at Rampart. DUnkirk 2350.

DEEP SEA FISHING

With live bait for Sea Bass, Yellow Tail, Barracuda, striped Bass and Skip jack, on the new fishing barge, 9 miles from the shore. First Boat leaves at 8 A.M. Last boat leaves hour thereafter until 4 P.M. Rate $1.00 a person. Children under 5 yrs. of age free. For detailed information, apply at 767 Tuna St., Terminal Island

MT. WILSON HOTELS AND BUNGALOWS

Elevation 6000 feet—open year around—World's largest observatory open daily. Lectures 8 P.M., including Saturday and Sunday—Look through telescopes and enjoy illustrated lecture Friday evenings by astronomer—Scenery from peak never to be forgotten. Reasonable hotel rates—best chicken suppers—Sunday, chicken dinners—Mountain barbecue parties arranged—Wide scenic auto road for private machines—Daily stages—See "Times," Post-Judah—or phone Fair Oaks 2072—W. E. CORY, Manager.

LAKE ARROWHEAD

Fishing season opens May 1st. Row boats, outboard motors and canoes for rent. Ferry service and boat excursions around the lake. Dancing in the village pavilion Saturday nights. Auto camp grounds on the lake shore.

ARROWHEAD LAKE COMPANY

Hotel Windermere, Santa Monica

A quiet, exclusive family hotel on the American Plan. Located on the Palisades of the Pacific. Phone 22291. Golf Privileges. Reasonable Rates.

Glacier Park

18-DAY ALL-EXPENSE TOUR
Including trip on Puget Sound to Victoria and Vancouver, Rainier Park and Crater Lake optional on return.
A WEEK IN THIS WONDERLAND 725 So. Spring St., Los Angeles, California.
PECK-JUDAH TRAVEL BUREAU

Los Angeles Hotels

HOTEL STOWELL

416-418 SOUTH SPRING ST., LOS ANGELES
Fireproof—300 Rooms, All With Bath—Rate $2. Special weekly rates for permanents.

Resorts

EVERY YOSEMITE SERVICE FROM ONE OFFICE 511 So. Spring St.

TELEPHONE VANDIKE 5022

Steamships

Reduced SUMMER FARES

Now Effective

HARVARD and YALE

To SAN FRANCISCO
Sailing from L. A. Harbor at 4 p.m.
TUESDAYS THURSDAYS FRIDAYS SUNDAYS

To SAN DIEGO
Sailing from L. A. Harbor at 3 p.m.
WEDNESDAYS THURSDAYS SATURDAYS SUNDAYS

Boat train leaves P. E. Depot, Los Angeles, 1 hr. before each sailing.

LOS ANGELES—HAWAII
S. S. CALAWAII
Sails Saturday, May 8th

Los Angeles Steamship Co.
517 SO. SPRING ST. Tel. VAndike 2421
6723 Hollywood Blvd. Tel. GLadstone 9995

SUNSHINE BELT TO THE ORIENT

TO THE ORIENT & Round the World
PRESIDENT LINER LEAVES
FROM LOS ANGELES
"President Monroe" ..... June 1st
"President Harrison" ... June 15th
"President Van Buren" June 29th
FROM SAN FRANCISCO EVERY SATURDAY AT 4 P.M.

Dollar Steamship Line
628 SOUTH SPRING STREET
LOS ANGELES • CALIFORNIA

Superb Routes of Travel

On Your Trip East

Go via San Francisco on "The Pacific Limited"—direct to Chicago.

Leaves San Francisco daily 4:00 p.m. Arrives Chicago 1:55 p.m. the third day over the Southern Pacific, Union Pacific and Chicago, Milwaukee & St. Paul.

Reduced "Back East" fares in effect commencing May 22. Return limit Oct. 31. Choice of direct routes returning.

Let our Travel Experts give you full details

H. W. Porter
General Agent
C. M. & St. Paul Ry.
423 Van Nuys Bldg.
Phone Vandike 0855
Los Angeles, Calif.

Chicago Milwaukee & St. Paul Railway

2979-645

Steamships

ADMIRAL LINE

To San Francisco
Every Sunday, Wednesday and Thursday
To Seattle—Victoria
Every Thursday and Sunday
To Portland
Every Wednesday
To San Diego
Every Monday and Wednesday
Low One Way and Round Trip Fares.
TICKET OFFICES
501 West Fifth St.
615 South Spring St.
Phone TRinity 8051.

Action Filed to Protect Men in Irrigation Row

[EXCLUSIVE DISPATCH]

STOCKTON, May 7.—A suit to enjoin John M. Santos, Atwater rancher, from shooting employees of the Merced Irrigation District, was filed in the Superior Court of Merced county. Santos, it is asserted, has threatened to shoot employees of the irrigation district should they invade his property to construct an irrigation ditch, deemed necessary for water distribution.

DIRIGIBLE TAKES FLIGHT

[BY A. P. NIGHT WIRE]

LAKEHURST (N. J.) May 7.—The dirigible Los Angeles was released from the mooring mast late today and cruised over the training field for a few hours. Technicians stationed on top of the hangar made observations.

RIVER-BILL PROPAGANDA ASSAILED BY COMMITTEE

Swing-Johnson Measure's Sponsors Accused of Spreading Untruths; Mark Rose Incurs Stigma

[EXCLUSIVE DISPATCH]

WASHINGTON, Many 7.—Denunciation of the misleading and at times deliberately false propaganda issued within the last few days by certain proponents of the so-called Swing-Johnson bill marked an executive meeting today of the House Committee on Irrigation and Reclamation.

The bill's proponents were accused of conveying information to the public not justified by facts and also of circulating rumors in Congress contrary to their own knowledge of the situation.

The ill-advised and scheming nature of the procedure adopted by those seeking a favorable report on the bill in the House committee has, it is asserted, defeated its own purpose and created so much suspicion and resentment as to render virtually impossible any positive action by the committee at this session.

Mark Rose of Imperial Valley, whose presence in Washington remains a mystery has further increased the difficulties confronting Colorado River legislation by making himself personally offensive to members of the committee.

Mr. Rose, whose "rough and ready" tactics are not unknown to Southern California, has adopted a characteristically blustering attitude here which, to put it mildly, has not been calculated to soothe the ruffled sensibilities of Congressmen engaged in discussing the proposed legislation.

Members of the House committee who are not opposed to development of the lower Colorado River, but who are not satisfied with specific provisions of the Swing-Johnson bill, profess a feeling of doubt as to the dependability of some of those with whom they have been negotiating and assert themselves to be constantly under the necessity of guarding against strategems and legislative "jokers."

SPEED MADE IMPOSSIBLE

All of which makes rapid progress virtually impossible.

A particularly mischievous and unwarranted report was circulated today following the failure of Secretary of Commerce Hoover and Reclamation Commissioner Mead to appear before the House committee to discuss questions concerning the international relations between the United States and Mexico.

The two officials had been advised by the State Department that such discussion at this time is not deemed opportune, and this fact was communicated to the committee. Similar instances of declination to discuss international matters with which the State Department is solely concerned occur almost daily, and the incident today would have passed unnoted except for the irresponsible gossip of those who either possessed or could easily have obtained the facts.

Both Secretary Hoover and the Reclamation Commissioner have appeared more than once before the Senate and House committees having the Swing-Johnson bill under consideration, and each has unqualifiedly indorsed the general and specific proposals contained in the bill which is largely the product of Mr. Hoover, Dr. Mead and Secretary of the Interior Work.

HOOVER DENIES RUMOR

Despite the known attitude of Mr. Hoover, however, it became necessary for his office to deny the obviously preposterous rumor that he had refused to go before the committee for some reason other than the real one. The Hoover-Mead incident further dwindles in importance when it is known that Secretary of State Kellogg himself declined to appear before the committee and for the same reason that caused him to request other members of the administration to refrain from attendance.

In the discussions in the committee today an intimation was given that the visit a few days ago of Representatives Smith, Sinnott and Swing to the White House was made the basis of personal conversations and newspaper reports not accurately reflecting the views of President Coolidge as expressed during the interview.

Further protest was made against newspaper reports of committee proceedings not in keeping with what has actually occurred.

All told, today's meeting of the committee did not advance the cause of Colorado River legislation and left several of the members persuaded that a solution of the problem cannot be reached at this session of Congress.

DAUGHERTY HIT BY INDICTMENT

(Continued from First Page)

with whom they conspired," were to defraud the United States by "procuring the payment of $6,453,979.97, consisting of $5,529,561.41, proceeds of the sale of shares of American Metals Company, Ltd., and the sum of $924,418.56, representing dividends and accruals thereon, and the transfer of bonds to the par value of $514,950.

The indictment then asserts that King acted as adviser to Richard Merton, one of the defendants in the old indictment, who is said to have come here recently to give testimony that it was arranged that Miller should transmit letters of recommendation to Daugherty as Attorney-General, and direct allowance of Merton's claims. It then asserts that Miller, Daugherty, King and Jesse Smith received the $391,000 in bonds of the second and fourth Liberty loans, with par value of $514,950, in payment for their services to Richard Merton and the Swiss corporation.

NEW FACTS FOUND

The Federal grand jury which returned today's indictment has been investigating for several months the transfer of the American Metal stock to the asserted German owners. The securities, representing 49 per cent of the company's stock, were seized during the war as enemy property.

Daugherty appeared before the present grand jury last January. He appeared before the investigating body only after he had been cited for contempt of court because of his refusal to answer certain questions before the grand jury. He escaped a possible jail term for contempt by going before the grand jury.

U. S. Dist.-Atty. Buckner announced today that facts discovered by his assistant, Kenneth F. Simpson, while abroad recently, caused the decision to dismiss the indictment previously returned against Miller and to return a new one, naming also Daugherty and King.

Mal S. Daugherty, brother of Harry M. Daugherty, was a witness before the grand jury returning today's indictment. He is president of the Midland National Bank of Washington Courthouse, O.

Mr. Buckner declined to comment on the reason why the German and Swiss and individual corporations were not included in today's indictment. In the previous indictment, King and Smith were named as sharers with Miller in the $391,000 "gift" asserted to have been made for the maneuvering of the transfer of the stock.

JUDGE ACCUSED AS ALIEN "TAX-FIXER"

[BY A. P. NIGHT WIRE]

WASHINGTON, May 7.—Impeachment and alien property awards were linked today in a petition to the House by Daniel F. Hickey, former employee of the Internal Revenue Bureau, income tax unit, for removal from office of Federal Judge Meekins of the eastern district of North Carolina.

The petition charged that Judge Meekins acted as a "tax-fixer" while general counsel for the alien property custodian under Thomas W. Miller by "selling his political influence" with David H. Blair, Commissioner of Internal Revenue, "and probably with other officials of the government."

Mr. Hickey declared that the judge received an annual salary of $3000 as a voting trustee in the Roessler & Hasslacher Chemical Company when holdings of some of the company's stockholders were seized by the alien property custodian, and that he succeeded in having a ruling on the company's tax returns reversed, for which he is said to have received "not less than $20,000 for his services."

Violations of moral and legal ethics in handling other matters while associated with the alien property custodian are charged as the basis for the request for the judge's removal from office and "such other action that the evidence may call for."

In his petition, Hickey set forth that Judge Meekins after resigning in December, 1921, as counsel, became "liquidator of enemy insurance companies," the position, given him by Miller, "affording a salary of $10,000 a year plus $600 a month for expenses."

He also asserted that the judge and Commissioner Blair were two of the "big four" in North Carolina Republican politics.

DAUGHERTY DENIES PART IN ASSERTED PLOT

[BY A. P. NIGHT WIRE]

COLUMBUS (Ohio.) May 7.—"I have nothing to fear," Harry M. Daugherty, former United States Attorney-General, said today when informed he has been indicted in New York for conspiracy in connection with the American Metal Company case.

"I am in no way apprehensive as to the outcome," he said. "The case upon which this charge is based was decided almost five years ago by a division in the Department of Justice regularly authorized to pass upon claims of this nature. As in many other matters of a like nature, I was not even called upon to review their decision; I was never called upon until long after it had been disposed of."

NEW CHINA CABINET TO TAKE OFFICE

Allied Forces to Join With Kuominchun to Rule in Emergency

[BY CABLE AND ASSOCIATED PRESS]

PEKING, May 7.—An emergency Cabinet has been agreed upon and is expected to be announced soon. It will be headed by W. W. Yen, Premier, who will resign immediately in favor of Li Ching-Lin, former civil governor of Chihli Province and chief allied commander against the Kuominchun (National Army,) it is reported.

Virtually all members of the Yen Cabinet functioning at the time of the Feng Yu-Hsiang coup will be recalled to their posts together with Wellington Koo, Foreign Minister and former Minister to Washington.

The coalition of the allied forces with the Kuominchun, with the exception of Feng Yu-Hsiang, is predicted. Preliminary to peace the Kuominchun must submit to disarmament after which its forces will be distributed among the troops of Marshal Chang Tso-Lin, Manchurian war lord, and Marshal We Pei-Fu, his recent ally.

NEGRO ATTACKER HANGS

[BY A. P. NIGHT WIRE]

IUKA (Miss.) May 7.—Robert Milton, negro, convicted of a criminal attack on a young white girl here last year, died on the gallows today.

POSTAL RECEIPTS IN FIFTY CITIES GAIN

[BY A. P. NIGHT WIRE]

WASHINGTON, May 7.—Postal receipts for April at the fifty industrial cities postoffices increased 4.05 per cent over April a year ago, the Postoffice Department announced today in reporting total receipts of $3,233,857 for those offices. Twelve of the offices showed decreases.

DOLLAR SHIP SALE POLICY QUESTIONED

Commissioners Oppose Deal Before Senate Committee as Postering Monop

[BY A. P. NIGHT WIRE]

WASHINGTON, May 7.—The Senate Commerce Committee today again veered in its investigation of the Shipping Board's acceptance of the Dollar bid for five ships of the American-Oriental Mail Line out of Seattle to the question of board policy in ship sales.

Commissioners Plummer and Benson opposed the sale before the committee, Admiral Benson reiterating that it would give the Dollar interests domination of shipping in the Pacific. He said that the sale would not be for the best interests of the United States from the standpoint of national defense and expressed the opinion that it violated the principle of the Merchant Marine Act of 1902.

Under questioning by Senator Ransdell, Democrat, Louisiana, Commissioner Benson expressed belief that vessels in the Gulf and South Atlantic trade should be disposed of to not less than four companies, "none with headquarters in New York," and that trans-Pacific ships and the board's trans-Atlantic ships should be sold to not less than two corporations in each ocean to make combination with foreign shipping companies more difficult.

"I am afraid of foreign combination," he declared.

Replying to Senator Fletcher, Democrat, Florida, Admiral Benson said the board's policy had been to get the government out of the shipping business but "not with utter disregard of other considerations." He believed the policy had "been carried too far," and that unless a ship replacement system is evolved "the millions spent in building up these trade routes will be wasted."

FIGHTING IN RIFF REGION BEGUN AGAIN

French Start Bombing Positions as Sequel to Peace Parley Collapse

[BY CABLE AND ASSOCIATED PRESS]

RABAT (French Morocco) May 7.—The first fighting since yesterday's break-up of the Moroccan peace conference began today. French aviators began bombing important Riffian positions early this morning, while the French troops massed in the eastern sector began a movement in the region of Kert, in conjunction with the Spanish troops, which began moving toward Azib De Midar.

[BY CABLE AND ASSOCIATED PRESS]

OUDJA (Morocco) May 7.—Asserting that war has been forced again on France by the refusal of Abd-el-Krim to accept peace terms offered him at the conference which broke up yesterday, Gen. Simon, French delegate to the peace parley, today said that war against the Riffians now will be pursued with vigor.

The last conversation between Gen. Simon and Si Mohammed Azerkane, the chief Riffian delegate, before the conference broke up, was brief.

"We cannot change our attitude on the exchange of prisoners or the general terms," said Azerkane.

"We take cognizance of the Riffian delegates' declarations and state officially that peace pourparlers are ended and that a state of war exists," Gen. Simon replied.

"I am glad and happy of it," said Azerkane, placing his hand upon his heart in token of his sincerity.

SLACK GIVEN TO AIR REINS ON GERMANY

Terms of Versailles Pact Modified by Powers After Four Years of Dickering

[BY CABLE AND ASSOCIATED PRESS]

PARIS, May 7.—Negotiations concerning modifications of the Treaty of Versailles, as it applies to German aviation, which have been in progress four years, were ended this afternoon in the initialling of an accord between France and Germany, and Belgium and Germany. The accord was sanctioned by the Ambassadors' Council and will become effective a week from now, when it is to be signed by the interested governments.

Under the agreement, German military aviation still is prohibited, but the terms of the treaty referring to horsepower and climbing qualities of the German planes are modified.

The new agreement, it is said in French official circles, will put an end to multiplication of the so-called "sporting planes," which the French have suspected were developed under a German government subsidy. Police planes also will disappear in Germany and the number of pilots to be trained will be limited to thirty-six already licensed and six additional a year for six years.

The Germans will be allowed to maintain aviation fields at Cologne and between Cologne, Frankfort and South Frankfort in the Rhineland, where they now are prohibited.

Separate agreements entered into by the French, Belgian and German governments will permit aviators of one country to fly over territory of the others. The French will be allowed to re-establish the Paris-Prague-Warsaw line and the Germans will be permitted to fly over France, en route from Germany to Spain and over Belgium on their way to and from London.

NEAR DEATH AFTER FALL

[EXCLUSIVE DISPATCH]

STOCKTON, May 7.—Suffering from concussion of the brain, resulting from a fall from a ladder Mrs. Campbell Custer, 208 West Oak street, Lodi, lies near death at her home in an unconscious condition. Mrs. Custer, who is 70 years of age, was hanging a picture when she fell.

POSIES BY PECK FOR UNCLE JOE

House Pays Homage to Its One-Time Czar

Called America's Grand Old Man by Longworth

Nonagenarian Praised Where Once He Was Assailed

[EXCLUSIVE DISPATCH]

WASHINGTON, May 7.—In the chamber that used to ring with denunciation of his methods—and rang with his gavel, too—the apotheosis of Joseph Gurney Cannon was neatly and expeditiously accomplished this forenoon.

The adulation that went with the celebration by the House of Representatives of the ninetieth birthday of its former Speaker was as ringing as the denunciation once was and the moral which the occasion provided was felt to be when you are 90 years of age, all is forgiven and almost all is forgotten.

Had Mr. Cannon himself been present, he would hardly have believed what happened today.

LAST OF CZARS

He was the last of the legislative czars in Congress. The House took his power as Speaker from him in the celebrated "Cannon revolution" of March, 1910, on the ground that he had abused it, and gave it to the Rules Committee. Since then the Speakership has never been the same. Neither Joseph Warren Keifer nor Frederick Huntington Gillett, the only other living former Speakers, could have exercised or would have dared to try to exercise the power of which Cannon finally was stripped. As for the present occupant of the dais, Nicholas Longworth, he would expect to face the firing squad at sunrise if ever he stumbled into "Cannonism," as it was called—and that was about the mildest thing it was called.

But good-natured Nick today jumped in with the rest—Republicans and Democrats alike—and boosted the apotheosis. "Under the ordr of the House," said he (for Mr. Gillett that once was Cannon's throne of absolute power, "a brief period will be taken in eulogy of a great American, one of the three former living Speakers of this House; a man who in his day was one of the great, influential and forcible public men of his time; a man certainly at that time one of the most popular public men that ever lived in America. He has retired from public life, but his popularity has in no way diminished. He is beloved by all who ever knew him and by millions of American citizens who never met him. He may well be called today, I think, America's grand old man."

POSIES BY THE PECK

After that utterance the verbal posies were unloaded by the peck.

Martin B. Madden, Republican, Illinois, came forward with an armful, the most gorgeous of which were the phrases, "one of the greatest men still living, who served his country for more than fifty years—during which, I suppose, he did more to advance the interests of America than any other single individual of his time—a man, who, in his day, did more to make the word American mean more than ever it had meant before."

Representative Edward William Pou, Democrat, North Carolina, from Uncle Joe's natal State, was presented by Minority Leader Finis James Garrett, as "dean of the Democratic side," to speak the birthday tribute for the opposition, and his prettiest posy was "he was a man of genuine courage and did not sacrifice his principles for political expediency."

CRONY LAUDS HONESTY AND COURAGE OF CANNON

By a "Times" Staff Correspondent

PASADENA, May 7.—While the House of Representatives today was paying honor to its former Speaker, "Uncle Joe" Cannon, on the occasion of his ninetieth birthday, John Dalzell, former Representative from Pennsylvania and one of "Uncle Joe's" closest cronies, indulged in reminiscences of the old days.

Dalzell went to Congress from Pittsburgh in 1887 and served twenty-six years. He was on the Rules Committee with Cannon when "Uncle Joe" was Speaker. He now lives in Washington and spends the winters in California, residing at 470 Mendocino street, Altadena.

KNEW ALL DEPARTMENTS

Honesty, courage and industry characterized "Uncle Joe's" service, Dalzell declared. He knew more of the operations of the United States government than any other man. As chairman of the House committee on appropriations he familiarized himself with every department of the government, until he knew them inside out.

Cannon, he said, is a remarkably strong character. He let nothing interfere with his work, not even his addiction to poker. His service was characterized by utter devotion to the Republican party and he was never unduly partial to his friends.

Of course, Dalzell said, the rules of the House, which had been formulated by Tom Reed when Speaker, contributed largely to the power of "Uncle Joe." Under those rules the Speaker named all committees.

REVOLT UNFORTUNATE

The revolt which resulted in changing the rules was termed unfortunate by Dalzell. The House has not been able to function since, he said.

Cannon, he said, gave John W. Weeks, former Secretary of War, his start when he came to Congress. He made Weeks chairman of the Postoffice and Postroads Committee, which Weeks found in disrepute and restored.

"Uncle Joe," said Dalzell, was a great mixer and even his enemies respected his qualities. He had an amazing fund of anecdotes, being especially fond of stories of Lincoln, whom he had known.

MINE OPERATIONS POSTPONED

[EXCLUSIVE DISPATCH]

MESA (Ariz.) May 7.—Following the grave illness of General Manager George U. Young, development of the Young Mines Company's gold property, twenty-five miles east of Mesa on the Apache Trail, has been indefinitely suspended. The mine is the old Mammoth property.

Concrete tile will make your home fireproof

Concrete Tile Make a House With No Expensive Habits

Consider future repair bills before you decide what kind of a house you will build.

Practically all of the maintenance cost common to other materials can be avoided if you build of concrete hollow tile. You can use such savings to reduce your building loan.

No matter what you are willing or able to pay, you can't buy a better house than one built of concrete tile. And the cost is moderate. Usually no more than you would pay for construction far less durable.

And concrete masonry is the best backing for portland cement stucco. With this exterior finish, you have within your reach almost endless variety of tone and texture.

Look into the future before you build. Remember that you can have a concrete tile house—the modern masonry with the least repair bills.

Ask for your free copy of "A Book of Beautiful Homes"

PORTLAND CEMENT ASSOCIATION
548 South Spring Street
LOS ANGELES

A National Organization to Improve and Extend the Uses of Concrete

OFFICES IN 31 CITIES

Schools and Colleges

Information About Schools

The Times' School and College Bureau will secure complete information about any school or Education Training. Catalogs concerning all on file, from which source suggestions may be had which will be helpful to you. This service is FREE. Address, write or call the TIMES' Information Bureau, First street and Broadway, MEtropolitan 0700—or leave your name and address with the TIMES' Branch Office Information Bureau, 621 South Spring street and the desired information will be mailed to you.

MacKay Business College, 612 So. Figueroa

Half-day office work for girls desiring to earn tuition. Board, room and meals a month may be earned. Day and night classes. Complimentary, 132 1st semester

Military

URBAN MILITARY ACADEMY

Enroll Now For SUMMER CAMP IN THE MOUNTAINS

The Great Outdoor School for the building of body and brain and character—matchless conditions. 22nd YEAR NOW IN SESSION. Address MISS KELLER, Secretary, 637 No. Wilcox, HE. 1051

THE COMING WEST POINT OF THE WEST

SAN DIEGO ARMY & NAVY ACADEMY

Preparing for colleges, West Point and Annapolis. Under the direction of California's highest officials. Location unsurpassed. Land and water sports all year. 2nd Semester now on. Write for catalog and address COL. THOS. A. DAVIS, Pacific Beach, San Diego, California.

Non-Military Schools

California Preparatory School

Elementary, A High Grade Academic School, preparing favorably with best grammar schools for all universities. East or West. Continuous Lower School Grades No. 9 to 12. Limited number of pupils received any time. Catalogue. Address Mr. C. M. Wood Bldg., 6 & F Sts., Pasadena. Tel. Fair Oaks 760

Music

RICCARDO MARTIN

TEACHER OF SINGING—Leading Tenor Royal Concert Garden Opera, Vienna. Civic Opera and formerly of Metropolitan Opera, New York. Master Class, Thursday and Friday. Studio, 613 S. Hobart Blvd.

DIVINE TOLD BY MEXICO TO GET OUT

Episcopal Dean, Head of American Church, Granted Suspension of Order

BY JACK STARR-HUNT

[BY CABLE—EXCLUSIVE DISPATCH]

MEXICO CITY, May 7.—Very Reverend Harold Dobson Peacock, who, though a British subject, is dean of the American Episcopal church here, which is under the jurisdiction of the Protestant Episcopal Church of the United States, was arrested this morning when leaving his home and instructed to leave the country at once.

Two secret service men from the Ministry of the Interior detained Dean Peacock, who was able to communicate with Esmond Ovey, the British Minister. Ovey immediately took up the matter with the Foreign Office and obtained suspension of the deportation order while charges preferred against Dean Peacock are being investigated.

Dean Peacock meanwhile is a guest at the British Legation, as he is also, figuratively speaking, the legation chaplain.

Dean Peacock's detention caused a sensation in the Anglo-American colony here, as his congregation consists of prominent British and American residents.

WOMAN CELEBRATES HER 108th BIRTHDAY

[EXCLUSIVE DISPATCH]

WILLIMANTIC (Ct.) May 7.—Mrs. Sarah B. Bradway of Eastford, Ct., observed her 108 birthday. Her mind is still active and clear in the recollection of events of a century ago. She is believed to be the oldest living person in New England, if not in the entire country. With the passing years Mrs. Bradway has accumulated many distinctions. She is the oldest of the fourteen original Daughters of the American Revolution. Mrs. Angeline Loring Avery, 87 years of age, of Willimantic, is the youngest of these twelve survivors. Enfeebled by the mounting years, Mrs. Bradway passed her birthday in bed, where she is cared for by her daughter, Mrs. Darwin Clark, 80.

Long Beach Boy Sentenced After Trial in Portland

[EXCLUSIVE DISPATCH]

PORTLAND (Or.) May 7.—Roberts and Joseph Bank year-old boys of Long Beach today were sentenced to the each in a reformatory for the of an automobile.

They stole the car two weeks from in front of a Pasa church in the California and drove it to Oregon, where they captured. Sentence was pronounced by Judge Wolverton of the court.

The court has left the decision of the reformatory in which they are to be confined, to the State Prison Board.

WOMAN BULLDOGGER HAS PERMANENT INJURY

CHAMPION FEMININE BULLDOGGER WEARS SILK HOSIERY AND BREAKING RECORDS

[EXCLUSIVE DISPATCH]

FORT WORTH (Tex.) May 7.—Fox Hastings of Fort Worth, only successful woman bulldogger in the world, spoke a prophetic wave.

Mabel Strickland, world's champion cowgirl, wears silk hose under her boots.

To see them riding in the "breaking" contests, and during wild steers, would seem impossible.

But as fragile as these girls enter the arena, the fact that they are frequently manicured.

Ruth Roach, for example, the outstanding "bulldogger" rider of the world, is a frequent and expensive visitor to the manicuring.

PREMIUMS TOTAL $1,000,000

[EXCLUSIVE DISPATCH]

PHOENIX, May 7.—During the past year, which ended April 30, Arizona cities and towns paid out $1,000,000 in premiums, which was collected in the form of a state tax, half the proceeds of which went to the municipal fair associations. Of the group dividends, Phoenix received $7,000 and Tucson $1,000.

Mother's Day May 9th

Sweets — of Course — for the Sweetest of Mothers.

Migirl Chocolates

$1.00 One Pound

BISHOPS

...concrete tile will ...aks your home fireafe

...ete Tile ...use With No ...ve Habits

...repair bills before ou ...a house you will build.

...the maintenance cost ...aterials can be avoided ...crete hollow tile. You ...rings to reduce your

...you are willing or able ...ry a better house than ...ete tile. And the cost ...lly no more than you ...truction far less durable.

...asonry is the best back- ...ment stucco. With this ...have within your reach ...ety of tone and texture.

...ture before you build. ...u can have a concrete ...dern masonry with the

...your free copy of ...Beautiful Homes"

...MENT ASSOCIATION ...h Spring Street ...ANGELES ...Organization to ...d the Uses of Concrete ...IN 31 CITIES

...and Colleges

...School and College Bureau will help you ...plete information about any kind of ...on Training. Carefully compiled data on ...on which source suggestions may be had ...be helpful to you. THE SERVICE ...address, write or call the TIMES' Infor... ...ion, First street and Broadway—telephone ...ion 0700—or leave your name and ...TIMES' Branch Office Information Room, ...Spring street and the desired school ...ailed to you.

...ollege, 612 So. Figueroa ...to earn tuition. Board, room and $18 to $... ...classes. Complementry, $35 for complete ...

...Military

...TARY ACADEMY ...l Now For ...IN THE MOUNTAINS ...ding of body and brain and character ... ...3rd YEAR NOW IN SESSION. ...retary, 637 No. Wilcox. HE. 1002.

...T POINT OF THE WEST ...Y & NAVY ACADEMY ...ools. Univ. of California's highest scholastic ... ...2nd Semester now open. For ... ...ol, San Diego, California.

...itary Schools

...ory School For Boys. Non-Military. ... ...credited. Military Academy. Formerly ... ...Lower School Grades 5th to 8th. Boards ... ...Gen. U. S. Grant, Supt. ...

...Music

...TIN Master Class, May 25-June 19 ... ...Tuesdays and Fridays ... ...Studio, 615 So. Cahuenga. Phone ...

...cher Royal Concert Garden Opera, Chicago ...of Metropolitan Opera, New York.

Long Beach Boys Sentenced After Trial in Portland

[EXCLUSIVE DISPATCH]

PORTLAND (Or.) May 7.—Four Roberts and Joseph Beach, 16-year-old boys of Long Beach, Cal., today were sentenced to two years each in a reformatory for the theft of an automobile.

They stole the car two weeks ago from in front of a Presbyterian church in the California city and drove it to Oregon, where they were captured. Sentence was passed by Judge Wolverton of the Federal court.

The court has left the choice of the reformatory in which the boys are to be confined, to the United States District Attorney.

WOMAN BULLDOGGER HAS PERMANENT WAVE

CHAMPION FEMININE RIDER WEARS SILK HOSIERY IN BREAKING BRONCOS

[EXCLUSIVE DISPATCH]

FORT WORTH (Tex.) May 7.—Fox Hastings of Fort Worth, the only successful woman bulldogger in the world, sports a permanent wave.

Mabel Strickland, ... world's champion woman ... wears silk hose under her ... boots.

To see them risking life and ... "breaking satanic mounts or ... during wild steers, such a ... tion would seem almost ... But an inspection ... girls enter the arena discloses ... fact that they are marcelled ... manicured.

Ruth Roach, for several ... the outstanding feminine ... rider of the world, is a ... and expensive dresser outside ... ring.

PREMIUMS TOTAL MILLION

[EXCLUSIVE DISPATCH]

PHOENIX, May 7.—During the past year, within twenty-... sona cities and towns, $1,018,... was collected in fire ... premiums. Of this sum, 2 ... cent, has been collected as ... tax, half the collections going ... the municipal fire ... Of the gross distribution of $10... $703, Phoenix has received $... and Tucson $1295.

Mother's Day May 9th

...Sweets — of ...Course — for ...the Sweetest ...of Mothers.

Migirl Chocolates

$1.00 One Pound

BISHOPS

KING RAIL LEVY MAY BE VOIDED

Segregation to be Called Unconstitutional

Some Tax May be Assessed on Steam and Electric

Action Would Place All Roads on Level

[EXCLUSIVE DISPATCH]

SACRAMENTO, May 7.—Indications today were given by Superior Court Judge Shields that he will declare unconstitutional the provisions of the King Tax Law segregating street railways and interurban lines into a separate class from steam railroads for purposes of taxation. This intimation was given at the conclusion of arguments in suits of the State of California against the Southern Pacific and Santa Fe Railroads to collect protested taxes.

Judge Shields informed counsel that in regards the action of the last Legislature as being in contravention of the constitutional amendment which places steam and electric interurban and street railways in the same classification he had not made up his mind that unless briefs to be filed change his opinion he will declare unconstitutional the separation provision of the King Bill.

Under the King bill the interurban lines and street railways are taxed at a rate of 5 1-4 per cent of their gross receipts, while the steam railroads are taxed at a rate of 7 per cent. The properties were valued by the 1921 Legislature and the street railways made a showing that the assessment of the 7 per cent rate would make it practically impossible for them to operate. The steam lines did not oppose the segregation.

The suits now pending before Judge Shields were precipitated when the steam railroads protested the payment of the 7 per cent rate on the earnings of street railways operated by them, the contention being that the revenue from these lines should be taxed at the 5 1-4 per cent rate. The State Board of Equalization decided that when owned by companies electric lines are part of a steam system and should be taxed at 7 per cent.

Judge Shields nullifies the separation clause the street railways are compelled to pay the 7 per cent instead of the 5 1-4 per cent of the King bill.

PLAYGROUND USE GAINING EVERY YEAR

One-sixth of Population at 1925 Sports Contests Under City Sponsorship

[BY A. P. NIGHT WIRE]

NEW YORK, May 7.—One-sixth of the population of the United States and Canada last year attended sports contests under municipal sponsorship, while the number of participants increased to more than half a million.

The Playground and Recreation Association of America in its annual report gives these figures as an evidence of the growing popularity of recreation. There was an expenditure of $18,816,165 for public play by cities in these countries.

Public recreation originally was a children's movement, but today nearly 50 per cent of participants in municipal sports are adults, said the report.

Public golf, which five years ago was not important enough to list, is now played in 190 cities. Tennis courts totaled 6110 in 474 cities in 1925, as against 4865 in 410 cities in 1924.

Swimming pools primarily for adult use more than doubled in the last five years and now total 879. Five hundred more quoit courts were reported in 1925. Ball fields, general athletic fields, bowling, picnic grounds and skating places also reported big increases.

More than 20,000,000 spectators saw league games in the various sports, which was a gain of two and a half millions over 1924. Players totaled 535,043, a 55 per cent increase.

Baseball continued to top the list in popularity, showing 161,768 players in 319 cities with more than 11,000,000 spectators. Basketball and quoits were about equal.

The children's division also enjoyed good gains, reporting 3808 play areas in 748 cities.

Expansion of the work brought about such a demand for trained workers that 4832 employed leaders in 100 cities last year attended courses for such recreation training.

HOME INSTITUTE PLANNED

[EXCLUSIVE DISPATCH]

CORVALLIS (Or.) May 7.—A homemakers' institute will be conducted by the extension service of Oregon Agricultural College in Washington county at Cornelius, the 11th to 14th insts. Clothing exhibits, health work and food demonstrations will give information concerning the practical side of homemaking.

MIDDLE WEST NEWS IN BRIEF

[EXCLUSIVE DISPATCH]

MILWAUKEE, May 7.—Million-dollar sewage plant ... ...ding idle six months after ... were started, it was disclosed at a meeting of the sewage ... before the common ... utility committee.

Excuse given this time was ... surveyors were being in... Mayor D. W. Hoan immediately ordered discontinuance of ... until expert engineers, ... under direction of the ... council, can diagnose the ...

The arson case of David E. ... of Marinette in connection with the destruction by fire of ... of Cedar River, Mich., ... owned by Mr. Crawford, ...ned until July 26 by U. C. Flanigan in Menominee Circuit Court.

Gov. Jay Hazen of Ripon ... president of the sixth ... of the Wisconsin Federation ... Women's Clubs, to succeed ... P. Lenk of Fond Du Lac. ... ...ninth annual convention ... organization today. Miss ... has been first vice-president ... district.

Plaster falling from the ceiling ... several persons in the ... caused a semblance of a ... in the Capitol Theater Manager. Two persons were slightly ...

KANSAS CITY

KANSAS CITY, May 7.—Henry ..., 61 years of age, president ... the Missouri Securities ..., died at his home, the ... Hotel. Mr. Koehler ... known in financial and ... circles in the Middle ... moved to Kansas City ... Ida, Iowa, in 1900 and ... a partner of the Western ... Bank. He sold his in... the bank ten years later ... the Missouri Se... Corporation, which he di... ...ly until his illness. ... ...ss as roads in Pike ... which first were estab... in 1915, were ordered re... by the County Court and ... the first time in more ... years. The first grav... from Clarksville to Aber... Farmerville, which al... has been a toll road, was ... in 1925. The plank road ... Ida to Bowling Green ... in 1917.

The finance department ... filed a suit for asserted ... which would be brought shortly ... the directors of the ... Exchange Bank of Gallatin ... the amount of the ... of the closed banking in... A check now is being ... to recover the amount of ... before the suit is insti... The State finance department ... ...ment, was said to be a ... ...ment."

...is a voluntary resolu...

...tion of the board of directors of the Commercial Trust Company, of Harrisonville "because of the fact that this bank has not been operating on a paying basis," the institution was closed and placed in the hands of the commissioner of finance. Ned G. H. Papiman is president, George A. Dunn secretary and H. E. Owens, assistant secretary. The trust company was reorganized from the Commercial Bank and has been in operation about one year.

INDIANAPOLIS

INDIANAPOLIS, May 7.—Mrs. Luella F. Gay, 61 years of age, wife of Elmer F. Gay, a department manager of the Pettis Dry Goods Company, died at the family home, 380 South Emerson avenue, following an extended illness. She was a member of the Irvington Presbyterian Church and an ex-president of the Irvington Tuesday Club.

Dr. Benjamin T. Fisher, 80 years of age, of Spencer, Ind., died at the home of his daughter, Mrs. D. W. Beach, following an illness of several months. Death was due to infirmities of age.

Although frosts were reported from numerous points in Indiana little damage to crops was recorded, owing to the unusually late season. The lowest temperature recorded in Indianapolis was 31. Clear crispy cold weather prevailed generally. Petersburg reported heavy frost with temperatures above freezing. Kendallville reported half an inch of ice on still water with great damage to fruit blossoms. Temperatures at Angole, Marion, South Bend and Columbus averaged 26 degrees.

The general strike called by union building tradesmen on a number of construction jobs has been extended to include several other construction projects. The general strike is because the building contractors are employing non-union labor, it is said.

ST. LOUIS

ST. LOUIS, May 7.—Following a strike vote by union painters the master painters affiliated with the Associated Building Interests of St Louis announced they had made their "best and final order," and would fight the strike to the limit.

John L. Grether, 59 years of age, real estate dealer for the past thirty-three years here, died of heart disease at the residence of his brother, Paul W. Grether, 1224 Hamilton avenue, where he resided.

Representative Cleveland A. Newton of the Tenth Missouri (St. Louis) District has decided to retire from Congress at the end of his present term, March 4, 1927, in order to return to the practice of law in St. Louis.

Henry Taylor, 75 years of age, veteran Missouri fiddler of Cairo, Randolph county, known as the fiddling justice of Cairo, "State champion of 1925, won both the State championships at Paris (Mo.) in the second Missouri State fiddling contest.

Whittier School, Sedalia where there were 388 pupils which was closed by the School Board will remain closed for the balance of the year, it was decided by Superintendent Crocker and the School Board. Two local contractors engaged to inspect the building showed that it was unsafe and not worth the expense of repairing.

OMAHA

OMAHA, May 7.—Girls' galluses have been tabooed at the Omaha Technical High School. A quartet of maidens bedecked with brightly colored, gayly decorated suspenders were ordered by the dean of girls to remove or conceal them.

Omaha's continued growth is indicated by the coming to this city of twenty-one new business firms since January 1, and building operations under way or announced for a total value of $10,000,000 according to a survey by the publicity bureau of the Chamber of Commerce.

Wendell Gross, 86 years of age, who located in the North Platte Valley forty years ago this month with the first homesteaders, is dead. He is survived by his widow, eight children, thirty-five grandchildren and twenty-six great-grandchildren, all of whom, with but a few exceptions, live in the North Platte Valley.

Word has been received of the death of Mrs. Arthur L. Williams, 71 years of age, widow of the late Bishop Arthur L. Williams, for twenty years bishop of Nebraska, at her home in Essex, Ct. Since the death of her husband seven years ago, Mrs. William has resided with her nephew, Rev. B. C. Chandler, also a former Omahan.

AKRON

AKRON, May 7.—Passage of the public-buildings appropriation, now before the United States Senate, will result in the erection of a new Federal structure for Akron to cost more than $1,000,000, it was announced by authorities here. The proposed building is to be located at East Market and Prospect streets.

George F. Zwisler, 52, owner and operator of the largest cutlery and locksmith business in South Akron, died at the home of his sister, Mrs. W. A. Labbe, 241 Rhodes avenue. He had been an invalid since 14, but undaunted by hardships learned his trade and opened a business at 607 South Main street, where he remained twenty-two years until his death.

Mrs. Tracy Reimer, 74, widow of Joseph D. Reimer, died at her home in Wadsworth following a stroke of paralysis. Since the death of her husband, a prominent G.A.R. man, three years ago, Mrs. Reimer had lived alone. There are no near relatives.

Warren Fred Noble, 72, Tiffin attorney, died in Mercy Hospital there of apoplexy. He was a member of a distinguished pioneer family, a son of the late Warren P. Noble, Ohio Congressman, and had practiced law in Tiffin since 1881.

MINNEAPOLIS

MINNEAPOLIS, May 7.—Thomas Hutchinson, for thirty-five years a Minneapolis attorney, was found dead in his office, 305 Andrus Building, with a gunshot through the head and a pistol on his lap. Dr. G. W. Callerstrom, Deputy Coroner, returned a verdict of suicide. Hutchinson had remarked frequently to associates in the last two years that "life is not worth while."

Thomas A. Jamieson, 58, president of the Towle-Jamieson Investment Company and active in the investment business in Minneapolis for more than thirty years, died of pneumonia following an operation at Northwestern Hospital. With Mrs. Jamieson he had returned just two weeks ago from California, where they had spent the winter.

Alanson C. Bruce, for thirty years active in the timber and lumber business in the Northwest, is dead at his home, 2934 Irving avenue N. Mr. Bruce, born in Maine eighty years ago, came to Minneapolis about thirty years ago. A few years ago he retired.

Because of the encroachment of the automobile on railway passenger business, the St. Paul road was given permission to discontinue passenger trains between Jackson and Lakefield. Mail truck service has been established between Jackson, Lakefield and Windom to take the place of the late night train.

DES MOINES

DES MOINES, May 7.—An estate valued at $400,000 was left by William Larsch, Sioux City real estate dealer who died April 9.

After police officials throughout the Middle West had searched for ten days for some trace of Jacob W. Schmoker, 70 years of age, bank director of Duncombe, Iowa, his body was found in the Des Moines River near Fort Dodge. Before taking his life, Schmoker wired heavy stones to his clothing. The water where he drowned himself is twenty feet deep.

With the allegation that her husband deserted her on their golden wedding anniversary and remained away from the "home fires" for four years, Mrs. Margaret J. Shute, 75 years of age, began divorce proceedings against David S. Shute. Mr. Shute, a retired farmer living near Ottumwa, is said by Mrs. Shute to be worth $25,000. She charges that the only income left her by her husband is $300 a year which she derives from the rent of a cottage at Ottumwa.

Sloane M. Wallace, 49 years of age, superintendent of Waterloo independent district schools for two years and for eighteen years previous principal of West High here, died last night of pneumonia. Mr. Wallace served as president of Iowa State Teachers' Association in 1921. Before coming to Waterloo he taught at Missouri Valley and Edgewood, Iowa.

DETROIT

DETROIT, May 7.—A suit involving the estate of the late Mrs. Mary Aylward, said to have been worth upward of $500,000, began before Judge Orien S. Cross of Allegan. The action is brought by Mrs. Helen Luyckx, 246 Marston Court, grand-daughter of the deceased, who asks that the will of her grandmother, who died in 1923 as the age of 91 years, be set aside. The bulk of Mrs. Aylward's estate was left to Miss Elizabeth Aylward, 65-year-old retired school-teacher. Mrs. Luyckx received a bequest of $50,000. The charges undue influence and that the deceased was mentally incompetent at the time the will was drawn.

A recent visitor to this country was Miss Stella Wolfe Murray, who has the distinction of being the first woman lobby correspondent in England.

For Sale:

A Good Living

Pay for it on Convenient Monthly Terms

LISTEN to this, you fellows who are putting in six days of hard work each week and are living out of your pay envelopes — there are more ways than one to make money in this world. Hard work is all right. Sure. But no one wants to work hard forever.

Get hold of some income property. It will work for you—make money for you. You won't need to be afraid of your job then. You won't need to worry about punching a clock the rest of your life. You can be independent. You will be prepared against the future. You can stop hard work when you feel like it, for you're sure of your income.

And you can do it. I've got an income property deal that will make it possible for you to do it. I've made this deal for the working man—all I ask is that he earns fair wages and be a square shooter. You don't need a big bank roll to get in on this. Buckle down to brass tacks for a few years. Get ahead. Then you'll be on easy street.

Look around you. Everywhere in Southern California other fellows have done it. Perhaps some of your own acquaintances. You can do the same. It isn't always the fellow with ready money who gets ahead. It's the chap with nerve and vision that I'll put my bet on. If you're one of those fellows who are bound and determined to get ahead in spite of all handicaps—talk to me about this deal. I'm strong for you.

It doesn't take a genius to make a sensible real estate deal. Where is there a piece of property in Southern California that has not increased in value during the last ten years? Some of it has doubled, even tripled within 24 months' time. Thousands of persons made sensible buys a few years back. Southern California is prosperous now. Greater prosperity lies ahead. Property values are bound to increase. If you want to step in and get on velvet, the gates are wide open for you.

For 22 years, I've been selling dirt in Southern California. During each one of those 22 years I've been solemnly warned that Southern California real estate would never go any higher. But it has. It's increasing in value today. And basing my opinion on 22 years of experience, I am convinced real estate values are headed for a new high water mark.

So get in on this now. Make your start. And don't worry too much about finances. Your spare dollars will cover the payments. Here is a golden opportunity waiting for you. Make the most of it.

Clip out the coupon and send it to me by the first mail. That will bring you complete details without a single obligation to you. Do it now.

Fill in your name, BWA

address and telephone number, and bring or mail this coupon to "Victor Girard, 111 W. 4th St., Los Angeles"—if you want further information on "How to Own a Good Living." No obligation.

Name_____

Address _____

City or Town_____ Phone_____

All of my properties are *Inside the City of Los Angeles*

Victor Girard

Phone TRinity 4811
811 S. Hill Street
518 S. Hill Street
914 South Flower

NEWS OF SOUTHERN COUNTIES

ASSERTS ORIENT DISTORTS NEWS

Writer Says Far East Unfair Toward America

Chicago 'Tribune' Man Here En Route Home

Declares Prejudice Cause of Hostile Attitude

By a "Times" Staff Correspondent

PASADENA, May 7.—The peoples of the Far East get unfair and uncomplimentary accounts of Americans and American affairs because the news they read comes through European agencies, according to Tiffany Blake, chief editorial writer of the Chicago Tribune, who is now a guest at the Hotel Huntington here, on his return from a six months' vacation in the Orient.

He attributes this hostility to the resentment which many nations feel against the United States at the present time because of the superior economic conditions and higher standards of living in this country. And the reaction in the European news dispatches relating to American events, he says, takes the form of distorted and unfavorably prejudiced "news."

In the Malay States, Blake says that he found the condition still more pronounced, because of British irritation over Secretary of Commerce Hoover's proposal that America refuse to submit to the British rubber monopoly and grow its own. The Malay States are largely given over to rubber plantations.

"In the North Pacific the United States is better represented," he said, "because there they have American papers with American news sources, but even there the better-established papers are British influenced."

The Chicagoan was on a purely pleasure-bent leave of absence, but now, with a satchel full of comments on the British strike, prohibition and so on, he is speeding back to his desk at the Tribune.

Wife Sues When Judgment Goes to Other Girl

[EXCLUSIVE DISPATCH]

SAN BERNARDINO, May 7.—Hugh L. Ruddick, young business man of Redlands, against whom Marion Deley was awarded a $500 judgment in a seduction case in the Superior Court two weeks ago, was today sued for divorce by his wife, Clennie E. Ruddick.

Mrs. Ruddick names Miss Deley, a beauty-parlor owner, in the divorce complaint and asserts that Ruddick testified in open court as to his indiscretions with Miss Deley. Mrs. Ruddick left the Ruddick home after the case, which attracted wide attention.

Mrs. Ruddick states she was married May 1, 1914, and the estrangement occurred on April 30, 1926. She asks $150 monthly allmony.

HIS ENGLISH WEAK

Court Clerk Finds Need of Tutor in Session With Witness

[EXCLUSIVE DISPATCH]

SANTA ANA, May 7.—Clerk Abbey of the Superior Court is looking for an English tutor. "I certainly must improve my grammar," Abbey admitted during a trial of a lawsuit when Raymond Reyes, Mexican witness, failed to grasp Abbey's recital of the oath.

Reyes listened carefully to Abbey, who repeated the oath to him twice. Then Reyes turned blankly to Judge Beaumont. "I just speaka English," he appealed to the court.

Abbey sank limply into his seat and Court Interpreter Carrillo sprang forward. Carrillo administered the oath in Spanish, but Reyes still looked blank. He again turned to the court.

"No speaka Spanish," he said, "I speaka just English."

Reyes was in court to press his suit for $5116 damages against G. W. Stevenson of Riverside, whose car was asserted to have struck Reyes while the latter was standing beside the highway at Atwood.

The jury awarded Reyes $300 damages.

POLICE ARREST GIRL AFTER CATALINA TRIP

By a "Times" Staff Correspondent

VENICE, May 7.—Elsie Cooley, 16-year-old schoolgirl, who disappeared from her home at 705 Fifth street, Venice, while her father and stepmother were absent, on the night of April 26, was detained by Detective Lieutenant Steckel and Detective Christensen of the Venice division today when the girl stepped onto the gangplank to disembark from a Catalina Island steamer at Wilmington. She had been recognized at Catalina by Judge Dahl, and the officers were waiting for her at the dock. The girl stated she has been alone since her disappearance, and that she obtained $10 by pawning her stepmother's coat, taken when she left home. The case is being investigated by juvenile officers.

WHITSON APPOINTED BALBOA POSTMASTER

[EXCLUSIVE DISPATCH]

BALBOA, May 7.—Elmer B. Whitson, former Balboa business man, has received his appointment as postmaster at Balboa, it was announced today. Whitson succeeds Fred E. W. Busey, who resigned recently. Whitson's appointment is effective at once, according to reports, but it is probable that he will not take charge of the postoffice until the first of next month. No definite date was set for him to take charge. Whitson was a former partner in the Green Dragon Cafe here, but recently disposed of his interests.

FIRE UNCOVERS MUCH FALSITY

Teeth Scattered All Over When Firemen Extinguish Blaze in Dentist's Office, Entailing Loss of About $550; "My Bridges Burned Behind Me," Wails Owner

[LOCAL CORRESPONDENCE]

INGLEWOOD, May 7.—Coming back from a fire causing a loss of approximately $550, the firemen reported it a "false alarm." That's because it was in a dentist's office and false teeth galore, stored in the dentist's laboratory, were scattered all over the place by the streams from the firemen's nozzles.

The fire broke out about noon in the laboratory adjoining the dental office of Dr. C. C. Baronidis, on the second floor of the building occupied and owned by the Market-street branch of the Pacific-Southwest Bank. The cause is believed to have been the spontaneous combustion of a bottle of spirits, used in dental practice, which is said to be highly inflammable. The loss is believed to be fully covered by insurance.

A fire sale of false teeth is planned by the doctor at an early date, he announced after viewing the debris.

"Caesar burned his bridges behind him," was the dentist's comment, "but some of my bridgework has been burned behind me without my knowledge or consent." Dr. Baronidis was attending a luncheon at the time and knew nothing about the fire until it was all over.

SOUTHLAND BASIS FIRM

Los Angeles Planning Commission Man Discloses City Program in Glendale Speech

[LOCAL CORRESPONDENCE]

GLENDALE, May 7.—Communities of Southern California should realize that they are now permanent and that the ideas that guided the residents of eastern States who have come here to make their homes are out of place in this State, G. Gordon Whitnall, of the Los Angeles Planning Commission, told the Kiwanis Club here today.

"Southern California must create its own qualities of goodness and perfection and not accept the arbitrary rules that are in force in other places," he declared.

Whitnall's address was the first gun in the campaign to procure the adoption of a definite plan of city development that would harmonize with the projects that are already under way or contemplated in Los Angeles and other cities in the metropolitan area.

Dealing with Los Angeles improvements, Whitnall declared that the metropolis is faced with the necessity of rebuilding so much of the city that the cost of it will be so staggering as to raise a doubt as to whether the Los Angeles program can be carried out.

The Tenth-street project alone, he said, promises to cost millions of dollars that could have been saved had the original planners of the city been gifted with vision to see what the future would bring, and other projects that are absolutely essential to the development of Los Angeles will cost $300,000,000 before they are finished.

The construction of 150 miles of 100-foot streets in Los Angeles within the last four years, he asserted, has afforded a network of thoroughfares that will link up with future developments and that will not have to be changed to meet the demands of future growth in the city.

INQUEST IN EXPLOSION POSTPONED

Not Enough Remains of Body for Evidence, Rules County Coroner

[LOCAL CORRESPONDENCE]

MONROVIA, May 7.—The seat of a man's trousers and two hip pockets are not sufficient evidence for an inquest, it was ruled here today, when County Coroner Frank Nance postponed an investigation of the death of L. E. Parker, 50 years of age, Federal Forest Service laborer, who was blown to bits in Fish Canyon yesterday.

His clothing fragments were all that was found, after the premature explosion of a fifty-pound charge of powder over which Parker was standing. Not the minutest piece of the body could be found, it was said.

Oscar Ewsart, working with Parker, happened to be about fifty yards away and was uninjured.

Constable James Quiggle and Ranger M. H. Davis will make a further investigation at the death scene tomorrow at Nance's request. Deputy Coroner F. R. Monfort, who conducted another inquest at the Renaker chapel here today, declared that this was the first time in the county Coroner's office, to his knowledge, that some piece of the body could not be produced for an inquest.

RAPS SLOT MACHINES

Ventura Trustee to Seek Ordinance to Prohibit Devices

[EXCLUSIVE DISPATCH]

VENTURA, May 7.—That he proposes sponsoring an ordinance to bar slot machines from the city, was the statement of Trustee Ferro today. Branding the machines as a menace to the city, gambling devices which prey upon men and boys alike, and robbery countenanced by law, Ferro issued a statement, expressing his confidence in the support of citizens to rebuke the existing permits.

The machines were admitted to Ventura by a resolution adopted by the Board of Trustees now in office. Revocation of the resolution and adoption of an ordinance forbidding them, or the imposition of a prohibitively high tax is considered as the only means of evicting the machines. "The slot machine is a menace to any city," said Ferro. "It is almost stealing from those who play it. In the machine the chance is in favor of the house. If not so, they would not be regarded as a profitable machine. Therefore, why permit them to be operated at a 'sure thing' loss to the player. It is not much less than robbery countenanced by law."

ANDY GUMP CITED IN ADDRESS TO STUDENTS

[LOCAL CORRESPONDENCE]

VAN NUYS, May 7.—Dean Burt of Occidental College was principal speaker at the Boys' Day celebration at Van Nuys High School yesterday, choosing as his topic, "The Heritage and the Challenge of Youth." About 300 boys and men heard the address. "Hang to the illusions of youth," the speaker emphasized. "Men who still enjoy Andy Gump and the other funny characters in the comic sheets still are boys, and it is the memories of their youth that bring them to long life." At the high school at night a huge concert of 250 voices was given by the combined high school glee clubs of San Fernando and Antelope valleys. A two-hour program of modern and class c songs was sung. So many persons came to the affair that scores were turned away by the time the concert started.

COUNTY EMPLOYEES TO FROLIC AT REDONDO

[LOCAL CORRESPONDENCE]

REDONDO BEACH, May 7.—The annual picnic of the Los Angeles County Employees' Association will be held Saturday, the 22nd inst., in the Redondo Municipal Park, it was announced today. There will be the usual rivalry for the best-decorated tables among the separate departments and silver loving cups will be awarded by the Chamber of Commerce and the Redondo Lions' Club. Numerous awards arranged for the athletic events will be provided.

Bay City Seeks Closer Tie With Bakersfield

[EXCLUSIVE DISPATCH]

BAKERSFIELD, May 7. — To promote better understanding between Bakersfield, Kern county and San Francisco, J. H. Newbauer, representing the San Francisco Chamber of Commerce, appeared today before the Bakersfield Civic Commercial Association to promote a Kern county tour by 100 or 200 San Francisco business men, bankers and civic leaders.

Mr. Newbauer suggested that three men from the local association come to San Francisco, at which time forty or fifty civic leaders of the northern city will meet with them and discuss plans for the development of a closer bond between the two cities.

"In that way we can map out a program of what we can do for each other," Mr. Newbauer stated.

At San Francisco the local representatives will be guests at a hanquet or noon luncheon and will be shown about the city by a special committee of the Chamber of Commerce.

OCEAN PARK DRIVER FINED IN CAR CRASH

By a "Times" Staff Correspondent

SANTA MONICA, May 7.—Charles Hurst of Ocean Park was fined $100 in Police Court today on a reckless-driving charge. Detective Sergeant Anderson, summoned from his home last Wednesday evening to aid in the capture of an automobile which was reported to have crashed into another car at Third and Central avenue, testified that he had overtaken the fugitive machine and brought two men to the station after considerable difficulty. Two other witnesses also testified that Hurst's car had crashed into their machines. W. R. Hobbs, occupant with Hurst of the offending car, was fined $25 for peace disturbance. The arresting officer testified that intoxication had figured in the case.

MANAGER OF SPANISH DAYS FIESTA NAMED

[EXCLUSIVE DISPATCH]

SANTA BARBARA, May 7.—Plans for Santa Barbara's old Spanish days fiesta were launched today when the directors of the board appointed Charles E. Pressley as full-time manager to prepare for the pageant to be given on August 26, 27 and 28. Santa Barbara plans the fiesta for the August date in order that visitors may view a completely reconstructed city in that time. Also, full moon dates were selected in order to make the night celebrations more effective.

POWER LINE ASSURED

[EXCLUSIVE DISPATCH]

EL TORO, May 7.—With thirty families signed up, installation of a power line into El Toro district is under way. According to John Osterman, director of the El Toro Farm Center, it is hoped to have the power line completed by July 1. It is planned to extend the line beyond El Toro district during the year, Osterman states.

DELAY AWARDS AT EISTEDDFOD

Judges of Riverside Contest Check Scores

Home City Wins All Honors in Violin Playing

Dancing and Choir Singing Are Features

[EXCLUSIVE DISPATCH]

REDLANDS, May 7.—The dancing and vocal contest of the San Gorgonio district Eisteddfod in progress at the Contemporary clubhouse were held this evening, but the judges will not announce their awards until tomorrow morning, in order that they may check their scoring and make sure that no mistake is made.

All winners who are rated 85 per cent or higher will be eligible to compete in the national Eisteddfod finals to be held in Los Angeles in June.

Redlands won all honors in the violin contests this afternoon. The winners were Theodore Harvey, first, and Edith Cortner, second. In the intermediate division Glenn Thorpe, first, and James Newell, second. In the elementary division Hallery Johnson, first, and Nicholas Punt, second. In the primary division, with honorary mention to Lottie Lines, Carl Bauer and Jack Cranmer, Junior Hansen won first and Billy Bayz, second, in the preliminaries.

The First Baptist Church choir, directed by Prof. W. B. Olds, won the choir competition, while the First Congregational Church choir, directed by Arthur Babcock, took second place. The Baptist choir, having been rated well over 85 per cent by two of the three judges, is now eligible to participate in the national Eisteddfod. The judges were James Murray, J. Mayer and W. Callies.

Interesting exhibits of oil paintings and photographs are attracting much attention at the clubhouse. These will be rated by the Eisteddfod judges later in the contest. Several entries of rare art are attracting wide attention. Prof. Charles H. Marsh is in charge of the art exhibits.

Sixty-five persons submitted poems to the judges this morning and these will be read and rated in the contest, it was announced by Chairman Harold Harris. Forty-five of the poems were written by children under 18 years of age.

Death Claims Noted Linguist and Musician

[EXCLUSIVE DISPATCH]

OXNARD, May 7.—Leon Labonde, 58 years of age, formerly professor of music in New York, London, Chicago, Boston and Paris, more recently a piano tuner in Oxnard, died suddenly last night in his automobile, which was parked on a street. Labonde had been in a dazed condition most of the day, friends said, and succumbed to a heart attack last night. While he had been but a piano tuner here for the past few years, Labonde was once a noted musician and held some of the most responsible positions in the music world of the East and in London. He was an Oxford graduate, besides having degrees from several other colleges. He spoke seven languages.

BETS WAY INTO JAIL

Angeleno Sentenced at Upland for Seeking Speed Record

[EXCLUSIVE DISPATCH]

UPLAND, May 7. — Robert M. Stewart, 23 years of age, of 2059 Huron street, Los Angeles, decided today that which involves an infraction of the law is a costly proposition when he was sentenced by Police Judge Crane to pay a fine of $60 and serve ten days in jail.

Stewart, driving a stripped motor car in heavy traffic on the Foothill Boulevard Sunday, was arrested by Traffic Officer F. J. Freeman after he had crossed the Turner-avenue intersection at a speed in excess of fifty-five miles an hour, passing two other machines on the crossing.

Stewart pleaded guilty, explaining that his speed was the result of a bet with friends that he could drive from Lake Arrowhead to Los Angeles within a given time. If Stewart fails to pay his fine he must spend seventy days in jail.

LOSES AUTO IN CLOUDBURST

Youth's Car Struck by Wall of Water Ten Feet in Canyon

[LOCAL CORRESPONDENCE]

VAN NUYS, May 7.—Wilder McCullough, son of Dr. and Mrs. W. A. McCullough, on his return here reports he lost his auto in an unusual manner Sunday when the car was struck by a wall of water, ten feet high, resulting from a cloudburst in Elizabeth Canyon, thirty miles north of Van Nuys.

McCullough and his young woman companion had a narrow escape when they saw the water rushing down the canyon. They reached higher ground just ahead of the flood. The water came with such force, McCullough said, that it hurtled the car quite a distance, turning it over and over a score of times. The machine was a total loss.

GIRLS BUILD BIGGER, BETTER BONFIRE

Beach City Makes Plans to Outdo Spotless Town

They're Helping to Keep Santa Monica Clean

[Times Photo]

By a "Times" Staff Correspondent

SANTA MONICA, May 7.—Fire Chief Ira Jackson of Santa Monica launched the city's campaign against fires started by rubbish when he took the wheel of a fire truck manned by enthusiastic "firettes" who are among the sponsors of the mammoth bonfire and celebration to be staged early this summer at Clover Field. In conjunction with National Fire Prevention and Clean-up Week, a civic demonstration is to be held and the city commissioners are lending their support to the idea, according to Charles W. York, originator of the plan, who drilled the fire lassies shown in the picture.

A pile of tree prunings, empty crates and boxes, and rubbish of all descriptions is rapidly gaining mountainous proportions, routed by Commissioner Morton in city trucks, Boy Scouts, high and grade school classes, and organizations of grown-up men who never get too old to thrill over a really big fire, are helping Manager York—who directs the destinies of the Dome Theater in Ocean Park when not absorbed with building bonfires higher than the dome of his own Dome—to gather the inflammables, at the same time placing Santa Monica and Ocean Park one step ahead of Spotless Town. Civic cleanliness is York's chief hobby, and in this super-demonstration of the power of fire both for evil and good, he has sworn to stage the biggest bonfire of all time and place. The blaze will be witnessed from hillside seats at Hollywood, Pasadena, San Diego and the Klondike, according to York.

Aged Spinster, Former Capital Employee, Dies

[LOCAL CORRESPONDENCE]

ALHAMBRA, May 7.—Miss Helen M. Hough, 84 years of age, an employee of the Department of the Interior in Washington for thirty years, and associated for ten years with John G. Nicolai and John Hay in the preparation of their book, "The Life of Lincoln," is dead at her home, 903 North Monterey street.

Miss Hough read practically all the proofs of the famous Nicolai and Hay work. She was born in West Leyden, N. Y., but spent nearly all her life in Washington, coming to Alhambra two years ago to make her home with her brother, William W. Hough. Besides the latter she leaves a nephew, J. Homer Hough.

Funeral services will be conducted Saturday afternoon at 2:30 p.m. from the chapel of Turner, Stevens & Turner.

POLICE CHANGES AT ORANGE ANNOUNCED

[EXCLUSIVE DISPATCH]

ORANGE, May 7.—Following the resignation of George W. Peterkin from the local police force Wednesday to accept a position on the State traffic squad, Charles Wallace, night patrolman, was appointed to be motor officer and Tom Griffith, formerly on the day force, was transferred to the night patrol to fill the vacancy left by Wallace. A conference of City Marshal B. F. Richards with Ross Miller and John Eggers, Trustees, resulted in the appointments. Another patrolman may be added later if conditions warrant it, Richards says.

AUTOIST KILLED AND FIANCE INJURED

[EXCLUSIVE DISPATCH]

SANTA BARBARA, May 7.—John Fallon of Santa Barbara was killed and his fiance, Miss Marjorie Low, was severely injured, receiving a fractured skull, when the automobile he was driving overturned near Paso Robles in San Luis Obispo county this morning. Miss Low is a niece of former Mayor Seth Low of New York City. Miss Helen Low, also a passenger, was uninjured.

TRAVELING MEN GATHER

Grand Council of Organization Convenes in San Diego; Mayor Pays Tribute to Them

[EXCLUSIVE DISPATCH]

SAN DIEGO, May 7.—An important place in modern business was conceded to the traveling salesman by Mayor Bacon this morning when he welcomed the twenty-eighth annual grand council assembly of the United Commercial Travelers meeting here today and tomorrow at Elks Hall. The gist of the Mayor's remarks was that the organization has been a great factor in elevating the selling profession to an enviable plane.

B. W. Lavelle, grand secretary, reported on the 25 per cent growth of the organization in this State the last year. San Diego council was one of the four bodies, the others Fresno, San Jose and Sacramento, showing the greatest increase. A corresponding increase in the lodge's treasury was reported by D. F. McKinney, grand secretary.

The grand councillor advised the organization to indorse the 1 cent increase in gasoline tax in California for the improvement of State highways and urged the salesmen on in their fight on the Pullman surcharge. Honors were accorded Mrs. John Dickie, San Diegan, widow of one of the three organizers on the national U. C. T. lodge. Dickie held certificate No. 2.

Several committees were appointed this morning to carry on the detail work of the convention and report to the officers.

While the men were in business session this morning, women visitors were entertained by auto tours about the city. This afternoon at 1:45 o'clock there was a theater party for the women and tonight at 8:30 p.m. an informal grand ball and entertainment at Ratliff's dancing academy.

Delegates paraded on Broadway last night following arrival on the steamer Yale of representatives from San Francisco and the north who were greeted by the local council and other members who came yesterday by train and auto.

H. L. Judell of San Francisco, grand chaplain, who founded the organization in California may years ago, headed the parade each delegate wearing a straw hat and carrying a satchel case. With Judell were Sam T. Breyer of San Francisco, who will become national head of the fraternal organization next June and Edward F. Jones, grand councillor.

PUPILS SUPPLANT TEACHERS FOR DAY

[LOCAL CORRESPONDENCE]

HUNTINGTON PARK, May 7.—When the merit and demerit cards were finally totaled up at the intermediate school late yesterday afternoon, it was found that the latter had far exceeded any day of the school year in number. This was the result of about 100 lads being selected as teachers of the different classes in the grade school, the boys having complete charge of the sessions for the day only. It was found that some of the lads evidently were seeking to square accounts with many of their school chums. Walter Cox was principal for the day, taking the place of B. M. Jones, principal of the intermediate school.

POMONA COLLEGE WILL HAVE AERIAL SURVEY

[LOCAL CORRESPONDENCE]

CLAREMONT, May 7.—A complete aerial survey of the Pomona College campus and Claremont has been ordered by Pomona College, and will be made the latter part of next week. The contract has been given to the Fairchild Aerial Survey, Inc., of New York and Los Angeles. One plane will be sent from Clover Field, Santa Monica, next week, and will spend a day taking photographs of the campus and surrounding region. The present Pomona College campus, the new Scripps land, and College Park will be definitely located by the survey in relation to the residential and business districts of Claremont.

Caretaker at Kellogg Barns Beaten by Pair

[LOCAL CORRESPONDENCE]

POMONA, May 7.—Badly beaten by two assailants while engaged in protecting the valuable stock of Arabian horses recently shipped to the W. K. Kellogg ranch at Spadra, three miles west of this city, Walter Schleicher, caretaker for the millionaire cornflake king, was confined to Pomona Hospital until a late hour this afternoon.

Belief that the attack was a result of a personal grudge held against Schleicher was today expressed by Constable Chambers, who made the investigation. Several men had been discharged a few days ago and it was known that considerable personal feeling against the caretaker was expressed by the disgruntled men at that time.

The valuable horses were not molested and Schleicher was brought to the hospital by an assistant, who in turn reported it to the constable. Possibility that the guilty parties will be apprehended is considered remote as they fled from the scene immediately after the attack.

MONSTER PARADE TO CONCLUDE BOYS' WEEK

[LOCAL CORRESPONDENCE]

POMONA, May 7.—A monster parade with more than 1000 local schoolboys participating and which will consist of eighteen sections will be held tomorrow afternoon at 2:30 o'clock as the climax of a very successful Boys' Week in which local boys have filled the various city offices as a feature of the celebration. According to General Chairman Carl Lorbeer, the support given the movement this year insures the success of the event in future years. Dr. F. C. Swearingen, chairman of the B.P.O. Elks' committee, is chairman of the parade committee.

DISTRICT VOTES TO JOIN INGLEWOOD

[LOCAL CORRESPONDENCE]

INGLEWOOD, May 7.—Ross territory has decided by 100 per cent vote to become a part of Inglewood, the ballot count being thirteen for to none against. All the voters in the district voted. It includes an area of approximately 115 acres, of irregular form, of which the larger portion is part of the Inglewood Industries, Inc., holdings. It will give the district the benefit of the Inglewood municipal water supply. Industrial gas recently has been piped to this area. The election was held yesterday.

FOREST-FIRE AERIAL PATROL STARTS SOON

[LOCAL CORRESPONDENCE]

LAVERNE, May 7.—Forest rangers in the Angelus National Forest will be aided by patroling airplanes during the danger season, according to announcement made locally by forestry officials. The patrol service is scheduled to begin in a few days. Griffith Park landing field will be the base of operations for the aerial contingent of forest fire detectors.

MAYER HUNTED IN WIFE'S SUIT

Los Angeles Searched for Missing Millionaire

Not Yet Served With Suit's Cruelty Complaint

Asserts He Sat no Her Dress During Their Honeymoon

[EXCLUSIVE DISPATCH]

SAN BERNARDINO, May 7.—Carrying copies of Sandye Mayer's divorce complaint, process servers are searching throughout Southern California for her millionaire husband, Theodore Mayer, who, she asserts, refused to sat on her while they were on their honeymoon at exclusive hotels in Paris and St. Moritz.

Sandye's divorce complaint, on file in Superior Court, contains a copy of the complaint served on Mayer the hearing of the case may be delayed for months. Mayer is reported to be living at the Ambassador Hotel in Los Angeles, but process servers have been unable to find him, according to attorneys representing Mrs. Mayer.

Sandye, the daughter of Mr. and Mrs. Albert Leland Brush of Big Bear Valley, married Mayer on May 1. The first marriage at Santa Ana a year ago was annulled by the parents because Sandye was only 17 years of age. On her eighteenth birthday, November 15, 1925, she remarried Mayer at Yuma, Ariz., where they were married at Stanford University. They left on the honeymoon, to Europe, where its asserted distress for the bride.

Sandye charges that Mayer not only sat on her, but squeezed her until she screamed in distress. The complaint reviews a turbulent married life of two months, during which $300 alimony and $500 attorney fees.

Boulevard Cafe is Wrecked by Sudden Blaze

[LOCAL CORRESPONDENT]

ENCINO, May 7.—Fire early this morning almost totally destroyed the cafe on Ventura Boulevard at Lindley avenue, opposite the Stock Farms. The place is owned by Mrs. Minnie Simms and was operated by J. W. Powell and Ben Myers. They represent the damage done at about $15000.

According to a statement made by Myers to the police, he was in the kitchen at work when he scented the burning of rubber and looking up he concluded that the electric wire had become overheated. Of a sudden flames burst forth from the ceiling and the roof. Guests in the cafe were forced to hastily make their exit. No one was injured.

The Van Nuys fire department and the Reseda department answered the alarm and helped put out the blaze. They were aided by a score of workers from the stock farms, who had seen the smoke soon after the start.

BOY TO BE ACCUSED IN PLAYMATE SHOOTING

[EXCLUSIVE DISPATCH]

VENTURA, May 7.—Gene Somers, 14-year-old Fillmore boy, is to face charges of assault with a deadly weapon in the local court, growing out of what he says was the accidental shooting of his playmate, Howard Heath, 14, yesterday afternoon, when the two boys were hunting in the river bottom armed with a .22 rifle. Young Heath is critically ill in a Santa Paula hospital. Attempts to remove the bullet, which is lodged in the abdomen, have been unsuccessful. However, physicians feel confident the boy will recover. A statement was issued by the Heath boy to Deputy District Atty. Hollingsworth, it being said, for reference.

BAKERSFIELD OPENS COMMUNITY DRIVE

[EXCLUSIVE DISPATCH]

BAKERSFIELD, May 7.—Hundreds of persons, the vanguard of thousands to come later, gathered beneath the stone arch of the Hotel Bakersfield's beautiful community hostelry, which was thrown open to the admiring public of all Bakersfield and Kern county this afternoon. From all sections as far as Tehachapi came to view the accomplishment of those who for ten years had dreamed and planned for the magnificent $650,000 building which was made a reality by the generosity of Bakersfield civic leaders and the united backing and support of the entire community. Bruce Scott, an experienced hotelman, is manager.

SANTA BARBARA TAX RATE TO BE NO HIGHER

[EXCLUSIVE DISPATCH]

SANTA BARBARA, May 7.—The city budget calling for $1,[illegible] adopted by the City Council last night. According to city officials, in spite of the heavy expenditures made necessary by the earthquake and the action of the council approving the harbor bonds, the tax rate will be no higher than it is this year, $1.45 per $100 assessed valuation. The increased item in the budget is for the new water mains and extensions of the system.

JAPANESE WOMAN HANGS SELF IN JAIL

[EXCLUSIVE DISPATCH]

OXNARD, May 7.—Mrs. I. Fujiba, a Japanese, 25 years of age, was found hanging in a cell in the city jail here early today. Deputy Sheriff Beardsley ran back to the woman's cell when he heard a noise and found her trying a noose around her neck. As she stepped off a box on which she had been standing, her body was discovered.

BEER RUNNERS' DEAN ON STAND

'Hello' O'Donnell Talks to Chicago Crime Jury

Tells by Gangster Code in Inmate Testimony

Times Shot at But Not Yet Scared

[EXCLUSIVE DISPATCH]

CHICAGO, May 7. — Edward "Hello" O'Donnell, dean of the beer-running gangsters, was arrested and taken before the grand crime grand jury today and told in rough, picturesque lingo gave an example of the reason why many of the ninety-three gang murders in the city have been solved and the killers punished.

Three times rival beer gangs have tried to kill "Spike" O'Donnell. They killed one of his brothers, nearly murdered another. Five members of his gang have been "taken for rides" and many of the rival traffickers.

"I'm not about these killings," the murder of your brother and three times you were fired at," Atty.-Gen. Carlstrom to O'Donnell. "We want to put the guilty men in jail."

"That was the gangster's reply.

NO PEACE TREATY

"I don't know who they were. The last one was driving up with a machine-gun pointed at me. Whirl! I dunno. I am a law-abiding citizen. Nobody has got me scared. I'm not no peace treaties to sign. Any guy who tried to put one over on me is going to get it."

Then O'Donnell pulled the trigger has always been pulled. Gangsters are wounded or killed, but they still take care of Spike."

Attorney-General of the state was there, and the Attorney of Cook county; members of the courts would be twenty-three men, citizens as grand jurors; all of the force of the law begged O'Donnell to help them with his own enemies. But O'Donnell said, "Just let me alone. I'll take care of myself, if his physical powers or otherwise." The "Dean" O'Donnell made plain. "I'm fighting with revolvers, rifles and machine guns, see?" he called them.

BROTHER MURDER

The gangsters gave fresh proof of their contempt for the law when the grand jury and the Coroner, now investigating the murder of Dr. Dufy and Doherty by taking a victim "for the county ride." His body was found in a shallow pool of the Sanitary canal today. He had been shot through the heart and head three times and flung into the canal.

The victim has not been identified. He was between 30 years of age, and unlike was another of the victims, of whom there were twenty-four in the last two and a half years.

It was thought it might be that of "Fur" Sammons, but he was with Assistant State Attorney William McSwiggin the night he was killed. Sammons has been missing since the shooting and Wednesday he forfeited $50,000 because of his failure to appear in court. But the body found in the canal is not that of Sammons.

LEOPOLD NEAR JAIL ESCAPE

Seven Who Broke From Prison Refused to Free Him; Youth Tells Different Story

[EXCLUSIVE DISPATCH]

CHICAGO, May 7.—Nathan F. Leopold, who with Richard Loeb tortured and murdered Bobbie Franks, stood within a whisper of freedom when seven convicts broke jail Wednesday at Stateville Prison, after slaying Deputy Warden Klein. When the others strode away from the body of the deputy warden Leopold, by the whim of another convict, who feared his treachery, was left manacled to his cell bars, begging piteously to be set free and taken along.

Charles Duschowsky, who, by all the testimony so far brought out, was the actual slayer of Klein, had spent several hours sharpening one-half of a pair of scissors. After he had felled Klein with a blow on the head he stabbed him to death with the improvised dagger. Duschowsky is still at liberty and farm people down-State are in a condition of terror. Bloodhounds have been put on the trail of the three convicts, still at large, but no trace has been found.

PLANNED AT BALL GAME

The prison escape was planned at a ball game in the jail yard last Saturday, and Duschowsky directed each member of the gang to provide himself with some sort of weapon. Then the seven made applications for permission to speak to Deputy Klein on Wednesday with regard to paroles. As soon as they met him, Duschowsky struck him down with a short section of lead pipe and stabbed him. Then the seven filed out of Klein's office and encountered Capt. Keeley, head of the prison guards.

Duschowsky wanted to kill Keeley immediately, but the latter begged for his life, saying he had four children, and would assist the convicts to escape. They realized they could use him, so his life was spared, but when they were gestion.

TESTIFIES BEFORE JURY

Leopold was a witness before the grand jury at Joliet today. He was in solitary confinement when the break was made by the other men. He had been placed there for stealing sugar.

He said that when the killers of Klein came through the cell house they asked him if he wished to get out with them.

"I told them that I did not want to go," he said. "But they unlocked the door, anyhow. I thought they were going to kill me. When I told them I was satisfied where I was, they chained me to the bars, cursed me and left."

But Jake Judnich, a keeper of the solitary cells, told another story. He declared that Leopold, one of fourteen convicts herded about by the armed killers, begged piteously to be taken along, but that Duschowsky vetoed the suggestion.

SEEKS ANCIENT TREASURE

Old Prospector to Follow New Clew to Bullion Cache; Attack by Bandit Band Recalled

[BY CABLE—EXCLUSIVE DISPATCH]

SAN LUIS POTOSI (Mex.) May 7.—More than 100 years ago gold and silver bullion of vast value was buried near Los Arguitos, near the Camino Real or King's highway over which treasure-laden trains of mules and burros traveled between the mines of this section and Mexico City. Of the many expeditions that have gone in search of this hidden fortune none has attracted more attention perhaps than that which was outfitted here under the leadership of Frank Barton, an old-time American prospector who is known in most of the mining districts of the Southwest and Mexico. Barton believes he will be able to locate the exact place where the bullion is buried by means of an ancient chart which came into his hands in a mysterious way a few weeks ago.

The existence of this treasure and the fate that befell it are well authenticated, it is stated. It was in the year 1809 that the mines of San Luis Potosi were in bonanza. Enormous quantities of rich gold and silver ore were produced and reduced to the form of bullion. At this particular time the regular "conducta" trains were unable to operate regularly and a store of gold and silver bars aggregating $800,000 to $1,200,000 in value had accumulated. It is positively known from old records that there were at least twenty bars of gold of fifty pounds each, and about 1000 bars of silver awaiting shipment. There may have been much more than this.

Finally a special conducta was organized to transport and guard the shipment to Mexico City. It was not possible to keep the matter secret, so it was very generally known that the richest conducta that ever left San Luis Potosi was about to take the road.

MANY BRIGANDS

The numerous brigands who infested Mexico in these days kept themselves well informed of the movements of the conductas, and a large band of them congregated in the vicinity of this city under the leadership of the notorious Alejo Diaz. They laid their plans and decided to attack the "conducta" at the end of the first day's journey.

The head conductor, a Spaniard named Juan Nunez, was apprised early in the day by a friendly Indian that an ambush had been prepared. Knowing the robbers greatly outnumbered his guard he decided to foil them. He called a halt and to the surprise of his men gave the order to camp. The treasure was piled up and he placed his lieutenant in charge. Then picking four men he ordered them to mount and follow him, taking also a mule loaded with picks and shovels. When out of sight of camp, he ordered his men to dismount and to come forward one by one to be blindfolded. This being done, he led them to their horses and made them mount. When mounted, he tied their hands to prevent their removing the bandages. Placing himself in the lead he started off, and after circling several times to make his men lose their bearings he struck off in a straight line. After an hour's journey, he called a second halt, and previously warning his men that he would shoot the first man that should raise his eyes from the ground, he distributed the picks and shovels among them and ordered them to dig a pit.

This was completed to his satisfaction, their eyes bent on their work all the time, while he watched them narrowly with a cocked pistol in each hand. He bandaged the eyes of the men again and took them back to camp over what seemed to them a different and shorter road. The men were released and he ordered all hands to round up the mules and picking out the strongest he had them double-loaded with the treasure. Then taking ten mules at a time he transferred the treasure to the hidden place and covered it over with earth and stones. Three trips were made and the same precautions were taken to keep the men from again finding the spot.

Juan Nunez and his lieutenant, who had accompanied him during the transfer of the bullion, were the only ones in the entire train who knew the spot. It was during the rainy season, when scarcely a day passed without a heavy fall of rain. Nunez had counted on this to obliterate the tracks. As soon as they returned to camp, the overhanging clouds broke open and a torrent of rain swept and deluged the country. The secret of the buried treasure was now safe.

The re-enforcements which had been sent for to San Luis Potosi were not expected until the next day. Juan Nunez unfolded his plan to his men. They would push forward next day in advance of the re-enforcements, arranging decoy loads on the mules. They would engage the robbers, who were bound to attack them, and give time for the re-enforcements to surround and capture them. After the engagement they would return for the treasure. The plan was skillfully laid, but the robbers had grown impatient and when the scout whom they had sent over the road returned and informed them that the train was camping at Los Arguitos, they decided to attack them under cover of the night. They broke into small parties and skirting the road approached upon the sleeping camp. A huge camp fire was burning and they could discern the forms of the men on the ground. The sentinel was dozing in fancied security by the fire. At the signal given the robbers poured a murderous volley upon the sleeping men and rushed with a yell upon the camp. Juan Nunez and his lieutenant who had been sleeping on a pile of packsaddles so arranged as to imitate the treasure, were killed at the first fire.

The surprise was complete; the men offered no resistance, and those who could not flee were captured.

ROBBERS IN RAGE

The rage of the robbers upon finding that the treasure had been removed was great and they questioned and tortured the men but to no avail. The only two men who knew where the treasure was buried were dead. The robbers had learned from the confessions of the men that reenforcements would arrive in the morning. Fearing that some of them might give information that would lead to the discovery of the buried treasure, they murdered them all and dispersed over the country, with the intention of returning later and instituting a thorough search. Some of the men escaped, however, at the first fire, and they had flown over the road to hurry the re-enforcements. When they arrived, the robbers had been gone several hours, leaving the terrible marks of their presence by the dying embers of the camp fire. The news was sent back to San Luis Potosi, and a large committee of officials and citizens came out to direct the search. Expeditions were sent out in all directions, but weeks and months passed by in fruitless search.

By a strange coincidence the few picked men whom Nunez had taken with him when hiding the treasure had been killed, and it is doubtful, if any of them, if spared, could have been of any assistance. The search was kept up in a desultory way for years and was finally abandoned. The robbers had been pursued and some had been captured, but nothing could be learned of the treasure. Adventurers and treasure-seekers have kept up the hunt until this day, but have failed in all instances. Juan Nunez and his lieutenant took the secret with them to the grave, and there it has lain hidden from human knowledge for over 100 years.

FREE CAMPS OPENED IN YOSEMITE VALLEY

[EXCLUSIVE DISPATCH]

YOSEMITE, May 7.—The first of the free camping grounds here that accommodated more than 42,000 persons last year were opened when Supt. W. B. Lewis instructed members of the ranger service to register all campers for the present to Camps 7 and 8, which are located on the Merced River. The National Park Service has spent nearly $75,000 in equipping the several camps on the floor of Yosemite Valley with modern sanitary facilities running water and a daily refuse collection service.

SLIGHT DROP SHOWN IN LOANS TO BROKERS

[BY A. P. NIGHT WIRE]

WASHINGTON, May 7.—Loans to brokers and dealers held by New York City Federal reserve member banks during the week ending April 28 amounted to $2,463,697,000, as compared with $2,464,479,000 the previous week, it was announced today by the Federal Reserve Board.

COOLIDGE GIVES FARM-AID VIEWS

Will Approve Any Measure Economically Sound

Senate Group Seeks Action Before Adjournment

House Members Try to Line Up Support for Bills

[BY A. P. NIGHT WIRE]

WASHINGTON, May 7.—While the House continued debate on the Haugen, Tincher and Curtis-Aswell farm relief bills, Republican leaders today sought a statement from President Coolidge as to his views.

After a visit to the White House, Representative Vestal of Indiana, the Republican whip, represented the President as hopeful for farm legislation and prepared to approve any proposal economically sound. He indicated Mr. Coolidge looked upon the Tincher credit plan as coming within this category, but of the opinion that any measure tending to raise price levels artificially would be ill-advised.

The Republican steering committee also discussed the situation, apparently without reaching any conclusion as to what should be done.

SENATORS SEEK ACTION

Meanwhile, in the Senate another meeting was held by the group that is endeavoring to postpone adjournment until some form of relief legislation is enacted. Senator Gooding, Republican, Idaho, was appointed to head a legislative committee to consider the subject. He was selected on motion of Senator McNary, Republican, Oregon, spokesman for the corn belt delegation.

Republicans attending were Senators Bingham and McLean, Connecticut; Frazier and Nye, North Dakota; Norbeck, South Dakota, and Gooding and McNary, Democrats were Senators Copeland, New York; Fletcher, Florida; Kendrick, Wyoming; Neely, West Virginia; Ransdell of Louisiana, and Steck, Iowa.

LOBBY TALKS CONTINUE

While debate progressed on the House floor, continuing as a session tonight, members discussed the subject in cloak rooms and lobbies to line up support for the various proposals and get a line on sentiment. Representative Oldfield, Arkansas, the Democratic whip, expressed the belief that only a few Democrats would support the Tincher bill, which has been indorsed by Secretary Jardine. He said most Democrats would prefer no farm legislation to this proposal, adding that he would vote for the Haugen price-stabilization measure.

Friends of the Tincher bill contended it would draw almost the solid support of Eastern States, both Republican and Democratic votes in large western cities, and some strength from the South.

Proponents of the Haugen measure predicted they would obtain a majority of the Republican vote which, coupled with some Democratic support, would give the bill a majority. This estimate, however, was challenged by opponents of the proposal.

CURTIS BILL DOOMED

It was generally believed that the Curtis-Aswell bill has no chance of passage.

Defending the Haugen bill, Representative Purnell, Republican, Ind., said he would admit its proposed $375,000,000 appropriation was a subsidy and that proponents of the measure were "not trying to fool anybody." He declared most of the agricultural interests of the country were back of the bill.

"We are justified in taking from the Treasury money enoght to relieve the farmers," he asserted.

The Haugen bill found another champion in Representative Fulmer, Democrat, South Carolina, who said he "did not see how we can haggle over $375,000,000 if it is for agriculture." The measure was denounced by Representative Newton, Republican, Minnesota, and Parks, Democrat, Arkansas, who assailed the "subsidy" provision.

Ex-Aviator of War Injured in Fall on Steps

[BY A. P. NIGHT WIRE]

QUINCY, May 7.—Capt. A. D. Smith, who recently resigned from the Army Air Service, is in a critical condition in a hospital at Portola as the result of injuries received when he fell down a flight of steps while working as a carpenter on the new Feather River Inn building at Blairsden on April 29. No announcement of the accident was made until today.

Capt. Smith was a member of the Ninety-first Aero Squadron, army records show, and was last stationed at Mather Field, near Sacramento. He is suffering from a basal fracture of the skull, but is said to have a fighting chance for life. His home is in San Diego. He was in the service fourteen years.

AMERICAN KITCHEN ASTONISHES MANY

[BY CABLE AND ASSOCIATED PRESS]

LONDON, May 7.—An up-to-date American kitchen on view at the Ideal Home Exhibition in London attracted much attention from continental visitors because there was no bed in it. In Poland, Russia, Denmark, Sweden and other countries, the bed for the cook is a most important adjunct to most kiechens. Visitors from these countries plied numerous questions relative to sleeping arrangements under the circumstances.

OFFICERS WILL GET LIGHTKEEPER'S HOUSE

[EXCLUSIVE DISPATCH]

WASHINGTON, May 7.—The lightkeeper's dwelling at Point Fermin, at Los Angeles Harbor, will be remodeled at once to serve as quarters for commissioned officers stationed at Fort MacArthur, according to announcement today by the War Department. The arrangement to provide shelter for additional officers at Fort MacArthur was reached through an agreement with the Department of Commerce, which has turned over the dwelling for a period of three years.

MODISTES FIND BUSINESS POOR

Paris Dressmaking in Death Agony, Asserts Poiret

'Orders Diminish as Franc Drops,' Says Anna

'Foreigners Only Customers,' Boue Sisters Declare

[BY CABLE AND ASSOCIATED PRESS]

PARIS, May 7.—Every important dressmaking house in Paris which was asked by Candide whether French society women were spending less on dress declared that it was so, and added that French women were abandoning the great houses which now looked almost entirely to foreign custom.

Paul Poiret was among the most pessimistic. "The dressmaking industry is in its death agony," he declared. "In three years we shall have passed out of existence! French customers? They stopped coming long ago! Why should they come? They've got no more money! And why should they dress? There are no more full-dress ceremonies, and no more authcratic rules prescribing what must be worn. People dine and go to the theater in afternoon dresses and—they don't buy those afternoon dresses from me! The foreign woman alone is able to pay. But as the foreigner only dresses to outvie the native, when the French woman has given up dressing, there will be no competition, and no more fashion!

"We may hold out for three years—with difficulty."

French customers have reduced their orders to two where they used to be twenty, said the house of "Anna."

"They even dare to make over old dresses dating back four or five years," it was added. "We have traced some of our lost native customers and have found that they haven't deserted us for other first class houses, but for houses that copy first class firms. French orders diminish as the franc drops."

"Premet" said that before the war, French women represented 60 per cent of their custom and today only 33 per cent, which is not extraordinary, it was explained, as good prewar customers, who used to spend 200,000 francs a year would now have to spend 2,000,000 to obtain the same result.

Lucien Lelong was of the same opinion.

"If we had nothing but the home market to count on, our houses would have to close down."

Boue Sisters give the same note. "In linen, as in gowns, the only customer is the foreigner."

Jenny's was about the only house to say that the really solid section of its home custom still held its own, although buying less.

Verde District Denied Access to Power Sites

[BY A. P. NIGHT WIRE]

WASHINGTON, May 7.—The application of the Verde River Power and Irrigation District of Arizona for an injunction to restrain the Department of the Interior from refusing it right of way to power sites was denied today by the District of Columbia Supreme Court.

The decision sustains the position of the Department of the Interior in denying the irrigation district right of way over government land because of asserted failure to develop its property.

The court found that the district has been granted repeated extensions of time and has been fairly treated. It upheld the government's contention that the district has not performed its part of the contract with the government.

FIRST ENGLISH TAUGHT TO IGOROTES RECALLED

TRIBESMEN SALUTED ALL WHITES WITH "GOOD MORNING, MRS. KELLY"

[BY CABLE AND ASSOCIATED PRESS]

MANILA, May 7.—The phrase "Good morning, Mrs. Kelly," which was widely used a quarter of a century ago among the Igorotes who inhabit the mountain province, was recalled when Mrs. Alice McKay Kelly of New York, stopped here for a brief visit to the scenes of her work during the early days of American occupation.

Back in 1901, when Mrs. Kelly with her husband went into the mountain province—she to teach the Igorotes a better way to live and he to look for gold—the couple experienced great difficulty in gaining the confidence of the primitive people. But one day when a chieftain of the tribe approached their tent, pitched among the pines, she offered him a can of sardines, at the same time placing her hand on his shoulder. She indicated that she was his friend.

Mrs. Kelly did not know a word of the Igortes' dialect and they could not understand English. She held the chieftain's attention, repeating the words "Good morning, Mrs. Kelly" until he finally understood that she expected him to return the salutation. He left chanting the words, and a few days later returned at the head of his colony, to whom he had taught the salutation. In chorus they saluted Mrs. Kelly with all the English they knew, "Good morning, Mrs. Kelly."

For a number of years until the Igorotes learned something of English they were accustomed to salute all foreigners with the phase "Good morning, Mrs. Kelly."

PROFITS OF HOTEL OUTFITTERS GAIN

[BY A. P. NIGHT WIRE]

NEW YORK, May 7.—The consolidated earnings statement of Albert Pick, Barth and Company, Inc., representing the recent merger of Albert Pick & Co., of Chicago and L. Barth & Co., New York, hotel outfitting and supplies, shows sales for 1925 of $26,-[illegible]7,784, an increase of $3,758,393 over 1924. The two concerns have more than 125,000 active customers. Current assets were $19,262,-243, against current liabilities of $5,441,749.

MASS MEETING

Dr. Walter R. Hadwen, distinguished allopath physician and double gold medallist in surgery of the Royal College of Physicians and Surgeons of England, will address a meeting on Monday evening, May 10th, at 7:30, in the ballroom of the Biltmore Hotel. Dr. Hadwen will speak on "Why I am Opposed to Vaccination and Vivisection."

America's Bird Whistling Chorus of thirty Whistlers will give a rare Musical Program Directed by Miss Agnes Woodward.

You are cordially invited to be present and bring others.

Admission free.

Rosemonde Rae Wright, President,
The California Anti-Vivisection Society.

WRITE 'ADS' ZAIN AD WRITING CONTEST WIN PRIZES

201 Prize Winners

in the first week of the Los Angeles Times Zain Ad-Writing contest will be announced in tomorrow's issue of the Sunday Times, May 9.

Another Week's Contest

is now on, with 299 additional prizes, making 500 prizes to be awarded for best "ads" submitted prior to 6 p. m., Wednesday, May 12.

Nothing to buy—nothing to do but put your ideas on paper and send them in. See rules and list of firms co-operating on another page in today's issue of The Times.

Los Angeles Times

Peasants Exist on Grass, Roots During Famine

[BY CABLE—EXCLUSIVE DISPATCH]

TABRIZ (Persia) May 7.—Thousands of peasants in the remote districts of Persia have been compelled to live on grass and roots during the intense famine period of the past two months. The famine is due to an unprecedented cold winter which killed the autumn grain, followed by drought. The last famine in this district was eight years ago.

The American financial advisers to the Persian government have been able to cope with the situation in the towns and cities. Bakers have been under strict supervision, and bread has been kept at a reasonable price.

Orphan children in the country districts have had the hardest time. Many of them have been adopted by peasants, who have now been compelled to turn them out again. All such orphans in the vicinity of Kermanshah and several other centers have been cared for temporarily through funds supplied by the Near East Relief, which formerly had a large refugee work in Persia and still maintains a number of orphanages here.

ADDITIONS PLANNED TO FEDERAL BUILDING

[EXCLUSIVE DISPATCH]

PHOENIX, May 7.—Tentative plans are being made for the enlargement of the Phoenix Federal Building by two wings, on the north and south. To the south, the wing would extend into what is called "Federal Park," deeded to the city of Phoenix by the Young Men's Christian Association for park purposes only. This park, sixty-seven feet in frontage and about 150 feet deep, is in one of the most valuable sections of the city, with a rating of about $500 per front foot. If it is turned over to the Federal government by the city, the Y.M.C.A. will declare reversion of title to that organization.

Was in despair over stubborn eczema

Seemed like a miracle when Resinol healed

Barrington, R. I., Dec. 2:—"I wish the whole world to know what Resinol Ointment has done for me and my baby. I had given up hope of ever finding anything to cure the eczema on my ears. I was troubled with it for two whole years, using different kinds of ointments without showing any good results. Many of them—even prescribed remedies—only made the trouble worse. My mother-in-law, who had used Resinol Ointment for many years, told me she had used it on her children when they were babies and had never been without it. I then tried it on my ears and found that it worked like a miracle. After the third day my ears were better and within a week my skin was its natural color again. I use it on my baby whenever he needs it. Only one application will heal." (Signed) Mrs. Sebastian De Stefano, 85 County Road.

PARK SITE OFFERED BY LUMBER CONCERN

[EXCLUSIVE DISPATCH]

FOSSIL (Or.) May 7.—The Kinsua Lumber Company, composed of Los Angeles and Warren (Pa.) capitalists, has offered the State of Oregon three and a half acres of land for a State park. The land is in Wheeler county and is cut by the John Day Highway. The highway commission representatives and engineers for the lumber company have surveyed the tract and deeds are being prepared. The park is to be known as the L. D. W. Shelton Memorial Park, in honor of a late employee of the company and the son of David Sheldon, pioneer who started the town of Sheldon, Wash., in 1847.

LOW COST HIGH DENTISTRY THAT'S THE E.R. PARKER SYSTEM

PAINLESS EXTRACTIONS
FREE EXAMINATION
PLATES THAT SATISFY
35 Years' Experience
OUR GUARANTEE
Painless Parker Dentist
E. R. Parker System
Los Angeles: 350 South Broadway 1264 W. Seventh and 432 S. Main
Also at Long Beach and San Pedro

Scenic MOTOR TOURS in the Redwood Empire of HUMBOLDT COUNTY
Send for it.
Humboldt County Board of Trade
Eureka, California

666
is a Prescription for
Colds, Grippe, Flu, Dengue, Bilious Fever and Malaria.
It kills the germs.

Navy to Use Unique Craft in Mapping Alaska This Summer

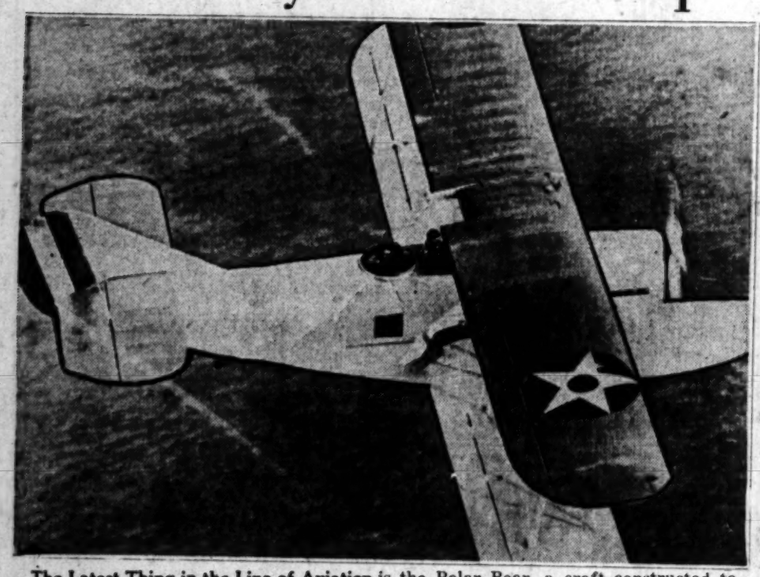

The Latest Thing in the Line of Aviation is the Polar Bear, a craft constructed to roar through the air lanes, speed through water or crawl on land, which will be used by the Navy in mapping Alaska this summer. The Polar Bear, pictured above, was given her trial flight at San Diego this week. (P. & A. photo.)

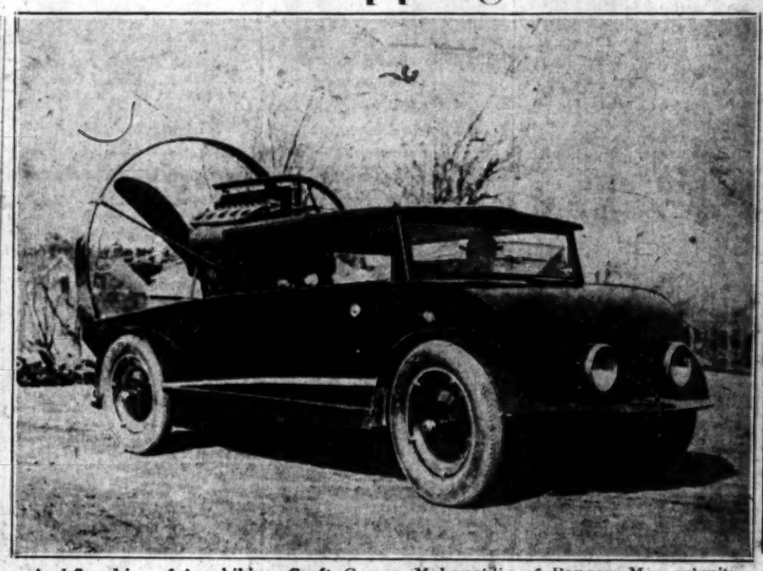

And Speaking of Amphibious Craft, George McLaughlin of Bangor, Me., submits the above, the automobile-launch which derives its motivation through a 70 horsepower airplane engine attached aft. This odd craft is capable of a speed of 50 miles an hour on land, and 25 miles in the water. Airtight pontoons on both sides keep her afloat. (Herbert Photos, Inc.)

Somewhere in the City of New York young [illegible] Stuart, heir to $1,000,000, has been hidden [illegible] month from his bride, Mrs. Edna May [illegible] (above,) who recently secured a writ of habeas pus directing Harry Deveaux to produce the [illegible] in Supreme Court. (P. & A. photo.)

The Most Valuable Egg in the World, with the exception of the dinosaur eggs unearthed in the Gobi Desert, is the egg of the California Condor, pictured above, which is now being hatched by a hen at the Washington Zoo. The egg is valued at $750. (P. & A. photo.)

Two of Baseball's Most Famous Figures, Ty Cobb and Ray Schalk, are caught in the above photo in a bit of spirited action. Cobb, in attempting to score from third base, is being tagged at the plate by Schalk in a game last Monday between Detroit and Chicago in the American League. First baseman Sheely (right) and pitcher Thurston, both of the White Sox, are the other figures. (P. & A. photo.)

Baby of Los Angeles Playground Department, the Venice playground, is p[illegible] ing for observance of Mother's Day tomorrow. For weeks the y[illegible] have been busy making paper flowers and other remembrances for their [illegible] Photo shows Mrs. West (right,) their instructor-nurse-guard, with a group [illegible] youngsters.

The Future Son-in-Law of Secretary Mellon, head of the United States Treasury Department, is pictured above. He is K. E. Bruce, son of Senator Bruce of Maryland, who is to wed Ailsa Mellon at an early date. (P. & A. photo.)

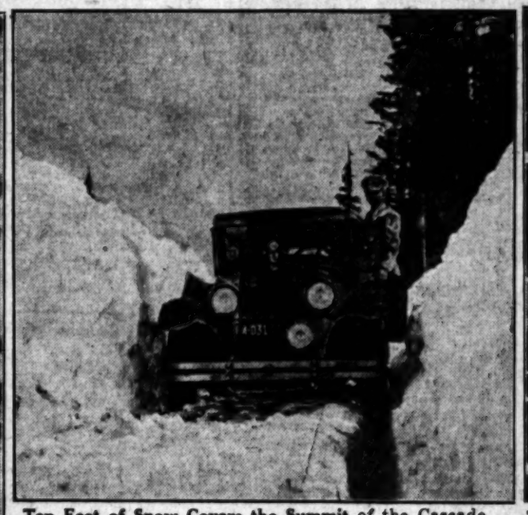

Ten Feet of Snow Covers the Summit of the Cascade Mountains between Eugene and Bend, Ore., at McKensie Pass, 5280 feet above sea level, familiar to many Los Angeles motorists. State traffic officers are now breaking the trail (above) which will be ready for travel in a short time.

The Healthiest Child in New York City is little Betty Nolan (above,) 5-year-old, who recently won in a city-wide contest. "Lots of sunshine, plain food and fresh air," is the mother's recipe for health in children. Betty is learning the piano. (P. & A. photo.)

Private Ambulances for Canines are provided Humane Society's Dog Hospital at Sou[illegible] sick and injured dogs are given the same humans get at the average hospital. Pho[illegible] patient being carried on stretcher to [illegible] (P. & A. photo.)

Fifty Members of the City and County Motorcycle Police Squad were guests of the Breakfast Club at the regular weekly meeting of the organization yesterday. Robert Milsap, prominent contractor and member of the club, was host to the police officers and brother members. Entertainment was provided by Ken Maynard, film player, who is shown on the motorcycle next to the mounted officer at the left.

The Mascots of the Dirigible Los Angeles [illegible] puppies, all thoroughbred police dogs, above with Lieut. Carter. The young[illegible] yet had their air baptism, but they are to next time the big gas bag takes [illegible] A. photo.)

mmer

ty of New York young Rob
00,000, has been hidden by
ride, Mrs. Edna May Sto
tly secured a writ of habeas co
Deveaux to produce the gro
(P. & A. photo.)

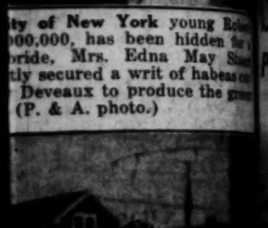

Venice playground, is pre
. For weeks the young
remembrances for their mo
nurse-guard, with a group of

for Canines are provided by
Dog Hospital at Seattle, W
ogs are given the same care
average hospital. Photo s
ried on stretcher to ambul

e Dirigible Los Angeles ar
roughbred police dogs, p
Carter. The youngsters ha
baptism, but they are to go
gas bag takes to the air.

Mr. and Mrs. Baseball Fan---Here's a hot tip!

A full page on eastern baseball starts tomorrow in the incomparable Sunday "Times." This in addition to a full page on Coast League and six pages of other sports, making the biggest and best sport section in the west. Don't Miss It!

TODAY'S DIAGRAM SHOWS HOW HOFF, THE VAULTER, CAN STILL KEEP HIS DATE AT SAN FRANCISCO THIS AFTERNOON.

SPORTS
The Los Angeles Times

TODAY'S ALLEGORICAL CARTOON SHOWS THE SITUATION IN THE BOXING COMMISSION.

SATURDAY MORNING, MAY 8, 1926.

HOFF TO APPEAR AT PASADENA TRACK MEET TODAY

TAR MAY PERFORM AT PADDOCK-KIRKSEY DUEL

Pole-Vault Champion to be on Hand to Watch Crown City Athlete in Assault on World's Record

BY BRAVEN DYER

Charley Hoff, the much-discussed Norwegian pole vaulter, ...make his maiden Southern California appearance at Pasa... this afternoon, being introduced to the palpitating public ... feature of the meet which is expected to bring forth a ...world's record by Charley Paddock. The vaulting Viking ...mained adamant last night, refusing to go north and compete ...San Francisco meet as ordered by A.A.U. officials. Tech... he is therefore suspended, although events of the last ...hours indicate that the A.A.U. may accept his ...alibi and refuse to blacklist him.

...is a close personal friend ...Hoff. The two have been ...much of the time since ...Hoff's arrival ...here Wednes... day. If there ...are to be any ...world's records ...smashed t h e ...Norwegian, who ...is a wide-awake ...chap, wants to ...be on hand, es... pecially with ...Paddock like... ly to be the ...smasher. Hoff ...will be intro... duced to the ...assembled mul... titude and there ...is a strong like... lihood that he ...will be raising a few times ...to take the kinks out of ...

...There is still a good chance ...that Hoff will appear in the ...next A.A.U. meet here a ...week from today. Take a ...look at the end of this yarn ...from the dispatch from ...Coach Dean Cromwell, which quotes William ...Hoff, head of the foreign... relations committee, as sup... porting Hoff's stand if the ...latter is in ill health. Also ...it is said that powerful in... fluences are at work to ...have the ban lifted for the ...present, something may be ...done in a day or two, Hoff ...to have a physician's ...certificate stating that he was ...unable to compete at San Fran... cisco. Los Angeles fans are ...anxious to see him perform ...and undoubtedly get a ...real automobile recep... tion, rumored this aft...

...Elmer, Paddock's old... ...rival from Stanford ...and if appearances count ...for anything Charley will have his ...hands full beating the ...Easterner this after... noon. Always ran inches ...ahead. Their finishes are ...a thrill classics of all ...time. Take a look at the photo... graph in this edition and you have ...a complete example of how Kirk... sey will make Charley extend ...himself.

...Hoff will race Kirksey at ...1:30 if the boundless ...energy of Elmer, other than 9.6s. in this ...dashing, call it a day. ...Failing to break the existing ...record, there will be another crack at ...it in the afternoon. The sec... ond try will be made with ...the blessings of Caltech and ...Coach Dean Cromwell, Paddock's L.A.A.C. ...mentor, furnishing the opposi...

...Hoff's trial was clocked by two ...watches in 9.8s. at Claremont ...

(Continued on Page 10, Column 7)

PIONEERS IN WIN OVER HOLLYWOOD

Lincoln, Manual Arts Cop by Big Margin; Almada is Roman Star

Coach Herb White's Los Angeles High School baseball nine scored its third victory of the season by a 6-to-2 score over Hollywood yesterday afternoon. The Crimson nine had several chances of upsetting the league leaders, but failed to come through in the pinches, while Louie Almada pitched himself out of several holes and won his own ball game with two doubles and a brace of singles in five trips to the platter.

JIM MEARS.

A home run by Faulkner in the third with two on gave the Romans a lead which was never headed. Hollywood passed up a golden chance in the fifth when Almada handed out two walks, and a pretty bunt by Curry filled the bags. A man was walked in, but Almada stiffened to fan Mears and Faust with the bags loaded.

Ellsworth Curry pitched nice ball for Hollywood and looks like a real comer, although he is as yet unexperienced. He allowed but ten hits and fanned eight men. Almada fanned fourteen men and gave out but four earned hits.

HOLLYWOOD	AB	R	H	O	A	LOS ANGELES	AB	R	H	O	A
Wrenday,3b	3	0	1	4	4	Bertagna,ss	4	1	1	0	3
Miner,cf	4	1	1	0	0	Fan,cf	4	1	1	2	0
Mears,c	4	0	1	9	0	Almada,p	4	1	2	0	5
Faust,ss	3	0	0	2	3	Arnold,1b	4	0	0	9	0
Edwards,2b	3	0	0	2	3	Faulkner,2b	3	1	1	2	3
Nelson,lf	4	0	1	2	0	Smith,r	3	0	1	1	0
Tinker,1b	3	0	0	9	1	Barnett,3b	3	0	1	1	2
Vejar,rf	3	0	0	1	0	Lombardi,lf	3	0	0	1	0
Curry,p	3	0	0	0	1	Horgan,rf	3	0	0	1	0
Hanlon,rf	3	0	0	0	0	Holmes,rf	3	0	0	0	0
Lockham,rf	1	0	0	0	0						
Totals	35	2	4	27	6	Totals	32	6	10	27	6

SCORE BY INNINGS

Hollywood	0	0	0	1	0	0	1	0	0	2
Base hits	1	1	0	0	1	1	0	0	0	4
Los Angeles	0	0	2	0	0	0	1	0	3	6
Base hits	1	0	3	0	1	1	1	1	1	10

SUMMARY

Errors—Arnold, Bertagna. Struck out—By Almada, 14; Curry, 2. Bases on balls—Off Almada,

(Continued on Page 10, Column 3)

A COUPLE OF GHOSTS FROM THE PAST

Charley Paddock and Morris Kirksey ought to be packed away in the moth balls but both athletes refuse to be counted among the has-beens. This photo shows the bounding blond defeating Kirksey at Tournament Park, Pasadena, in the national A.A.U. meet five years ago. The two run this afternoon over the same track. Paddock did 9.6s. on that occasion, equaling the world's record. What'll he do today?

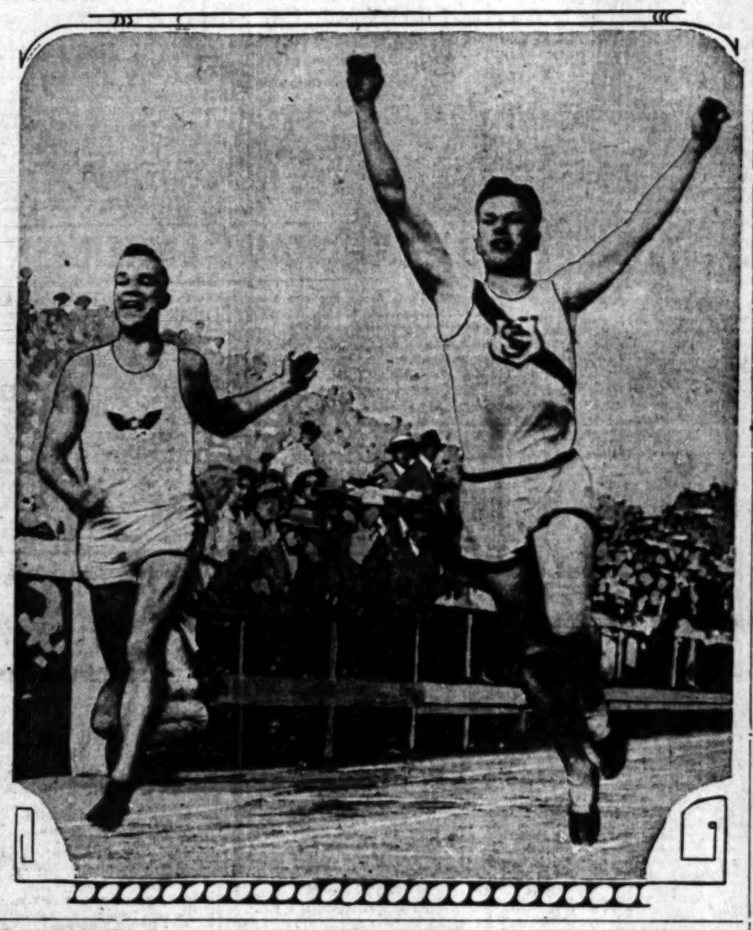

MANDELL FINISHES MR. GLICK

Sammy Scores Technical Knockout in Second Round of Hollywood Bout

Sidney Glick, imported all the way from Indianapolis for the edification of local fight fans proved to be one of California's favorite fruits—a lemon. Sidney's debut, which took place at Hollywood last night, was brief and to the point. Sammy Mandell, one of the best lightweights in the country made Glick hear the birdies in the first round of the scheduled ten-round go, but a miscount forced Mandell to prolong the agony another round before Glick finally fell of his own accord and Sammy was awarded a technical kayo.

Sammy Mandell

Mandell concentrated his attack on Glick's midriff, which was evidentally a touchy spot. Glick was felled for the count of nine in the first stanza, but rose to his feet only to take another onslaught to the solar plexus. He went down again for a ten count, but the referee muffed it and allowed the

(Continued on Page 10, Column 2)

STATE PREP MEET TODAY

Polytechnic and Hollywood Slated to Battle It Out for Championship at Coliseum

Eddie Leahy and his Polytechnic High School athletes go after their third big championship of the season today, facing something like seventy institutions of learning in their battle for the State interscholastic track title. The affair is to be held at the Coliseum this afternoon at 2 o'clock.

After the sensational marks established by Southern California prep athletes in the past two meets it seems foolish to predict another flock of record-breaking performances but what's just what the close followers of the high-school lads have been doing. And it looks as if their predictions will be borne out. Competition today will be tougher than ever, scores of outstanding athletes from Northern California being added to the galaxy of local stars.

JIMMY PAYNE.

Leahy and his boys won the City League meet last month and stepped out last Saturday to annex Southern California laurels for the first time in something like twenty years. The Mechanics find themselves favored again today, the dopesters having it all figured out that by scoring 20 points Leahy's charges will carry off the State championship.

Gantt looks good for five points in the quarter-mile and one in the

(Continued on Page 11, Column 4)

OXY, POMONA FEATURE TODAY IN CONFERENCE BALL GAMES

STANDINGS

	W.	L.	P.C.
Occidental	8	1	.750
Pomona	8	1	.667
Whittier	3	1	.667
U. C. L. A.	3	2	.600
Caltech	3	3	.500
Redlands	0	6	.000

A glance at the standings above reveals the fact that there are but two teams in the conference baseball race that are not tied for their position, they being Oxy in first place and Redlands in last position. Of all six teams Redlands only seems sure of their position when the standings are revised tonight after the series of double-headers in which all will engage.

Redlands having won none and lost all games played cannot possibly climb out of the cellar when they face the Grizzlies here. The conflict that promises most excitement tday is the one in which Pomona entertains the Oxy nine. And that is where most damage can be done.

Fuente Stops Mogrich in Fifth Round

[BY A. P. NIGHT WIRE]

SAN FRANCISCO, May 7.—Tony Fuente, Mexican heavyweight of Phoenix, Ariz., knocked out George Mogrich, champion of New Zealand, in the fifth round of a scheduled ten-round bout at Dreamland Auditorium here tonight.

YAKIMA POLOISTS LOSE

[BY A. P. NIGHT WIRE]

YAKIMA (Wash.) May 7.—Camp Lewis polo players won, 9 to 6, from the Yakima polo team here this afternoon.

LOCKE IN QUEST OF MORE WORLD'S RECORDS TODAY

[BY A. P. NIGHT WIRE]

MANHATTAN (Kan.) May 7.—Roland Locke, University of Nebraska track star, will attempt for the third successive weekend to smash a world's record here tomorrow in a triangular track meet between the universities of Nebraska, Kansas and Kansas Aggies.

Aided by a slight wind, Locke ran the 100-yard dash in 9.5s. at the Drake relays two weeks ago. Last week in the Nebraska-Missouri dual meet he ran the 220-yard dash in 20.5s. Both marks are world's records, although formal application will be made only for the latter.

BERLENBACH AND DELANEY MEET IN RETURN RING BOUT

[BY A. P. NIGHT WIRE]

NEW YORK, May 7.—Paul Berlenbach and Jack Delaney have signed for a return world's light-heavyweight championship fight at Ebbets Field, June 22, Promoter Humbert Fugazy announced today in submitting his contract for approval to the State Athletic Commission. This is only twelve days after Berlenbach's stated title bout with Young Stribling at the Yankee stadium.

The commission upheld Harry Greb in his controversy with his manager, Reddy Mason, and broke the business contract between them, which, Greb charged, was obtained unfairly. Greb is now free to select another manager.

Oak Rally in Ninth Beats Stars, 4 to 3

SERAPHS DROP DOUBLEHEADER

Portland Defeats Krugmen by 3-1, 6-0 Scores

George Payne, Mangum Twirl Ducks to Victories

Elmer Jacobs, Mitchell Are Chased by Umpire

[BY A. P. NIGHT WIRE]

PORTLAND, May 7.—Portland took two games from Los Angeles between showers today, the first 4 to 3, a scrappy affair in which two Angels were banned for quarreling with the umpires, and the second, 6 to 0, big Leo Mangum pitching his second shut-out victory within a week.

ELMER JACOBS

In the first game Pitcher Jacobs was banished in the first inning after a 10-minute powwow over a decision at second base. In the third inning when Elmer Smith was called safe at second after a steal, Johnny Mitchell started another argument with Ryan, in the course of which he shoved him in the face with his open hand. He was ordered to the bench.

The first game was called 12 minutes for a shower in the seventh, and the second game had to be called 25 minutes for another squall, also in the seventh. Mangum pitched beautiful ball, holding the Angels to three hits up to the ninth, and one of the two off him in that round being an easy grounder that got away from Protho in the mud. The scores:

LOS ANGELES	AB	R	H	O	A
Statz,cf	4	0	0	1	0
Hemin'y,ss	4	0	1	4	0
Brazill,3b	4	1	1	1	1
R. Jacobs,1b	3	1	1	9	0
Walz,rf	3	1	1	0	0
Jahn,lf	4	0	1	3	0
Mitchell,ss	3	0	0	2	3
Hannah,c	3	0	0	3	2
E. Jacobs,p	0	0	0	0	0
Hamilton,p	0	0	0	0	0
Stuler,1b	3	0	0	5	0
Hood,c	1	0	0	0	0
Sanders,p	1	0	0	0	0
Totals	31	3	4	28	11

PORTLAND	AB	R	H	O	A
Lafar'e,1b	4	1	1	11	0
Johnson,3b	4	0	0	1	6
Prothro,2b	3	1	1	0	3
E. Smith,cf	3	0	0	3	0
Rehser,lf	3	0	0	1	0
Mich,cf	3	1	1	1	0
M. Smith,ss	3	0	1	2	3
Tobin,c	3	0	0	5	1
Payne,p	3	0	1	0	3
Totals	30	4	5	27	13

2—Batted for Hamilton in 8th.

SCORE BY INNINGS

Los Angeles	0	0	0	0	0	1	0	0	2	3
Base hits	0	1	0	1	0	1	0	0	1	4
Portland	1	0	0	0	0	0	3	1	x	4
Base hits	2	0	1	0	1	0	1	0	x	5

SUMMARY

Errors—R. Jacobs, Staley. Innings pitched—By R. Jacobs, 1-3 minus; Hamilton, 7 plus; Sanders, 1. Losing pitcher—Hamilton. Runs responsible for—Sanders, 1; Payne, 3. Struck out—By Payne 4; Hamilton, 3. Bases on balls—Off Payne, 2; Hamilton, 2. Stolen bases—E. Smith, 2; Rich. Home run—Brazill. Two-base hit—Walz. Sacrifice hit—Rehser. Double plays—Hannah to Hemingway; Payne to R. Smith to

(Continued on Page 11, Column 8)

GOTHAM BODY BANS TUNNEY

New York Commission Adheres to Wills as Dempsey Challenger

[BY A. P. NIGHT WIRE]

NEW YORK, May 7.—Adhering to its support of Harry Wills as chief contender for a heavyweight title match with Jack Dempsey, the State Athletic Commission today rejected a formal challenge from Gene Tunney for a bout with the champion.

DE MAVE IS OUTPOINTED BY RENAULT

Dundee Outclasses Levine in Semifinal Ring Bout at Madison Square Garden

[BY A. P. NIGHT WIRE]

NEW YORK, May 7.—Jack Renault, Canadian heavyweight, outpointed Jack De Mave of New York in a tame ten-round feature bout at Madison Square Garden tonight.

De Mave, always on the aggressive, rushed his foe throughout the fight, but he was outboxed and outfought at every turn. The crowd booed the exhibition, largely because of Renault's tactics in refusing to come out in the open and fight. The Canadian had the better of De Mave in most of the skirmishes, but failed to follow his advantages. Renault cut De Mave badly about the face with his jabs, but failed to score a knockdown.

Renault weighed 195 1-2 pounds and De Mave 182 1-2. Eleven thousand persons paid $41,700 to see the bouts.

Joe Dundee of Baltimore, one of the two leading contenders for the welterweight title, outpointed George Levine of Brooklyn in the ten-round semifinal.

The fight sparkled with action until the final gong with both boys willing and eager to mix. Levine outpointed Dundee during the first four rounds by clever use of a left jab. In the fifth, Dundee focused his attack on Levine's body. Dundee wore down his opponent and cut him badly about the face.

OAKLAND TOPS COAST LEAGUE

Acorns Grab First Place by Win Over Hollywooders

Pinch-Hitters Come Through in Oaks' Final Rally

Fielding of O'Doul, Guisto, Reese, Lary Features

BY ROBERT RAY

A ninth-inning finish, almost exclusively put over by pinch-hitters, gave the Oaks two runs in the final frame and a 4-to-3 victory over Hollywood yesterday at Wrigley Field. It was the Oaks' third win in a row over the Stars and puts Mr. Cal Ewing's Emeryville entry on the top of the heap in the Coast League pennant chase.

Manager Ivan Howard shoved in four pinch-hitters in the ninth frame yesterday and three delivered with safeties. With the score tied and the winning run on third, young Jimmy Reese delivered the deciding clout, a long sacrifice fly that O'Doul picked off the right-field screen with one hand, Glenn McNally scoring after the catch. O'Doul robbed Reese of a certain double with what was one of the best catches made here this season.

O'Doul's great catch was just one of the many brilliant pieces of fielding pulled off in yesterday's contest. Young Lynn Lary and Jimmy Reese, the Oaks' Boy Scout second-base combination, pulled off a lot of sensational stuff around the keystone sack, the pair not only making numerous marvelous stops, but turning some of them into double plays. Louie Guisto also comes in for honorable mention for his great stretching act in the fourth when he scattered himself in the direction of right field, keeping one hoof on the sack, and nabbed Lary's wide throw, catching the speed O'Doul by a stride.

Curtis Fullerton stuck on the mound the full nine innings for Hollywood, while the Oaks started off with Art Delaney and wound up with Pudgy Gould, Johnny Stuart working in between and getting credited with the victory.

The Stars took the lead in the

(Continued on Page 19, Column 4)

WALK-OVER.
Shoe styles to match your Straw.
Light in Color
Light in Weight

Tread lightly in Walk-Over summer-weight shoes. Clothe your feet in shoes to match your hat for summer comfort—cool feet help to keep cool heads.

New light tans are featured—with quality and personal fit, that only Walk-Over's pear-shaped heels can give.

JESBERG'S
WALK-OVER SHOPS
-618- S. BROADWAY
-716- S. BROADWAY
2 MEN'S SHOPS ON BROADWAY

CHT CHARGES RIDICULED

Stellinger to Air Complaint Registered by Almgren Against Vernon Fights

...authorities characterizing as ridiculous the charges ...Louis Almgren of San Diego that fights at Vernon have ...Chairman Seth Strellinger yesterday announced that a ...of the charges, if any, will be held at his Holly... the latter part of next week.

...the allegations of the latter has taken this means of ...slapping the chairman of the com... mission of the State ...will be sifted

Almgren, who has absolutely nothing to do with matters in this district and has rarely seen a fight at Vernon, appears to have acted merely upon hearsay, in the opinion of boxing men.

...spread in local fight ...that there has ...of a difference be... ...Almgren and

M'GRAW SIGNS UP FOR ANOTHER THREE-YEAR PERIOD

[BY A. P. NIGHT WIRE]

...May 7.—John Mc... ...leader of the New ...today signed a three... ...effective when his ...agreement expires next ...

...notice of his signing was ...in a telegram from Presi... ...A. Stoneham, who ...New York. It is understood that McGraw's contract calls for a salary of $35,000 a year this in addition to his salary as vice-president and dividends from his stock.

This is McGraw's twenty-fifth season as manager of the Giants. Since assuming the helm in 1902 he has piloted the team to twelve pennants and three world's championships.

McNamara and Hensley, Long Beach Youngsters, Golfing for Title in Virginia Event

JUNIOR STARS SCORING WELL

McNamara Heads Trembley on Nineteenth, 1 Up

Manhart Bows to Hensley in Second Feature

Mixed Foursome Tourney at Lakeside Tomorrow

BY BILL WISE

Bill McNamara, youthful Long Beach High School star, defeated George Trembley of Lakeside, 1 up 19 holes, in the feature title flight match of the Virginia invitational tourney yesterday, but not before the popular visiting veteran had tried the golfing heart of the sensational and long-stepping youngster.

McNamara, who cut Lakeside's hopes in half when he scored a 72 to defeat Neal Burns in a first-round match, continued his near-par golf yesterday and was out in 36, one stroke under Trembley, who was trailing by one, at the turn. Lakeside's last championship contender won the tenth to square the match and held his lead through to the thirteenth, when McNamara dropped a fine putt for a par four and a win.

Trembley missed a chance to win the fifteenth when McNamara three-putted the green before starting the drive that should have carried him through. Par four's on the sixteenth and seventeenth and Trembley was golfing home, 1 up. He sliced his drive, hooked his brassie but still rimmed the cup for a halve on the eighteenth. Both were nicely on in two going to nineteen and Trembley missed a short putt, while McNamara dropped his fourth, for the hole.

Harry Annandale Wesbrook came from behind to defeat C. J. Colby, 1 up, and will play Les Bensley, another Long Beach junior who defeated C. K. Manhart, 2 up, in a semi-final title flight match this morning. Jim Rood of Victoria, Riverside, was forced to default to Earl Cody, of Virginia.

Ralph Ahrens started after Otis Hoyt from the first tee and headed the former Virginia president, 4 and 2, in the second flight. Ahrens is playing nice golf and should win from Carl Kadau, who defeated Claire Leedom, 1 up, this morning.

Little Stanley Hughes, golfing for third-flight honors, turned in a 74 to defeat C. R. Biddle, 4 and 3, while J. R. McKinnie, Virginia flash, lost the only match played in the defeated eight of the championship, to J. H. Butchart, 4 and 3. L. Bixby, Sr., after a mediocre first-round match, was on his game yesterday, and won from D. H. Clarke of Rancho, 3 and 2, in the third defeated bracket.

Reports of Virginia hospitality have not been exaggerated. Luncheons continue delicious and the spontaneous refreshment squad located near the score board, has made a great hit with visiting golfers and President Gillette promises many additional surprises today.

Yesterday's results were as follows: (Two rounds today.)

First flight, 10:45 a.m.—Bill McNamara defeated L. G. Trembley, 1 up 19 hole; Earl Cody won from J. M. Reed by default; H. L. Hensley defeated C. J. Colby, 1 up; Les Bensley defeated C. K. Manhart, 2 up.

Second flight, 10:45 a.m.—J. F. Rothwell defeated Al Gruber, 2 and 1; Leon Winkler defeated W. T. Johnson, 4 and 3; R. H. Ahrens defeated Otis Hoyt, 4 and 2; Carl Kadau defeated Claire Leedom, 1 up.

Third flight, 10:45 a.m.—H. P. Cole defeated Bill C. Wise, 2 and 1; F. C. Freeman defeated Jack Kemp, 2 and 1; L. D. Gardner defeated D. F. Huntington, 1 up 19th hole; Stanley Hughes defeated C. R. Biddle, 4 and 3.

Fourth Flight, 10 a.m.—Hal McGrew defeated J. Noel, 4 and 3; F. O. Wilson defeated L. Nathan Vale, 1 up 19th hole; L. Montgomery defeated C. P. Redman, 3 and 1; R. R. Harvey defeated Keith Raine, 1 up.

Fifth flight, 9:45 a.m.—Y. La Sarge defeated M. F. White, 3 and 2; Carl Cody defeated R. R. Fisher, 1 up 21st hole; L. Bixby, Jr., defeated J. C. Storms, 4 and 3; Bryl Rich defeated M. E. Biddle, 2 up; R. A. Trickel defeated T. H. Biddle, 4 up 3.

Sixth flight, 9:30 a.m.—C. J. Emmens defeated E. Crumbaker, 4 up; R. Benton defeated T. W. Tuthill default; H. L. Williamson defeated E. D. Miner, 5 and 4; C. C. McGuinness defeated R. L. Cooper, 2 up.

Seventh flight, 9:15 a.m.—H. G. Stafford defeated H. E. Cochran, 4 and 3; W. A. Bennett defeated F. Snell by default; W. A. Bennett defeated M. E. Fletcher, 5 and 4; F. J. Parr defeated G. Thomas, 3 up.

Eighth flight, 9 a.m.—C. S. Means defeated R. Brightman, 4 and 3; H. H. Rowe defeated Ed. Saltfleet, 3 and 1; W. Campbell defeated Carl Ernst, 4 and 2; F. W. Combs defeated J. Hewitt, 6 and 4.

Ninth flight, 9:45 a.m.—J. S. Carner defeated S. Danby, 1 up; J. O. Clemson defeated T. H. Pears, 8 and 7; F. F. Richards defeated R. J. Mason, 4 and 3; A. L. Doe defeated W. H. Wallace, 4 and 3.

DEFEATED EIGHT

First Eight—Neal Burns won from C. R. Jacobsen by default; H. O. Meiere won from Dr. Conner by default; T. Wickham won from George Campbell by default; J. H. Butchart won from J. R. McKinnie, 4 and 3.

Second Eight—R. B. Montgomery won from E. R. Combs by default; A. W. Utter defeated Leon Clark by default; W. Ainley won from Al Spectum by default; W. E. Babb defeated J. Herring, 1 up.

Third Eight—L. Bixy defeated D. H. Clarke, 3 and 2; F. M. Peterson defeated R. B. West, Jr., 6 and 4; R. J. Amara defeated R. C. Spencer, 3 and 2; Milt McGrew defeated C. Shockley, 3 and 2.

Fourth Eight—J. H. Rogers won from H. A. Graham, 2 up; F. M. Davidson won from H. E. Rivers by default; H. E. Padgitt bye.

Fifth Eight—Tom Fulton won from Jay Steele by default; A. Von Schrader defeated F. A. Watkins, 1 up 19th hole; M. L. Campbell defeated G. A. Cole, 2 and 1; C. Malcolm won from C. W. Ritter by default.

Sixth Eight—S. Westfall defeated G. L. Burns, 5 and 4; H. Rose defeated F. M. Dolan, 7 and 1; F. M. Linnell defeated R. J. Jennings, 4 and 3; R. R. Clark defeated J. H. Dimmitt, 2 up.

Seventh Eight—F. A. Knight defeated W. B. Julian, 1 up; Con Cady won from Jack Cole by default; Truxton Clark defeated William Mailn by default; Dave Hoyle won from Jim Morrell by default.

Eighth Eight—William Marshall defeated George Buscanon, 9 and 8; F. A. Murphy defeated C. F. Miller, 3 and 2; F. Rhiek defeated L. B. Rose, 1 up; S. M. Furman defeated E. Lester, 4 and 3.

Ninth Eight—H. L. Mickie defeated E. J. Gillette, 6 and 4; H. L. Harrison defeated Ben Harrison, Sr., 1 up.

LAKESIDE MIXED EVENT TOMORROW

The two-ball mixed foursome tourney at Lakeside, postponed from last Sunday, will be held tomorrow. More than 100 couples are expected to play in the tourney. Starting times may still be reserved by phoning the club, HOllywood 4486, today.

SANTAL MIDY
PAIN IN BLADDER
Promptly Eased by
SANTAL MIDY
Be sure to get the Genuine
Look for the word "Midy"
Sold by All Druggists

RABBIT PUNCHES

By PAUL LOWRY

NOW that Fidel La Barba has been notified he must defend his fly-weight title before he can fight any more no-decision or overweight matches in California, there has been considerable loose talk about a championship match. There are two local reports in the air. One concerns Vernon. The other, Hollywood. Jack Doyle is rumored to have signed La Barba and Newsboy Brown on the q.t. before he left for Europe Thursday. Tom Gallery, according to his busy press agent, Gene Doyle, is about to make La Barba an offer to risk his title against Georgie Rivers in the Legion stadium. The Hollywood arena only holds about 4500, packed, but by putting a $10 top on seats it is planned to draw a gate of $20,000. The champion's 37½ per cent would net him approximately $7500. Gallery has Rivers signed for three fights, so that end of it is okeh.

But the other end of it is not. Neither La Barba nor the champion's manager, George Blake, is saying much about their plans. Except that it will be another month or six weeks before the flyweight king fights again, which is about the average he maintains throughout the year. However, Blake did spike the Hollywood proposition with the remark that the Legion stadium is too small for a championship match. "If La Barba risks his title here it will be an open-air match," he said. Which lends some color to the Vernon proposition, if you can efface the fact that "Wad" Washams, the Vernon matchmaker, knows nothing of it. The most likely angle on the La Barba plans is that he will take a fight in New Orleans, a couple in the East and then risk his title in New Orleans when he becomes of age in September. A battle with Frankie Genaro, a New York favorite, in Madison Square Garden over the fifteen-round route would draw $80,000 at least, according to local authorities. La Barba's end would amount to about $20,000.

* * *

Jimmy Dougherty, the Baron of Leiperville, seems to have lost himself a fighter. Black George Godfrey has himself a job in the pictures and he likes it. He's getting $200 a week for working in "Old Ironsides," a picture Jim Cruze is directing near the isthmus at Catalina Island. Last Monday I saw him aboard the Constitution, a replica of the famous frigate of that name, which was the chief wardog of our Navy back in the 1800's. George says he has been offered a four months' contract to appear in a picture with Wallace Beery when "Old Ironsides" is finished. This will be in about two months. The new contract will call for $750 per week, according to George. Wherefore, George rises to remark he won't fight any more less in big fights. If it's a Tunney or a Dempsey or possibly a Walls he might condescend. But he can't be annoyed with small matches any more.

Last Week George took a trip to the mainland. He bought himself four suits of clothes at $125 per, ten silk shirts, twelve pairs of shoes, three hats, three caps, a raft of assorted and bizarre ties, three monocles and six canes. Yes, sir; he's the king of the Los Angeles black belt if there ever was one. He is now half-proprietor of a soft-drink parlor on Central avenue and is considering the investment of additional earnings in a pool hall in the same district.

ROMANS BEAT CRIMSON NINE

(Continued from Ninth Page)

4; Curry, 4. Hit by pitched balls—By Curry, 2; Almada, 1. Stolen bases—Faust, Horan, 2. Home runs—Muir, Faulkner, Arnet. Two-base hits—Muir, Almada, Sanchez, Silvi-Edwards. Double plays—Berlanga to Faulkner to Arnet; Faust to Edwards to Tinley. Time of game—2h. 50m. Umpires—Daugherty and Tipton.

MANUAL EASILY DOWNS DEMOCRATS

Manual Arts batters increased their averages considerably at the expense of Jefferson hurlers yesterday, when the Toilers blasted their way to a 9-to-2 verdict over the Democrats on the former team's field. Fourteen bingles were registered off Gothard and Dennis, the latter, by the way, being a very good third baseman.

Albarta sparkled in the Manual attack with three blows in five attempts, and showed all kinds of class at the short field position. Perl played erratic ball for Jefferson, fielding brilliantly at times and making three of his team's four errors. Neal smashed out a triple and a double for two of the Democrats' eight hits, while Hupp got two doubles in two tries for the same team. The score:

JEFFERSON	AB	R	H	O	A	MANUAL ARTS	AB	R	H	O	A
Neal,cf	4	1	2	1	0	Albarta,ss	5	2	3	2	4
Bernd,1b	4	0	1	9	0	Cushow,2b	4	1	1	3	3
D'Ebins,2b,p	4	0	0	3	3	Glez,3b	4	0	2	4	1
Perl,ss,3b	3	0	2	2	3	Dudley,rf	4	1	1	1	0
Kenny,ss	3	0	0	2	7	Carter,c	4	1	1	10	1
Morse,lf	3	0	0	0	0	Huddle,lf	3	0	0	2	0
Peterson,3b	3	0	0	1	2	DeMiddl,cf	3	0	0	2	0
Pinos,2b	1	0	0	1	1	Timson,1b	3	0	1	9	0
Hazer,rf	3	0	0	0	0	Miller,p	3	0	1	0	1
Gothard,p	2	0	0	0	1						
Hupp,3,rf	3	0	0	0							
Totals	32	2	5	24	15	Totals	35	9	14	27	7

SCORE BY INNINGS

Jefferson	0	0	0	0	0	0	0	2	0	—2
Base hits	1	0	0	0	0	0	1	3	0	—5
Manual Arts	0	0	0	0	0	0	0	9	x	—9
Base hits	4	1	4	0	0	2	0	3	x	—14

PALUSO FORCED TO CANCEL RIVERS GO

Emil Paluso, who took such a whaling from Fidel La Barba on Tuesday, was forced to cancel his fight with Georgie Rivers, scheduled for Hollywood next Friday night, Paluso had his eye so badly damaged in the La Barba bout that he felt the need of a rest. Johnny Shepard, who hails from Boston, has been signed in place of Paluso.

MERMAIDS CHRISTEN GIRARD

L.A.A.C. Girls to Feature Program at Opening of New Country Club Pool

Fred Cady's L.A.A.C. Mermaids will open the Girard Country Club swimming pool, today, with an exhibition of diving, swimming and aquatic games. Records set this afternoon may stand for outdoor performances in Southern California since it is stated that the plunge is the only one in the south built according to specifications of the A.A.U. for outdoor events.

The events are to start at 2 o'clock and will be conducted by Fred Cady, after whose design the plunge was built. The main pool is 75x45 feet, with a depth of twelve feet for a distance of thirty-five feet, then sloping to six feet. The children's pool is 20x45, making the plant 95x45 over all.

Victor Girard will be master of ceremonies, and Mrs. W. Perry Thomas will break the bottle in dedication. Tea will be served at the pool. The program includes:

For girls—100-yard free-style race, 50-yard backstroke, 50-yard breast stroke, relay race with four girls to each team, water polo game and diving events.

For men—50-yard free style, 100-yard backstroke, tug-of-war and diving events.

ASCOT RACES TOMORROW

Ascot's famous speedway is due to celebrate tomorrow afternoon in big-league styles when the Coast's greatest dirt-track drivers meet in a series of seven races on a track that racing fans of Southern California won't recognize.

The five-eighths oval looks great. Pierpont Milliken, millionaire promoter at Ascot, has the oval finished and it is about as good a looking a dirt track as there is in the country.

Milliken tore the track apart and has it as level and smooth as a kitchen floor and when these speed babies start tearing around tomorrow afternoon all records will go flying.

Bennett Hill's famous Miller special entry in the races will be watched with interest by the railbirds. Just what this famous car of the board-track world will be able to do against the best of the dirt-track stars on a dirt track remains to be seen.

FREMONT BEATEN

Fairfax High School's baseball team defeated Fremont yesterday afternoon at Fairfax 8 to 4, taking the lead in the eighth inning when Ellis crossed the plate with their fifth run. In the same inning Frank Lumfy drove out a home run with one on.

Fairfax	8	11	2
Fremont	4	4	2

Batteries: Oster and Johnson; Hope and Ool.

GLICK LOSES TO MANDELL

(Continued from Ninth Page)

fight to go on when Glick arose at the count of ten. The timer's count was okay, but the referee was at fault.

In the second round, Mandell again went after Glick's breadbasket and soon had him on the canvas for another nine count. The crowd counted with the referee thus assuring a fair count. Glick came up at the count of nine. Mandell again put the Indianapolis boxer down for a second nine count. Mr. Glick gained his tottering pins, but fell down the third time without being hit. The referee then stepped in, giving Mandell a technical kayo.

Roy Cliffe, the hard-socking heavyweight, who has been performing in the great Northwest for the past few months, seems to have lost none of his stuff. Said scrambler of ears defeated Jack Roper handily in the semi-windup. The fight is the second to Cliffe's credit as he won a decision over Roper in the same ring some months ago.

Cliffe played for Roper's bread basket, landing frequently on that portion of the anatomy, besides catching Roper with hard rights and lefts to the head. The Seattle boy was ahead most of the way.

Alki Akol, clever Filipino bantamweight, earned a draw with Billy Tingle Saville by damaging the latter mitten wielder considerably in the last two rounds of the six-round special event. Saville, who has a style almost as funny as his name, had Akol fooled in the first four rounds.

Joe Garcia defeated Willie Fitzgerald in the second bout. Patsy McGraw had his hand raised over Georgie Ryan in the opener.

WHITTIER NINE COPS

Whittier High School won from Glendale yesterday by a score of 2 to 1. Three double plays by Whittier sealed the doom of their rivals. Whittier, 2; hits, 5; errors, 2. Glendale, 1; hits, 3; errors, 3. Pershing and Wilding; Smith and Thompson.

POMPEY STILL RULES FAVORITE

New York Backs Entry to Win Kentucky Derby

Southerners Just as Strong for Bubbling Over

Tamale Dick Backed Heavily by Elgin Man

[EXCLUSIVE DISPATCH]

LOUISVILLE (Ky.) May 7.—"Don't bet all your money on Bubbling Over, just put enough on Pompey to save your carfare home," was the warning sounded to racegoers as they gathered here tonight for the opening of the spring racing season on Saturday afternoon.

The turf men who came over from Lexington were shouting Bubbling Over's fame to the skies, but others arriving from New York were standing by their guns and backing Pompey to win the fifty-second derby as confidently as were those from the Blue Grass country who witnessed the Bradley colt's sensational mile and an eighth in track record-breaking time yesterday.

Pompey will be unloaded at the Downs late Sunday afternoon. Laverne Fator, rival of Earl Sande, will come into the West a few hours later to ride the great eastern representative in the Derby.

Four watchmen were standing an all-night's vigil at Bubbling Over's stall as the news of Pompey's coming reached the Downs. Eight guards in all will watch over the safety of Mr. Bradley's colt day and night, until Derby day.

STARS LOSE TO OAKLAND AGAIN

(Continued from Ninth Page)

fourth when they chased in two runs off Delaney. Frederick doubled to right for a starter, but was nailed at third on Redman's fielder's choice to Delaney who threw to Brubaker in time to nab Jimmy Fullerton singled to left and Frankie Zoellers followed with a double to right center, scoring Redman and putting Fullerton on third. Kerr's sacrifice fly to Shinners brought Fullerton home.

Oakland got a lucky run in the fourth. Tony Governor singled infield and stole second. Ariett, after hitting a terrific foul clear into South Park avenue, struck out. Brubaker was thrown out by Redman, Governor taking third. Guisto hit a dinky fly that Coombe lost in the sun, the ball going for a hit and Governor scoring.

Arlett homed over the left centerfield fence to tie the score in the sixth, but the Stars came right back with a run in their half. A walk to Zoellers, Kerr's sacrifice and Vitt's single did the damage.

BARRAGE BEGINS

Things went along smoothly until the Oakland plinch hitters put on their base-hit barrage in the ninth. Bratcher, batting for Guisto, doubled to left, but he was caught at third when Hillis took Bool's roller and threw to Vitt. Bool batted for Baker. Fenton batted for Lary and singled over second. McNally, batting for Stuart, slapped another single to left and Bool scored with the tying run and Fenton went to third. McNally took second on the throw-in. Then came Reese's sacrifice fly, which made a star of O'Doul, but Fenton came in with the winning run.

Oscar Vitt used Lindsmore and Hulvey as pinch hitters in the home half of the ninth, but neither was able to deliver off Pudge Gould, so that ended that. Score:

OAKLAND	AB	R	H	O	A	HOLLYWOOD	AB	R	H	O	A
Reese,2b	5	0	1	4	4	Koelsch,cf	5	1	2	1	0
Shinners,rf	5	0	1	4	0	Kerr,2b	5	0	1	3	3
Governor,lf	4	1	1	0	0	Vitt,3b	4	0	1	1	1
Ariett,rf	4	0	0	1	0	O'Doul,rf	4	0	1	2	1
Bruh'r,3b-ss	4	0	0	1	1	Coumbe,lb	4	0	2	10	2
Guisto,lb	3-0	0	1	9	0	Hillis,ss	4	0	0	2	6
Baker,c	0	0	0	3	0	Fenton,2,3	3	1	1	0	0
Lary ss	3	0	1	3	4	Reese,c	4	0	1	4	0
Delaney,p	3	0	0	0	3	Fullerton,p	3	1	1	1	4
Miller,c	0	0	0	1	0	Zoeller'n	3	0	1	1	0
Stuart,lb	3	0	0	8	0	Haivey,ss	1	0	0	0	0
Bratcher,ss	1	1	1	1	0						
Bool,c	1	0	0	1	0						
Fen,ss-1b	1	1	1	1	0						
McN'y,2-3b	1	0	0	0	1						
Gould,p	0	0	0	0	0						
Totals	35	4	10	37	13	Totals	39	3	8	27	17

2—Batted for Delaney in 7th.
3—Batted for Guisto in 9th.
4—Batted for Lary in 9th.
5—Batted for Stuart in 9th.
6—Batted for Hillis in 9th.
7—Batted for Redman in 9th.

SCORE BY INNINGS

Oakland	0	0	0	1	0	1	0	2	0	—4
Base hits	0	0	1	1	2	1	0	5	0	—10
Hollywood	0	0	2	0	0	1	0	0	0	—3
Base hits	1	1	2	0	0	1	0	3	0	—8

Error—Kerr. Indians pitched—By Delaney, 6; Stuart, 2. Credit victory to Stuart. At bat—Off Delaney, 29; Stuart, 7. Hits batted—Off Delaney, 7; Stuart, 1. Runs scored—Off Delaney, 4. Runs responsible for—Delaney, 3; Fullerton, 4. Struck out—By Fullerton, 3; Delaney, 1; Gould, 1. Bases on balls—Off Fullerton, 2; Delaney, 1. Hit by pitched ball—By Stuart, Redman. Stolen bases—Zoellers, Governor, Ariett. Home runs—Ariett. Two-base hits—Frederick, Zoellers, Shinners, Bratcher. Sacrifice hits—Kerr, 2; Reese. Runs batted in—Zoellers, Kerr, Guisto, Ariett, Vitt, McNally, Reese. Double plays—Shinners to Baker; Reese to Lary to Guisto. Time of game—2h. 10m. Umpires—Van Grafan and Beeler.

BELMONT BALL TEAM DEFEATS ROOSEVELT

Belmont's powerful nine defeated Roosevelt, 2 to 1, in a thrilling game yesterday afternoon. The hurling of Vepkoe was not so hot, but the fielding of the Belmont team saved the day. Vepkoe allowed ten hits, while Cooplin of Roosevelt was nicked for only three safeties.

Belmont	2	8	2
Roosevelt	1	10	3

Vepkoe and Campbell; Cooplin and Gross.

CITRUS NINE BEATS COVINA BALL SQUAD

Randolph's timely single in the eleventh inning gave the Citrus Union High School nine a 7-to-6 win over the Covina preps yesterday afternoon. The game was chuck full of errors, but for the most part a hot brand of ball was played by both teams.

Citrus	7	11	6
Covina	6	8	3

Chamberlain, Craft and Anderson; Smith and Dyer.

MANY ENTRIES IN FOR A.A.U. TRACKFEST FOR NEXT WEEK

A large number of entries have been received by Arnold Eddy, secretary of the southern branch of the A.A.U., for the seventeenth annual track-and-field championships to be held Saturday, the 15th inst., at the Coliseum. Feeling that this will be one of the greatest annual meets yet staged by the Amateur Athletic Union, the Junior Chamber of Commerce is lending its support to the event.

Owen Bird and Boyd Comstock are grooming the Los Angeles Athletic Club squad, ruling favorite to lead the field, for the 15th inst. According to Charlie Keppen, practically the entire squad is in good shape and will put its strongest team on next Saturday.

The powerful club attack will be led by Capt. Norman Anderson, Charlie Paddock, Nick Carter, Chuck Eaton, Bob Maxwell, Kenny Grumbles, Tom Humphries, Alma Richards and others. Our old friend, John Boyle, is out working off fat around the tummy. John was a great shot-putter and discus-thrower a few years ago and he's anxious to get back in the fun.

One of the most interesting events will be the pole vault. While it is not definitely known at this writing whether Charlie Hoff will appear or not, the fans will witness some real vaulting with Jack Williams, the Smith brothers and Glen Graham furnishing most of the competition.

Aileen Allen's Pasadena Athletic and C.C. squad will attempt to set a new world's record in the women's 440 medley relay. Mrs. Allen is confident she has a team that can turn the trick. Lillian Copeland, star of the Pasadena squad, will appear in the fifty-yard dash and the shot-put.

Seals Spurt to Nose Out Seattle Suds

[BY A. P. NIGHT WIRE]

SEATTLE, May 7.—After trailing seven runs behind in a baseball game with Seattle today, San Francisco became vicious and lambasted three Indian pitchers, scored six runs in the seventh inning and won the contest with two more in the eighth, which evened the series. Seattle filled the bases in the ninth, with none out, but a double play cut short the rally.

SAN FRANCISCO	AB	R	H	O	A	SEATTLE	AB	R	H	O	A
Mulligan,3b	4	0	1	0	1	Lane,cf	4	2	3	3	0
Valla,lf	5	1	0	5	0	Brady,2b	4	2	4	2	0
Ellison,1b	4	0	1	10	0	Callaghan,lf	4	1	1	2	0
Hauser,lf	4	1	3	1	0	Ridwell,rf	3	0	1	0	0
Jolley,rf	4	1	1	0	0	Griggs,1b	4	0	0	9	0
Kilduff,2b	4	0	0	2	2	Sherlock,ss	4	0	0	2	4
Suhr,ss	3	1	1	3	6	T.Baldwin,3b	4	0	0	2	2
Agnew,c	4	1	2	6	1	E.Baldwin,c	3	0	0	3	2
Mitchell,p	1	0	0	1	0	Millus,p	3	0	0	0	3
Geary,p	1	0	0	0	0	Hudgens,1b	3	0	0	3	0
Averill,x	1	1	1	0	0	Hoff,rf	3	0	0	0	0
Lang,p	0	0	0	0	0	Lee,p	0	0	0	0	0
Williams,p	1	0	0	0	1	Jenkins,x	1	0	0	0	0
						Cuthbert,p	0	0	0	0	0
						Ramsey,p	0	0	0	0	0
Totals	39	5	10	27	10	Totals	37	7	13	27	11

x—Batted for Geary in seventh.
x—Batted for Lee in eighth.

SCORE BY INNINGS

San Francisco	0	0	0	0	0	0	5	0	0	—5
Base hits	0	0	1	1	0	0	6	2	0	—10
Seattle	0	0	0	0	0	1	6	0	x	—7
Base hits	0	0	0	0	1	1	2	0	x	—15

SUMMARY

Errors—Mulligan, Suhr, Sherlock, Jenkins. Stolen base—By Mitchell, 2 (1-3; Millus, 6 (2-3; Lee, 1 (1-3; Geary, 2 (2-3; Lang, 1-3. Credit victory to Williams. Charge defeat to Lee. Runs responsible for—By Mitchell, 7; Geary, 4; Lee, 3. Struck out—By Mitchell, 1; Lang, 1; Lee, 1. Home runs—Millus, 2. Three-base hit—Lane. Two-base hits—Mulligan, Lane, Agnew, Kilduff, Suhr, Averill, Brady. Double plays—Sherlock to Brady to Griggs; Kilduff to Suhr to Ellison, 2; Williams to Agnew to Ellison. Time of game—2h. 55m. Umpires—Goss and Pipia.

MALIBU DRAWS FISHERMEN

Reservations made for the second week-end of fishing at the Malibu Lake Club promise to tax the capacity of the club, according to Bertram D. Lackey, president, who declares that the limit catches of bass last week-end has stirred the greatest interest in the club facilities and in prospective memberships in this great rendezvous yet experienced since the club began organizing three years ago.

Among those who made limit catches last week-end were Preston Smith, H. F. Shafer, Dr. Wallace W. Mungen, L. S. Rounsavelle, Carl Wreden, E. Pritchard Smith, E. A. Doran, Edward J. Pell, Bertram D. Lackey, Guy Houghtaling, Dr. John Anderson and N. C. Figley.

Numerous others brought in big catches of bluegills and sunfish, on which no limit is set, and no small number were one or two bass under the prescribed daily limit. Eugene Dutcher was among those whose catches included major-sized bass that made him an entry in the bass and trout club—a group that will compete for special prizes to be awarded when the season ends to those who bring out the largest fish of the year.

WHERE TO DINE

Luncheon 50c
New Hotel
Rosslyn
HART BROS., Proprietors.
Fifth and Main Sts., Los Angeles.
Copy of Menu Served Today, May 8
SERVED FROM 11:30 A.M. to 2 P.M.
SOUP
English Broth
RELISHES
Ripe Olives
Green Onions Radishes Pickles
ENTREES
Baked Fish, Maitre d'Hotel
Vegetarian Luncheon a la Rosslyn
Roast Sirloin with Vegetables
Entrecote of Beef with Sweet Potatoes
Fresh Pig Hocks with Young Cabbage
Potato Cu Fabris, Rice Noodles
Individual Baked Pork and Beans
ROASTS
Prime Ribs of Beef Pork with Dressing
COLD MEATS
Assorted Cold Meats with Potato Salad
Beef Ox Tongue
Pickled Lamb's Tongue
Boneless Herring or Norwegian Sardines
VEGETABLES
Stewed Tomatoes New Potatoes in Cream
SALADS
Cucumber Salad
Lettuce Salad Lettuce and Tomato Salad
DESSERTS
Apricot Pie Blackberry Pie Apple Cobbler
Vanilla Ice Cream
Cake
DRINKS
Coffee Tea Ice Tea Milk Buttermilk

Dinner 50c
New Hotel
Rosslyn
HART BROS., Proprietors.
Fifth and Main Sts., Los Angeles.
Copy of Menu Served Today, May 8
SERVED FROM 5 TO 7:30 P.M.
SOUP
Puree of Tomatoes
RELISHES
Ripe Olives
Green Onions Radishes Pickles
ENTREES
Stuffed Baked Pork Chops
Vegetarian Dinner a la Rosslyn
Short Ribs of Beef with Horseradish
Roast Leg of Lamb, Dumbarton
Corned Beef with Young Cabbage
Saute of Mutton, Green Peas
Tashiro Beef Pompeii a la Carte
Stuffed Bell Peppers a la Carte of Beef, Egg Noodles
Individual Baked Pork and Beans
ROASTS, STEAKS AND CHOPS
Prime Ribs of Beef Pork with Dressing
Rib Steak, Liberty Steak, Sirloin Steak
Pork Chops Mutton Chops
T-Bone Steak, Tile Steak, Mr. Steve
Tenderloin Steak, Mr. Steve
Lamb Chops, Mr. Steve
COLD MEATS
Assorted Cold Meats with Potato Salad
Beef Pork Ox Tongue
Pickled Lamb's Tongue
Boneless Herring or Norwegian Sardines
Potato Salad
VEGETABLES
Stewed Corn Mashed Potatoes
SALADS
Cucumber Salad
Lettuce Salad Lettuce and Tomato Salad
DESSERTS
Apple Pie Chiffon Pie Sliced Pineapple
Vanilla Ice Cream
Cake
DRINKS
Coffee Tea Ice Tea Milk Buttermilk

ITALIAN VILLAGE CAFE
423 West 8th Street Phone MAin 0546
Cabaret and Dancing During Lunch, Dinner and Supper
Come for lunch. It's lively; it's wonderful; you'll enjoy it.
PROF. MURRY and HIS JAZZ KINGS are chasing the Blues.
Dinner, $1.50—No Cover Charge At Any Time

Best Chicken $1.25 NO COVER CHARGE 1207 W 6th St DRexel 2919
JAILS -in Town fun! music! 4212 Sunset Blvd OLympia 2582

THE BEAUTIFUL PARIS-ROME CAFE
Will Open Friday May 14, at 5 p.m.
At 1648 Wilcox Ave., at Hollywood Blvd.
Phone HOlly. 9118

JUST OPENED
CABIRIA CAFE
Formerly the "Villa D'Italia" of Fresno
1405 W. Washington
TAKE "W" CAR
Regular Italian Chicken Dinner $1.00
Open from 11:00 A.M. to 12:00 P.M.

Europa Cafe
672 South Vermont
The Leading Italian-French Restaurant
Service Table d'Hote or a la Carte from 11 A.M. to 12 P.M.
DRexel 1278.

MARTINI GRILL
French and Italian Cuisine
Luncheon, 75c—Dinner, $1.50
Also a la Carte
Open from 11:30 a.m. to 11 p.m.
3070 West 7th St., Corner Vermont Ave.
WAshington 3446. Louis Martini, Prop.

MORGAN GIVEN LOCAL BOUT

Junior Lightweight Champion Invited to Tangle to Winner of Shea-Farr Battle

Tod Morgan may defend his junior lightweight championship against the winner of the Eddie Shea-Johnny Farr match at Olympic Auditorium Wednesday night, if negotiations now under way by Matchmaker Joe Levy yesterday are successful.

Levy has wired Morgan's manager that a big percentage of the gate receipts and the crown at stake are attractive inducements in one of the most "natural" shots" planned for the Arena.

With Chicago enjoying a championship competition now that Morgan has been signed, there has been much talk that Levy intends to take over the Olympic and guarantee some big card for Auditorium patrons.

Leading up to the Morgan affair, the winner will be the first to dispose of Bud Taylor, Terre Haute terror, former manager of Taylor, who will make 124 pounds and Farr 125 before he will enter the match.

Benny Bass is another possible match against the winner, as a shot to follow the Morgan bout by about a month.

Shea and Farr are both featherweights but there is a difference between them of vision and the junior lightweight class. Johnny Dundee, "Scotch Wop" held both titles at the same time.

HOFF APPEARS AT PASADENA

(Continued from Ninth Page)

two weeks ago and that came after a terrible start. He has been working diligently, feels very much at home on Paddock Field and confidently expects to crash the record.

Nick Carter, the veteran miler who holds the Southern California mile record will neglect his old love in the hope of gaining honors in another event. Carter will be out after Percy Niersbach's Southern California 880 record of 1m. 55 6-10s. The ex-Occidental star has run the two-lap event in 1m. 57s. flat and believes he can cut several seconds off that time for a new record.

There will be a flock of other events on the program, including vaulting exhibitions by Harry and and Ralph Smith and Glen Graham. Some of the best Mercury distance runners will compete, Bob Maxwell will take a crack at his own

ginia Event

VEN LOCAL BID

mpion Invited to Toss Crown f Shea-Farr Battle

his junior lightweight championship die Shea-Johnny Farr match at the night, if negotiations put under way erday are successful.

Levy has wired Morgan as she of a big percentage to put its crown at stake against the winner in one of the major "semi" shots" planned for the Auditorium

With Chicago entering the competition now that boxing there has been legalized, Levy intends to take fast steps to guarantee some big attraction for Auditorium patrons.

Leading up to the Morgan vs affair, the winner may be slated first to dispose of Bud Taylor, of Terre Haute terror. Eddie Lang, manager of Taylor, wants him to make 124 pounds and Farr to scale 125 before he will consent to a match.

Benny Bass is another possible match against the winner at a show to follow the coming one by about a month.

Shea and Farr are leading featherweights but there is only four pounds difference between dvision and the junior lightweight class. Johnny Dundee, "Scotch Wop" held both crowns the same time.

LEADERS OF COAST LEAGUE

LEADING BATTERS

	G.	AB.	R.	H.
Arlett, Oakland	23	92	16	37
Kuhn, Oakland	23	91	16	36
Eldred, Seattle	24	91	16	36
Hoff, Seattle	24	92	16	36
Griggs, Seattle	24	92	16	36

HOME RUNS

E. Smith, Portland
Poulos, Portland
Rohwer, Portland
R. Jacobs, Los Angeles

STOLEN BASES

Swanson, Mission
Jones, Seattle
Callaghan, Seattle

PITCHERS

	W.	L.	P.c.
Elliott, Seattle			
Singleton, Hollywood			
Kallio, Oakland			
Jacobs, Los Angeles			
Millius, Seattle			

(Compiled by Los Angeles Times.)

GOODRICH AND BRIDE TO ARRIVE HERE SOON

Charley Harvey will not accompany Jimmy Goodrich here when the Buffalo lightweight champion with Mushy Callahan at Venice next week from Tuesday night. Manager Wad Wadhams received a word yesterday. Instead of Harvey, the ex-lightweight champion is bringing his permanent manager—Mrs. Goodrich. The pair are expected to arrive this week-end.

NE

astian's
UB Washington Blvd
Culver City
69
y and Hilarity Prevail
FEATURING
Mitchell—Martha Ritchie
ew Show Friday, May 7
STARRING
her beauty chorus of Sebastian's
dred Boyd, Edna Cunningham,
d and Ernestine Potter
Dinner Dance de Luxe, $1. Dancing starts at 7:30. Reservations suggested. No cover charge until 8:30.

ich Village Cafe
aristy Hotel Hollywood
Time Just Starts the Day
FESTIVAL FOR FAIR"
Hathaway Revue
ial floor show is synchronized tempo, guests may dance free to "canned" music. Dinner $1.50 and $2.00. Also a la carte.
Granite 3021

Hotel Dupont Cafe
1955 N. Cahuenga Ave.
2 blocks north of Hollywood Boulevard
Chicken Dinner de Luxe, $1
Served Sunday from 1 to 8 p.m.

Don't fail to visit
Movie Studio Cafe
6801 Lankershim Blvd., Universal City
"A Unique Institution"
Dine and dance in real motion picture atmosphere. Every night 6:30 to 1:30
DANCING 6 P.M. to closing.

HOTEL CASA BLANCA
ONTARIO
1½ Hours Delightful Auto Run
Special Sunday Chicken Dinner, $1.50
Served 12 to 2 and 6 to 8

CREOLE CAROLYNNE REVUE
Blackbird Revue of 1926
Dewey Lyndon Johnson
"The African Dream"
$2.00 Dinner Served

Ruth Homes to Help Yanks Win; Cubs Romp on Giants

HUGGMEN WIN LENGTHY TILT

Lazzeri Scores Winning Tally in Eleventh Frame

Athletics Win Fifth Straight by Defeating Browns

Senators Dislodge White Sox from Second Position

[BY A. P. NIGHT WIRE]

NEW YORK, May 7.—The New York Yankees broke their losing streak here today, defeating the Detroit Tigers 7 to 6, in eleven innings. Pat Collins's single, with two down in the eleventh, sent Lazzeri across with the winning run. Ruth hit his sixth homer of the season in the opening inning, with Gehrig on base. Pennock relieved Hoyt in the eighth and Detroit got to him in the ninth for a tying run, which sent the game into extra innings. Score:

DETROIT	AB	R	H	O	A
Rogell,ss	5	1	2	1	3
Cochrane,c	5	0	1	7	0
Gehrig,1b	5	1	1	15	0
Ruth,r	4	2	1	1	0
Lazzeri,2b	5	1	2	3	5
Durst,l	5	0	1	2	0
Collins,3b	5	1	2	1	3
Hoyt,p	2	0	0	0	1
Pennock,p	1	0	0	0	1
Totals	42	6	10	30	13

NEW YORK	AB	R	H	O	A
Koutz,ss	5	0	0	2	3
Cronin,rf	5	0	0	3	0
Gehrig,1b	5	0	1	15	0
Ruth,cf	4	1	1	1	0
Lazzeri,2b	5	1	1	3	4
Durst,l	5	0	1	2	0
Dugan,3b	5	0	1	1	3
Dickey,c	4	0	0	7	0
Pennock,p	1	0	0	0	1
Totals	39	2	5	34	11

SCORE BY INNINGS

Detroit	1	0	0	0	0	0	0	0	0	1	—2
New York	1	0	0	0	0	0	0	0	0	1	—2

SUMMARY

Errors—Rogell, Cochrane, Two-base hits—Lazzeri, Collins, Dugan. Sacrifice—Durst. Stolen base—Koutz. Double plays—Rogell, Gehrig and Collins; Koutz, Lazzeri and Gehrig. Left on bases—Detroit, 9; New York, 7. Bases on balls—Off Hoyt, 1; off Pennock, 1; off Holloway, 1; off Collins, 1 (to 1 batter); off Moore, 1; off Gaston, 1 (to 1 batter); off Ruether, 1; off Hoffman, 1; off Pruett

CHUCKLES from LIFE

[Copyright Life Pub. Co.]

The Systematic Collector

Efficient Elsie: Let's see—Number 14, Series M, is Howell, George; engaged March 27, 1925, broken May 12, 1925. I must drop him a note on our anniversary.

Business

"There's a collector downstairs to see you, sir."
"Tell him to call some day when I'm at home."

THE GUMPS

That's That

By Sidney S

GASOLINE ALLEY

When Sciences Disagree

By

Snapshots of a Baby Receiving Visitors

By Gluyas Williams

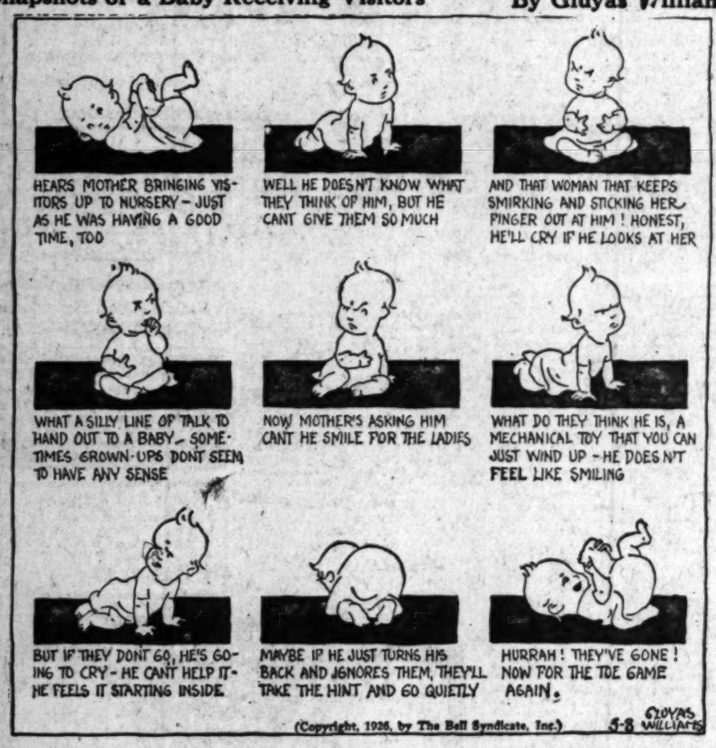

(Copyright, 1926, by The Bell Syndicate, Inc.) 5-8

ELLA CINDERS

Stepmamma's Little Scheme

By Bill Conselman and Charlie

WINNIE WINKLE, THE BREADWINNER

The Late Worm Escapes the Early Bird

By

5-8

REG'LAR FELLERS

Copyright, 1926, by the Bell Syndicate, Inc. Trade Mark Reg. U. S. Pat. Off.

By Gene Byrnes

Jimmie S'Prises Mother

MOON MULLINS—

Down to the Sea in Ships

By

HAROLD TEEN

Fifty-Fifty

By

5-8

BAPTIST YOUTHS LISTEN TO KHJ

Church Society in Two-Hour Elaborate Program

Pastor Devotes Weekly Talk to Mother's Day

"Wild Rose" in Last Twilight Hour Appearance

BY PAUL SHEEDY

Thousands of youths in all parts of the United States and Canada were listening to KHJ last night when the tower studio was host to a group of the Baptist Young People's Society of Southern California, presenting an elaborate program in honor of the convention to be conducted here early in July, when more than 8000 people will gather from all parts of the country.

The special program started at 8 p.m., lasting two hours, with Grace Currey, lang a favorite soprist, and William Borzage, pianist and accordion, joining in the broadcast by the church organization, which presented a group of local artists, including Gladys Blackburn Pickering, soprano soloist known all over Radioland; Harry James Beardsley, baritone, who has frequently appeared over the air as "Cousin Jim;" Beatrice Peskett, reader; Francis Long, baritone, and Carl Sheeley, cornetist, with Edna Gunn as accompanist.

SPEAKS ON "MOTHER"

The program was given a splendid and appropriate touch when Rev. Edwin Wake, assistant pastor of the Wilshire Presbyterian church, appeared before the microphone with another of his interesting weekly talks, speaking last night particularly on "Mother" in honor of the nation-wide observance tomorrow. Earlier in the evening, W. D. Waterman, president of the Professional Pilots' Association, again appeared with one of his talks on aviation, drawing aerial pictures of the remarkable progress now being made, and predicting regular airplane traffic between Los Angeles and Paris by air. This talk was given after the nightly Scripture lesson, delivered by Rev. Henry Coe Culbertson, pastor of Mesa Congregational church.

The children and adults at the midnight hour were subdued last evening because it marked the last appearance at these gatherings of Vyola Von, the "Wild Rose of KHJ," who departs next week to make her permanent home with her parents in New York. Long one of the outstanding youngsters of KHJ, filled with vivacity, she was to be honored with a special broadcast party this afternoon at 4 o'clock, to be given by her sister, when a group of her friends on the tower programs will join in the program. Last night the talented little girl gave some of the readings that have endeared her to thousands, ending with a pantomime exhibition, in which she excels.

OTHER JUVENILES, TOO

With Vyola on the program were Richard" Headrick, screen juvenile; Frank Sinclair, 11-year-old reader; Mary Jane Reilly, 4-year-old reader; Elizabeth Larsen, 5-year-old reader; Bettiemae Pfeffern, the "Bobolink of KHJ;" Betty Golden, 5-year-old reader; Jimmy Lord, the "Police Comrade," and Shirley Kopley, 6-year-old reader.

The daylight musical programs Monday opened at 12:30 p.m., when LeRoy Parry and his favorite Elite Orchestra gave an hour of late dance hits, with an added feature in the presence of June Moon, singing a group of her specialty blues songs. At 2:30 Boys' Week was again splendidly marked by the Junior Glee Club and the Reserve Officers' Training Corps band of Polytechnic High School in a widely varied program under the direction of Murray Griffin.

Mother's Day is to be given special significance tomorrow evening from the tower studio of KHJ, The Times when a group of favorite radio artists will appear in an elaborate concert to honor the day, giving the program jointly in celebration of the opening next Thursday of the sixth annual California Vacation Orange Show, held at Ana-

Patrons of The Times station, KHJ, have been given the rare treat of hearing two of Mexico's leading singers over the air in the persons of Jorge del Moral, concert pianist, and Tomas Morato, tenor, who will have an opportunity Monday evening to hear these two brilliant artists in their initial recital in the United States at Symphony hall, 233 South Hill street. Since their recent arrival in this country they have been acclaimed by all musical critics for their remarkable facility and finished artistry, and when they appeared over KHJ with Carmen De Blasco, widely known Mexican soprano, they created a real sensation, with the studio flooded with requests for their return.

...w Calls for Help Issued in Jewish Appeal

...ressing the necessity of bringing this drive now being made for funds for destitute Jews in Europe ... for the rehabilitation of Palestine as a Jewish "homeland" to a ...ssful conclusion before the end of this month, Tom May, general chairman of the business and professional men's council of the United Jewish Appeal, yesterday ...ed for redoubled efforts to attain the quota of $200,000 set for Los Angeles. More than one hundred merchants and professional men attended the noon meeting at the ...

...n impassioned plea for succor for the destitute Jewish people ... was made by Rabbi Magnin, other speakers were Ralph ... I. O. Levy, I. Irving Lipman and Bernard Stone. Total ... amounting to $155,000 were ... as this city's contribution to the relief fund to date.

...rvice tonight at 6:30 o'clock a ... will be given at the Congregation Talmud Torah Building, ... Breed street, sponsored by the Brookbeck Heights division. ... evening at 8 o'clock ... various building and trades ... will be held at 327 Insurance Exchange Building.

By Sidney Smith

By Kin

lman and Charlie Pl

By Bran

By Wil

By Carl

BAPTIST YOUTHS LISTEN TO KHJ

Church Society in Two-Hour Elaborate Program

Pastor Devotes Weekly Talk to Mother's Day

"Wild Rose" in Last Twilight Hour Appearance

BY PAUL SHEEDY

Thousands of youths in all parts of the United States and Canada were listening to KHJ last night when the tower studio was host to a group of the Baptist Young People's Society of Southern California, presenting as elaborate program in honor of the convention to be conducted here early in June, when more than 1000 people will gather from all parts of the country.

The special program started at 7 p.m. lasting two hours, with Ben Correy, long a favorite vocalist and William Borrage, pianist accompanist, joining in the program, which presented a group of artists, including Gladys Blackstone Pickering, soprano soloist known all over Radioland; Harry Glenn Beardsley, baritone, who has frequently appeared over the air as "Uncle Jim;" Beatrice Peskett, reader; Francis Long, baritone, and Paul Beasley, cornetist, with Edna Rose as accompanist.

SPEAKS ON "MOTHER"

The program was given a splendid and appropriate touch when Elwin Wake, assistant pastor of the Wilshire Presbyterian church, appeared before the microphone with another of his interesting weekly talks, speaking particularly on "Mother" Day, one of the nation-wide observances tomorrow. Earlier in the evening W. D. Waterman, president of the Professional Pilots' Association, again appeared with one of his talks on aviation, drawing vivid pictures of the remarkable strides now being made, and of the regular airplane traffic between Los Angeles and Paris by way of Alaska. This talk was given after the daily Scripture lesson, delivered by Rev. Henry Coe Culbertson, pastor of Moss Congregational church.

Children and adults at the studio hour were subdued last night when it marked the last appearance at these gatherings of Wild Rose Yon, the "Wild Rose of KHJ," who departs next week to make her permanent home with her parents in New York. Long one of the outstanding youngsters of KHJ, filled with vivacity, she will be honored with a special birthday party this afternoon at the studio, to be given by her mother, when a group of her friends on the tower programs will be present. Last night the talented little girl gave some of the readings that have endeared her to thousands, ending with a pantomime exhibition, in which she

OTHER JUVENILES, TOO

With Vyola on the program were Richard" Headrick, screen juvenile; Frank Sinclair, 11-year-old reader; Mary Jane Reilly, 4-year-old reader; Elizabeth Larsen, 6-year-old reader; Bettiemae Pfeiffer, the "Bobolink of KHJ;" Ruth Golden, 5-year-old reader; Lloyd Lind, the "Police Comrade," and Shirley Kopley, 6-year-old

Other daylight musical programs today opened at 12:30 p.m., when Lehoy Parry and his favorite Hotel Orchestra gave an hour of dance hits, with an added feature in the presence of June Moon, singing a group of her famous blues songs. At 3:30 Mother Week was again splendidly started by the Junior Glee Club and the Reserve Officers' Training Corps band of Polytechnic high school in a widely varied program under the direction of Harvey Griffin.

Mother's Day is to be given special significance tomorrow morning from the tower studio of KHJ, when a group of favorite artists will appear in an elaborate program to honor the day, giving the program jointly in celebration of the opening next Thursday of the ninth annual California Vacation Travel Show, held at Ana-

[illegible] of The Times station, which has been given the rare treat of a trip over two of Mexico's leading cities by the air in the persons of Rod Monaco, concert pianist, and Ben Monaco, tenor, will be broadcast Monday evening, these two brilliant artists giving their initial recital over KHJ at Symphony hall, 1000 South Hill street. Since their arrival in this country they have been acclaimed by all critics for their remarkable art and finished artistry, and will be heard over KHJ in numbers by Bizacco, widely known soprano, they created a sensation, with the studio flooded with requests for their

Calls for Help Issued in Jewish Appeal

[illegible] the necessity of bringing relief now being made for the thousands Jews in Europe [illegible] the establishment of Palestine as a Jewish "homeland" to a mass meeting to be held tomorrow evening before the Temple Israel, on South Tom May, general chairman of the business and professional men's council of the Federation of Jewish Welfare Appeal, yesterday announced efforts to attain the quota of $200,000 set for Los Angeles, more than one hundred business and professional men attending the noon meeting at the

[illegible] plans for succor of the stricken Jewish people [illegible] were made by Rabbi Magnin, Rabbi Irving Lipsky and Rabbi Nathan Stone. Total [illegible] to $156,000 were [illegible] the city's contribution [illegible] fund to date. [illegible] at 6:30 o'clock a dinner will be given at the Concordia Talmud Torah Building, [illegible] street, sponsored by the Beverly Heights division. [illegible] meeting at 8 o'clock [illegible] of Jewish representatives [illegible] and trades [illegible] to be held at 227 Insurance Building.

KHJ Children Bid Farewell to Vyola Von

VYOLA VON, WILD ROSE OF KHJ — ROSALIE TUSO, CHILD SOPRANO — ALMA FRANCIS GORDON, CONTRALTO — FAYNETTA MUNRO, DIXIE'S DAUGHTER

BURKMAN BROTHERS HAWAIIAN QUARTET

K-H-J
The Times
AND PACIFIC STATIONS

7 to 7:15 a.m.: Daily setting-up exercises by Prof. Barclay L. Severns.

12:30 to 1:30 p.m.: News items; Frank Kelley's Egyptian Ballroom Orchestra; Edna Forsey, soprano.

2:30 to 3:30 p.m.: Farewell party to Vyola Von, the "Wild Rose of KHJ."

6:30 to 7:45 p.m.: Children's hour program, including Nona Clapp, the "Sunshine Fairy;" Dolly Wright, the "Dolly of Radioland;" George Ezra Crane, original story teller; Baby Blossom Le Mort, the "Baby Blossom of Radioland;" Rosalie Tuso, child soprano; Paul Potter, 15-year-old pianist; Effie Rowley, violinist; Virginia Rowley, accompanist; Marjorie Genevieve Lowe, the "June Bug of KHJ;" Arthur Stevens, 7-year-old reader.

7:45 to 8 p.m.: Nightly Scripture lesson by Rev. Robert L. Glasby, member of the Southern California Congregational Conference.

8 p.m.: World news items; news of the Southland; sport resume.

8 to 10 p.m.: Times de luxe program, including Faynetta Munro, "Dixie's Daughter;" Bettie Waugh, harpist; Burkman Brothers' Hawaiian Quartet; Alma Frances Gordon, contralto; Lilyian Ariel, concert pianist; James Neill Northe, tenor; Mrs. Delcie Keene, reader, and Mona Content, concert pianist.

7 to 8 a.m.
KHJ (405.2)—Setting-up exercises by Prof. Barclay L. Severns.
KNX (337)—Morning gym class.
KPO (428.3)—Daily dozen exercises.
KGO (361.2)—Health training exercises; Pep class.
KRE (256)—Good thought service.
KGW (491.5)—Physical culture exercises.

8 to 9 a.m.
KNX (337)—Inspirational talk; time signals.
KGO (361.2)—Health training exercises, Charis talk.

9 to 10 a.m.
KNX (337)—Shopping news.
KMTR (238)—Dad's hour; time signals.

10 to 11 a.m.
KNX (337)—Home service talk; Town Crier.
KFSG (375.1)—Sunshine hour.
KPO (454.3)—Amusement information; markets; weather.

11 a.m. to 12 noon
KFWB (252)—Domestic shopping news.
KFSG (375.1)—Noonday musicale.
KGO (361.2)—Luncheon concert.

12 Noon to 1 p.m.
KHJ (405.2)—Music.
KNX (337)—Leighton's Arcade Cafeteria orchestra.
KFSG (375.1)—Noonday musicale.
KPO (428.3)—Time signal; Scripture readings.
KGO (361.2)—Time signals; weather reports; concert.

1 to 2 p.m.
KNX (337)—The Book Worm. The Village Gossip.
KPO (428.3)—Fairmont Hotel orchestra.
KGO (361.2)—Stock reports.

2 to 3 p.m.
KNX (337)—Radio matinee.
KFSG (375.1)—Afternoon services.
KMTR (238)—Easy-chair hour.
KFON (232.4)—Municipal band concert.
KPO (428.3)—Matinee program.

3 to 4 p.m.
KNX (337)—Radio matinee.
KFSG (375.1)—Afternoon services.
KMTR (238)—Address.
KFON (232.4)—Municipal band concert.
KPO (428.3)—Concert.

4 to 5 p.m.
KFSG (375.1)—Afternoon services.
KFON (232.4)—Press-Telegram news.
KPO (428.3)—Musical concert.
KGO (361.2)—St. Francis Hotel orchestra.

5 to 6 p.m.
KNX (337)—Kiddies' half hour. Leighton's Arcade Cafeteria orchestra. The Town Tattler.
KMTR (238)—Home hour.
KNRC (268)—Sheriff's office reports.
KPO (428.3)—Children's hour stories.
KGO (361.2)—Aunt Betty stories. Music.

6 to 7 p.m.
KHJ (405.2)—Children's hour program.
KNX (337)—Travelogue. Alexander-Keith orchestra.
KFWB (252)—Dinner hour concert.
KMTR (238)—Courtesy concert.
KNRC (268)—Studio organ recital.
KFON (232.4)—Organ recital. Amusement bulletin.
KPO (428.3)—Stock markets. Amusement information. Maples Restaurant orchestra.
KGO (361.2)—Dinner concert. News items. Weather.
KFSG (375.1)—Gray Studio program.

7 to 8 p.m.
KHJ (405.2)—Children's hour continued.
KNX (337)—Musical program.
KFWB (252)—Music.
KFSG (375.1)—Services.
KMTR (238)—De Luxe ensemble.
KNRC (268)—Sponsored program.
KFON (232.4)—Talks.
KPO (428.3)—Talks.

8 to 9 p.m.
KHJ (405.2)—Times de luxe program.
KNX (337)—Sponsored program.
KFWB (252)—Courtesy concert.
KFSG (375.1)—Divine healing service.
KMTR (238)—KMTR concert hour.
KFOX (236)—Courtesy program.
KNRC (268)—Courtesy program.
KFON (232.4)—Press-Telegram studio program.
KPO (428.3)—U.C. orchestra.
KGO (361.2)—"The Mikado."
KPSN (315.6)—Star-News concert hour.

9 to 10 p.m.
KHJ (405.2)—Times de luxe program.
KNX (337)—Sponsored program.
KFWB (252)—Courtesy concert.
KFSG (375.1)—Divine healing service.
KMTR (238)—KMTR concert hour.
KFOX (236)—Gazett program.
KNRC (268)—KNRC program.
KPSN (315.6)—Maryland Hotel orchestra.
KPO (428.3)—U.C. orchestra.
KGO (361.2)—"The Mikado."

10 to 11 p.m.
KNX (337)—Cocoanut Grove orchestra.
KFWB (252)—Warner Brothers' Revue.
KFO (428.3)—Dance orchestra.
KGO (361.2)—Dance music.

11 p.m. to 12 Midnight
KNX (337)—Frolic.
KFO (428.3)—Dance music.

KOO (361.2)—Dance music. After Midnight
KNX (337)—Frolic.

PIONEER TO CELEBRATE NATAL DAY

Tomorrow Will Have Double Significance for Mrs. Regina Neisser

Mother's Day, to be observed nationally tomorrow, will have a double significance for Mrs. Regina Neisser, 1556 Third avenue, a pioneer Californian. Not only will her children do her honor in keeping with the day, but they will assist her in celebrating the ninetieth anniversary of her birth.

California holds a dominating position as a place of residence in the opinion of Mrs. Neisser, who has lived in the State for more than a half a century, thirty years of which have been spent in Los Angeles. Mrs. Neisser crossed the Atlantic in a sailboat, coming to New York from Germany when a little girl. She later moved to Washington, D. C., being a resident there when President Lincoln was assassinated. More than fifty years ago she came with her family to San Francisco and twenty years later came to this city, where she has since resided.

Mrs. Neisser is very active for one of her years and keeps well informed on current events, problems of international scope, and reads the newspapers regularly.

Besides her children, many friends and neighbors will assist her in celebrating her birthday at the reception at her home tomorrow.

She is the mother of seven children, the Misses Alice and Olga Neisser, with whom she makes her home, and Mrs. Louis J. Fahlen of Los Angeles, Bernhard Neisser of San Francisco, and the late Mrs. Rose Golden. August I. Neisser and Edmund Neisser. She has five grandchildren

INTEREST IN OSTEOPATHY HIGH HERE

State Ranks Second in Number of Students Says Dr. Asa Willard

California stands second among the States in the number of students studying osteopathy here, being exceeded only by Missouri, Dr. Asa Willard of Missoula, Mont., president of the American Osteopathic Association, told the guests at a luncheon given in his honor by local osteopaths at the Alexandria yesterday.

"I have just completed a tour of inspection of the eight osteopathic colleges in different parts of the country, your college here being the last on the list," said Dr. Willard. "I find more young persons interested in osteopathy as a career in California than anywhere else except Missouri, where this form of healing originated."

The osteopaths are now stressing surgery in their various institutions Dr. Willard said. "My recent tour of inspection has convinced me that our colleges are turning out surgeons fully on a par in professional ability with those of the medical profession," Dr. Willard declared.

Last night the association head delivered a brief address at a banquet at Long Beach, winding up the annual stuents' field day of the local college of osteopathy.

DIRECTOR TO ATTEND HEALTH CONFERENCE

Dr. Sven Lokrantz, director of health and corrective education for the Los Angeles City School District, will leave this afternoon for Atlantic City to attend the National Health Congress as the representative of the schools, the Board of Health and the Parent-Teacher Association of this city. While in the East Dr. Lokrantz will visit the school health departments of New York and Boston, returning by way of Washington, D. C., where he also will attend the unveiling of the John Ericsson monument as the representative of the Chamber of Commerce. He expects to be absent about three weeks.

PROFANITY ONLY WORDS BOTH KNEW

Russian Woman Granted Divorce from Lithuanian After Long Proceedings

"The only language these parties seem to have in common is the universal language of profanity," observed Judge Bishop yesterday as he granted to Mrs. Anna Borlin the first divorce decree he ever awarded. "The situation in this family illustrates the need for Americanization as well as the need for a divorce."

Mrs. Borlin had told her story through the medium of an interpreter of Russian. Mike Borlin told his through a Lithuanian interpreter. Each professed ignorance and manifested the utmost scorn of the other's language.

The only times either dropped into English during the proceedings were when they repeated names each accused the other of hurling at various times during their married life.

The Borlin case has been one of the old regulars of the alimony court, ever since Mrs. Borlin filed the action two years ago. It went to trial on the eighth amended complaint. She charged that a Mrs. Stanisauke had proposed an exchange of husbands with her in the following words:

"Let's change husbands. I got yours already."

This, together with Borlin's attitude toward Mrs. Stanisauke, was cruelty, she said. Borlin countered with a cross-complaint wherein he charged his wife had thrown eggs and bricks at him.

MYSTERIOUS WOUND HELD SELF-GIVEN

Investigation of Glendale Woman's Shooting Closes: Stories in Conflict

Filing reports indicating that the mysterious gunshot wound suffered by Mrs. Ethel Sears in her Glendale home last Wednesday was self-inflicted despite her stories to the contrary, Glendale police and deputy sheriffs announced yesterday that the investigation is closed.

Mrs. Sears was found shot late Wednesday afternoon when her husband was called from his work by a mysterious telephone call and went to his home on Chevy Chase Drive, Glendale. His wife, with a bullet wound through her chest, lay sprawled on an overstuffed chair. She had been shot with a revolver she kept in the house. Chief of Police Fraser and Detective Sergeants Williams and Blake of Glendale began an investigation. Deputy Sheriffs Stensland and Crowshorn co-operated. They reported that Mrs. Sears told two versions of the shooting, in each of which a mysterious "red-headed woman" was named by her as her assailant. The officers, however, could find nothing to substantiate either version, according to the reports they filed yesterday.

According to the reports the bullet entered the chair directly back of the point at which it emerged from her body after passing through it. It was found imbedded in the wood of the chair back, so the officers concluded that Mrs. Sears shot herself. Mrs. Sears, at the Physicians' and Surgeons' Hospital in Glendale, is declared to be recovering.

Ask Council to Rescind Former Zoning Permit

The City Council was yesterday requested to rescind its recent action in granting a special business zoning permit at Wilshire Boulevard and Cloverdale avenue, which is within the districts where business zoning was disapproved by the vote on Propositions 3 and 4 at the April 30 election.

The request was made by the law firm of McAdoo, Neblett & O'Connor, representing property-owners in this section of the city. Their letter set forth that in their opinion the action of the Council was illegal, in that the question of business zoning on Wilshire Boulevard had been referred to the people at the time the Council took action. In view of the vote of the people against Wilshire business zoning, the letter said, the Council should rescind its action.

The request was referred to the City Council's Planning Committee, which will consider it next Monday afternoon.

DR. HAWDEN TO LECTURE

Dr. Walter R. Hadwen, eminent English physician who is here on a world tour, will speak on Monday evening in the ballroom of the Biltmore. Miss Agnes Woodward's American Bird Whistling Chorus of thirty whistlers, will contribute several numbers. The public is invited to attend the meeting, which will be under the auspices of the California Anti-Vivisection Society.

ACCUSE OFFICER IN FRONK TRIAL

Counsel Assert Finlinson Offered Protection

Charge Dismissal Declared Bait of Detective

Efforts to Make Prisoner Talk Denied

Sensational charges that Detective Inspector Finlinson made promises in Chicago to J. K. Fronk, former Hollywood "financier," that he might be able to get some of the indictment against him dismissed if Fronk would give him the "low down" were hurled yesterday by defense counsel during Fronk's trial in Superior Judge Hahn's court.

The hurling of the charges by Fronk's attorneys, O. N. Hilton, W. V. Anderson and Charles Fickert, came as the climax to an attempt on the part of Dep. Dist.-Attys. Ryan and McCartney to introduce a purported "confession" made by Fronk to Finlinson in Chicago, and closely followed the reading into the evidence of a fifteen-page statement made by L. A. Landon, codefendant of Fronk at their trial on charges of grand larceny and embezzlement, which also precipitated a bitter legal fight on the part of Landon's attorney.

Defense attorneys bitterly attacked the move to introduce Fronk's purported confession on the ground it was given, if it was ever given, to Finlinson because he told Fronk favors would be extended to him. Finlinson emphatically denied he made any promises or offers to Fronk, stating, on the other hand, he had informed him he would not be able to do so.

DEFENSE BLOCKED

The defense attempted to take into the courtroom details of the bitter warfare which raged between Sheriff Traeger and Finlinson as to who should return Fronk to California for prosecution, but this move was blocked by the court when Ryan objected.

When the trial of Fronk and Landon is resumed at 10 a.m. Monday, Fronk will be called to the witness stand in an effort to back up the charges hurled at Finlinson.

"Isn't it a fact you told Fronk you had worked like h— on his case in California and that if he would give you the low down you would make it easier for him and might succeed in getting some of the indictments, if not all, dismissed?" was one of the questions hurled at Finlinson.

Finlinson admitted he told Fronk he had worked hard on the case but denied the balance of the question.

"Did you tell Fronk that Ruddy and Landon had confessed and you would make it easier for him if he confessed, too?" was another question.

"No," was his answer.

Under questioning of Hilton, the witness admitted he went there to bring Fronk back but the court would not permit his interrogation as to whether he had extradition papers or as to who gave him his authority.

COURT ADJOURNED

"You told Fronk you would take all legal steps possible to obtain his legal custody?" he was asked.

"Yes," said Finlinson.

He admitted he filed a petition for a writ of habeas corpus in behalf of Fronk in Chicago but the outcome of this petition was not permitted.

At this point Hilton called Fronk to the witness stand but Judge Hahn ordered an adjournment because it was necessary for him to catch a train.

In view of this questioning of Finlinson, who came out second best in the fight in Chicago over Fronk's custody and had to return to Los Angeles alone, additional fireworks are expected when the case is resumed Monday.

Finlinson testified he first met Fronk in Chicago on the night of February 3, last, and that the next day they went automobile riding, during which they talked about Chicago, Los Angeles and Fronk's family "and went around to several buildings." Asked if Fronk made any statements to him, Finlinson said:

"Yes, he just started to talk."

LANDON TESTIFIES

The prosecution expects to complete its case on Monday with Finlinson's testimony, if it is admitted.

Attorneys Myer and Randall, counsel for Landon, sought to show a lengthy statement made by Landon to Finlinson at the Hellman Bank during the investigation of Fronk's activities was given by Landon in the belief he would not be prosecuted and that Finlinson threatened him. This also was denied by Finlinson.

Landon took the witness stand on voir dire and testified Finlinson told him that "if he didn't talk he would find a way to make him talk." H. A. Reed, comptroller of the Hellman Bank, by which Landon was employed as a branch manager, told him, Landon testified, to tell all he knew and to assist in finding Fronk; that the main idea was to find Fronk and that if he wasn't located the bank would have to hold him responsible.

"Reed told me he didn't want to cause me any trouble and would not," Landon testified.

Judge Hahn admitted the statement over defense objections and it was read to the jury. In this statement Landon was questioned by Finlinson and admitted Fronk made gifts of liquor and money to him and that he knew Fronk was kiting checks but thought Fronk was "a good business man and was carrying on a legitimate business" and that he never realized his overdraft was so large.

An attempt from the defense camp to obtain a ruling dismissing the jurors from the courtroom during the arguments as to the admissibility of Landon's statement and Fronk's purported confession failed. Judge Hahn, after hearing lengthy argument from Hilton, who said such a request was unusual in a criminal case, ruled such procedure was not permissable under the law.

WIDOWS NAME SPEAKERS

Members of the Widows' Protective League will hear two speakers at their next meeting Monday night in the assembly room of the Hotel Rosslyn. The speakers will be Lieut. Stephen A. Loftus of the United States Navy and Mrs. Nellie Van Slingerland,

BUSY BUTTONS

broadcasts over STATION KNX

Sunday May 9

[7:00 to 8:00 P. M.]

Another program, presented by the 92,000 Edison Partners to their friends in the Southland and Back Home.

FEATURING

CLARE MELLONINO	Piano
CALMON LUBOVISKI	Violin
MISCHA GEGNA	'Cello
GORGI SHULTETSKI	Basso Cantante

SOUTHERN CALIFORNIA

EDISON COMPANY

Owned by Those it Serves

PLANE AND OWNERS DISRUPTED

With Engine in Santa Monica and Wings in Long Beach Only Thing Lacking for Flight is to Get Litigants and Machine Together

Presiding Judge Stephens heartily concurred in the proposition that an airplane of which the engine was in Santa Monica and the wings in Long Beach could not be productive of much profit to anyone concerned, lacking a better coordination of its members, but what he wanted to know was—what could he do about it?

Neither Ada I. Atkinson nor Alva Ebrite, nor learned counsel have yet been able to advise the court, but they are thinking the matter over.

They are the owners of the disrupted airplane, according to Mrs. Atkinson's suit against Ebrite. Last fall, she said, they formed a partnership to build and operate a passenger plane. Mrs. Atkinson was to contribute $3500; Ebrite was to supply experience, a great amount of which he professed to possess, according to the complaint.

Mrs. Atkinson said she had put in the $3500 and $750 more, but there was something the matter with the experience, she complained, because after all these months there was no airplane. The engine and fuselage were in the Santa Monica factory, where it was being built and Ebrite, she said, had taken the wings.

Ebrite countered with an answer blaming Mrs. Atkinson for the delay and relating that she had taken the engine and fuselage to herself.

In the meantime, the summer flying season is drawing on apace, and both parties wanted the quarrel settled by the court, so that the plane might be sold in the best market. Trial is set for May, 1927. The litigants asked Judge Stephens to give them an early trial date. The judge held the calendar was too jammed to allow of this, and recommended selection of a judge pro tem.

Counsel reported yesterday they had not agreed on a judge pro tem, and there the matter rests.

Manslaughter Trial Lasts for Just One Hour

Morris Feinberg, 19 years of age, was found guilty of manslaughter yesterday in Judge Burnell's court in connection with the death of Frank Kuentz on January 17, last. The trial established a new time record in legal criminal procedure only one hour being consumed in the taking of testimony.

Judge Burnell, pointing out that Kuentz's death had been due to an accident, indicated that he will not send young Feinberg to San Quentin. He will be sentenced Monday.

Feinberg was driving in Mint Canyon on the afternoon of January 17 when he noticed Kuentz's car on fire beside the road. The youth stopped, helped Kuents extinguish the flames and then drove on.

Later, after dark, Feinberg returned, turned a curve at what was described in court as "excessive speed," and crashed into Kuentz's machine. Kuents, who was working on the engine, was hurled several feet and died later from his injuries.

VENICE DECORATES FOR BIG SATURDAY NIGHT

By a "Times" Staff Correspondent

VENICE, May 7.—Amusement men here are completing lavish decorations of piers and concessions in preparation for their big party Saturday night, when they play host to all Los Angeles and Southern California. Free rides, dances and amusements are offered in exchange for coupons which appear in The Times and other newspapers. No restriction has been placed on the number of coupons any individual may clip. Special thrills and entertainment features are on the program, and Venice expects one of the largest Saturday night crowds in its history.

COMMITTEE REMAINS

Council Refuses to Discharge Special Auto Group

Although still buying new automobiles for city departments at a most careless and alarming rate, according to Councilman Hall, the City Council yesterday refused to discharge its special automobile committee which was appointed six months ago to work out some method by which the city could save money in the operation of its rapidly growing fleet of motor cars.

Councilman Criswell, a member of the committee, moved that it be discharged. Chairman Hall said the committee had useful work to do and that some plan could be worked out for placing the municipal automobiles on a business-like basis, as for example, buying cars only for the police and fire departments and requiring other officials to use their own cars and pay them mileage. The Council having voted to keep the committee on the job, Councilman Criswell asked that he be permitted to resign from it.

GARBAGE COLLECTION PERPLEXES COUNCIL

The problem of providing garbage collection in the newly annexed Green Meadows district in the southwestern part of the city came before the City Council yesterday and the Councilmen agreed that something should be done. But what? For the city to collect the garbage and refuse would require the purchase of three trucks and the hiring of men to drive them, all to cost $12,000. Councilman Allan suggested that possibly the garbage collection could be awarded to a contractor. The matter was taken under consideration. Green Meadows added to the city 12,000 population.

PAINTINGS EXHIBITED

An exhibition of hand-painted china and oil paintings is being held by Miss Hazel Shively at her studio at 426 East Forty-ninth street. Miss Shively has for years specialized in these two subjects and has had pronounced success with her teaching, which includes classes for both adults and for children.

HIGH SCHOOL DEDICATION IMPRESSIVE

New $1,000,000 Garfield Building, East Sixth Street, Formally Opened

Impressive ceremonies marked the dedication yesterday of the new $1,000,000 James A. Garfield High School, 5100 East Sixth street. An achievement program with brief addresses by the student body featured the morning celebration. Presentation of the buildings, brief talks by school officials, and the dedicatory address on "Ideals in Education," by Mrs. Susan M. Dorsey superintendent of schools, were the principal numbers at the evening meeting.

Following a talk on "Our High Schools" by Burton Gould, assistant superintendent of schools, Robert A. Odell, president of the Board of Education, made the presentation of buildings. The acceptance address was by Roscoe C. Ingall, principal. Short talks were given by G. M. Lindsey, the architect; H. E. Kronnick, the contractor, and I. M. Capper, assistant to the business manager of the city schools. Fred M. Beatty, president of the East Side Organization, also spoke.

Erma Price and Duane Miller, Junior Garfield Service Club presidents, led the flag salute and Ethel Grace Ingalls directed the Glee Clubs. The school orchestra was under the direction of Walter G. Powell.

J. M. Gamble, president of the Board of Public Works, spoke on "Citizenship Day" of Boys' Week, and Israel Smith, who acted as municipal judge, read reports.

HOSPITAL OPENS ON THURSDAY

Series of Preliminary Events Will Celebrate Building Completion

The new building of the California Lutheran Hospital, 1414 South Hope street, now completed, will be opened for patients next Thursday at 7 a.m. Before this opening there will be a series of preliminary events.

There will be a preview for members of the medical profession at 8 p.m. today. The first luncheon will be served Monday at noon, and at 7 p.m. there will be an informal dinner for Lutheran pastors and their wives. Tuesday at 8 p.m. the hospital will be open to members of the Lutheran Hospital Society and Lutheran's in general, and on Wednesday, which is National Hospital Day, it will be open to the public from 9 a.m. to 11 p.m.

The new building is a nine-story reinforced concrete structure. E. A. Morrison is president of the hospital, Adolph Larson chairman of the building committee and O. W. Olson superintendent.

Other officers follow:

J. B. Overson, vice-president; B. C. Olson, secretary; Emil Engdahl, treasurer; Gustav Blenkman, M.D., P. K. Regines, John Esterly, John Henry, John Knudtsen, Adolph Larsen, Sr. Karl J. Meyer, Martin Nelson, Knute R. Norsving, N. E. Olson, Albert Selland, M.D., A. J. Sjodell, M. L. Ulleseraal, C. O. Weingand, R. E. Eberman, assistant superintendent, and Ruth Swingle, superintendent of nurses.

FINANCIAL

ADMIT TWO NEW STOCK LISTINGS

Exchange Passes Securities for Trading Here

Standard Oil of California Shares Approved

San Joaquin Prior Preferred Called for Tuesday

Capital stock of the new Standard Oil Company of California and the new 6 per cent prior preferred stock, Series A, of the San Joaquin Light and Power Corporation have been approved by the board of governors for listing on the Los Angeles Stock Exchange and will be called for trading Tuesday, next, H. H. Lee, assistant secretary and manager of the exchange, announced yesterday.

The new issue of San Joaquin Light and Power preferred is cumulative and has par value of $100. There are 15,000 shares authorized and 3013 shares outstanding as of March 31, last. Dividends are payable on the 15th of June, September, December and March, to stockholders of record on the last day of the preceding month. Proceeds will apply to capital expenditures. The ticker code will be JOPQ.

STANDARD STRUCTURE

The Standard Oil Company of California was organized under the laws of the State of Delaware January 27, last, to acquire all properties, business and goodwill of the Standard Oil Company, a California corporation, including stock on hand and ownership in subsidiary corporations, and to acquire all of the lands and oil-producing properties owned by the Pacific Oil Company, a Delaware corporation; also certain contracts for the purchase and sale of petroleum and petroleum products, together with a one-third interest in the Associated Pipe Line Company.

The new company assumes all liabilities of the old Standard Company, but does not assume liabilities of Pacific Oil existing December 31, last. In payment for the properties the company is issuing 9,516,434 fully paid shares of its capital stock to the stockholders of the old Standard Company of record March 29, last. It is also issuing 3,086,000 shares of its fully paid capital stock to the stockholders of Pacific Oil of record March 29, last, share for share for the stock then outstanding of the latter corporation.

EMPLOYEE'S SAVINGS

The number of shares of Pacific Oil outstanding on March 29, last, was 3,500,000. The 414,000 shares of this company's stock, distributable to the Standard Oil Company of California, will remain unissued stock.

The new company has an authorized capitalization of 15,000,000 shares of which 12,602,434 shares will be issued of no par value. Trustees will hold 491,397 shares under the stock investment and savings plan of the company for employees, distributable to employees on or about the 21st inst. All stock is fully paid and nonassessable, and under the laws of Delaware no personal liability attaches to ownership. The company has no preferred stock.

Application has also been made to list the capital stock on the New York Stock Exchange and the San Francisco Stock and Bond Exchange. The company's annual meeting will be held the first Thursday in May in San Francisco. The old ticker code, SCL, will be retained.

Don Francisco Will Address Credit Meeting

Don Francisco, nationally known advertising authority, will be the principal speaker before the regular monthly dinner meeting of the Los Angeles Credit Men's Association to be held at the Alexandria on the evening of the 13th inst. His subject will be "Relation of Marketing to Credit."

L. C. Kelly, attorney for the credit department of the Union Oil Company of California, will address the meeting on "Who Are You Selling and What Does It Mean?" Brodie Hamilton of Simpson Ashby Company will speak on "Credit Men's Thermometer."

Music of the evening will be furnished by the Angeles Concert Trio. Louis Garrett, accompanied by E. E. Cohle, will sing several selections.

NATIONAL ELECTRIC ANNUAL REPORT OUT

UTILITY'S FIRST STATEMENT SHOWS LARGE REVENUE AND PROFITS

Gross earnings of $15,841,366 are revealed in the first annual report and year book of the National Electric Power Company and its subsidiaries just issued for the calendar year 1925. Operating expenses, taxes, insurance, maintenance and depreciation amounted to $9,715,833, leaving net earnings of $5,925,533.

After fixed charges the balance available for interest and dividends on National Electric Power securities was $2,184,326. Annual interest charges amounted to $585,000, which leaves $1,659,326 available for preferred and common stock. This is equivalent after dividends on the 7 per cent preferred stock to more than $5.80 a share on the 231,721 shares of Class A no-par value stock outstanding on December 31, last.

Dividends on Class A stock are now being paid at the rate of $1.80 a share per annum. Total assets of the system, including leased properties, as on December 31, last, were $95,901,924, while current assets were $6,574,345, against current liabilities and accrued liabilities of $4,250,340.

FINANCIAL INDEX

The following index will be found convenient for quickly locating information in this issue of The Times:

	Page
Bank clearings	15
Bond quotations	15
Business News	14
Building permits	15
Citrus fruits	15
Cotton	14
Coffee	15
Eggs, poultry (butter and eggs)	16
Flaxseed	16
Foreign exchange (money)	15
Grains	16
Live stock	16
Metals	16
Oil Field News	17
Produce, Los Angeles	16
Sugar	15
Wall Street Paragraphs	17
STOCKS—	
Boston	15
Chicago	15
Los Angeles	15
New York Stock Exchange	16
New York Curb	15
New York Times averages	16
Salt Lake	15
San Francisco	15
Standard oils	15

London Daily Radio

BY ARTHUR W. KIDDY

BY WIRELESS—EXCLUSIVE DISPATCH

[Copyright, 1926, by New York Evening Post, Inc.]

LONDON, May 7.—The markets were stagnant here today, probably more on the idea of the labor unions selling to provide funds than to any actual sales. The best feature was the strength in sterling.

French francs rallied slightly on a Paris cable stating important steps for arresting the fall of the currency will be taken. Undoubtedly the French franc is largely affected by the Belgian situation, where political developments occasioned the slump.

American comments upon and appreciation of Baldwin's speech are much valued here.

Lord Reading, ex-Viceroy to India, has joined the board of the National Provincial Bank.

Having discussed the situation with many trades unionists, I am much impressed with the fact that those who ordered the strike have greatly misinterpreted the feeling of labor.

BYLLESBY PLANS REPORTED

Gossip Tells of Proposal to Buy Owens Gorge Water Rights; Would Include Southern Sierras Power

BY EARLE E. CROWE

To the people interested in public-utility securities the possibilities of further expansion in California by H. M. Byllesby & Co., the management corporation that controls Standard Gas and Electric, are of more than passing interest. In fact, the Byllesby interests are already a formidable influence in the utility business on this Coast and recently concluded a consolidation program that probably ranks Standard Gas and Electric as the second largest company in the United States.

The aggressive policy of the Byllesby management in California and o nthe Coast is manifest by the number of properties that have passed into its control within the last few years. The list includes San Diego Consolidated Gas & Electric Company, Coast Valleys Gas & Electric Company, Sierra & San Francisco Power Company, Western States Gas & Electric Company, and California Oregon Power Company. Complete control of the Market Street Railway of San Francisco was acquired only the other day.

WATER RIGHTS DESIRED

If the gossip is correct, the next step contemplated by the Byllesby group will conflict with the original plans of the city of Los Angeles for the development of an additional water supply in the Owens River country. It is understood that the Standard Gas is entertaining a proposal to purchase the water rights in the Owens River Gorge, owned by Fred Eaton, former Mayor of Los Angeles, which would mean the erection of a hydroelectric plant with a capacity of 100,000 horsepower. Part of the power generated would be diverted down into the country contiguous to San Bernardino and San Diego, and the remainder to the San Joaquin Valley.

In connection with this reported project, the Byllesby company is supposed to have considered the purchase of Southern Sierras Power, which is controlled by the Nevada-California Electric Corporation. Southern Sierras Power owns and operates five hydroelectric plants with a capacity of about 23,000 horsepower, and leases five others from the Nevada-California Electric having a capacity of approximately 14,000 horsepower. Southern Sierras serves, among others, the towns of Bishop, Big Pine, Randsburg, Redlands, San Bernardino, Riverside, and the cities in the Imperial Valley.

Should a deal of this magnitude go through, the Byllesby holdings on the Pacific Coast would rank alongside the Pacific Gas & Electric and Southern California Edison from the standpoint of gross earnings. Strategically, its properties would have both the Pacific Gas and Edison fairly well hemmed in on both sides, which might presage almost anything in the way of future developments.

POSITION STRENGTHENS

What the outcome will be of the plan to buy the Owens Gorge water rights is conjectural at this time. The city of Los Angeles undoubtedly could use this additional supply of water to provide for the needs of the present and to insure protection for the future, but the possibilities of power development also loom desirable to the Byllesby people.

On a national scale, the Byllesby interests, through Standard Gas and Electric, recently came into full control of the utility business in Pittsburgh, by acquiring control of the Philadelphia Company for its subsidiary, Standard Power and Light Corporation. Until a short time ago, control of Standard Power and Light was shared by Ladenburg, Thalman & Co., of New York.

Through ownership of the Philadelphia company, Standard Power and Light dominates electric, gas and street-railway properties in Pittsburgh. As part of the same deal the control of the Market Street Railway of San Francisco was obtained. The inclusion of these properties virtually doubles the gross income of Standard Gas and Electric.

In connection with the increase last month from 1,000,000 to 3,000,000 shares in both the common and the 6 per cent noncumulative preferred, rumors have been heard in the market of the possibility of an extra dividend on the common when the board meets in June. Standard Gas earned $6 last year on the common, and is paying $3 annually.

GUIDING INSURANCE BUYERS

BY GRIFFIN M. LOVELACE

Professor of Insurance, New York University

[This is one of a series of articles appearing in The Times three times a week, dealing with all phases of insurance. The next article will appear on Tuesday.]

[Copyright, 1926, New York Evening Post, Inc.]

XXV.—The Young Married Man's Life Insurance

Buying life insurance must nearly always be a compromise between what we would like to have and what we can "afford." But the compromise is not often made so wisely as it should be. Ordinarily, there is little weighing of the real factors that should be taken into account.

The two principal things to be considered in making the compromise are: (1) an accurate estimate of how much money will be needed and (2) a fair estimate of one's ability to save.

Usually, no estimate is made of actual requirements; and the question of saving is not considered at all, because the buyer classifies life insurance in the wrong column of his personal accounts. Instead of listing his life insurance premiums in his savings accounts, he puts them among his expenditures, along with his household expenses, automobile costs, etc.

Let us give attention today to the average young married man. His earnings are not large. He isn't saving much.

Yet, when, occasionally, he thinks of the possibility of his dying prematurely, he is concerned regarding his wife's future comfort. Some one recommends life insurance, and he may think of taking a $5000 policy without any logical consideration of his life insurance needs.

If I could talk frankly with such a young man, I might say something like this:

BUDGET NECESSARY

"Your problem is, first, to see how much insurance you need and, secondly, to decide how much of what you need you can obtain at this time. You know what it costs you and your wife to live—how much your monthly bills are.

"Suppose that you were obliged to go away on a long business trip, say, to South America, for a year, and that it seemed best for your wife to remain at home. Before leaving, you would arrange to provide her with a regular monthly allowance for her living expenses.

"How would you determine the amount? Wouldn't you and she make up a budget listing the various amounts for different items and then adding these amounts together?

"Suppose again, that you should die. You would want your wife to have a certain monthly income. Figure roughly how much she would need for her rent, food, clothing and incidentals. Then we shall calculate the amount of life insurance needed to produce this income. Would $100 a month be enough? Or, would it take more?

"With $100 a month she might pay $60 to $70 a month for room and board and have $40 or $30 a month for other things.

"The next question is, how much can you save every month? Can you save enough to get the insurance that would provide $100 a month? You say you aren't saving much and don't see how you can put aside any more than you are saving now? But have you really been fair to yourself and your wife in reaching such a conclusion?

SAVINGS PAY PREMIUMS

"Saving nearly always is hard to start and nearly always involves the sacrifice of something one regrets to give up. It is not easy until it becomes a habit; yet it may become an extremely pleasant thing to do, even thrilling and exciting adventure when the habit has been established, especially as one sees the dollars begin to grow and multiply.

"Why not sit down with your wife and talk it over? Go over with her the various items of your expenditures, looking for opportunities to save. No doubt both of you could save something.

"Every ten-cents-a-day saved regularly and invested in life insurance will maintain about $1500 of ordinary life or some form of long endowment. That isn't more than the price of one little cigar a day. Maybe you ride short distances many times when walking would be almost as quick and much better for your health.

"Isn't it possible that your daily luncheon money would yield ten or twenty cents a day for your savings account, with benefit to your stomach as well as to your financial condition?

"Do you and your wife go to the movies any oftener than is really good for you? Couldn't you probably save $1 or $2 a week on your amusements without cutting too much into your pleasure account?

"Are both of you careful in your general buying? Do you spend wisely? Do you find out where you can buy various things to the best advantage, or do you simply buy at a convenient place, whether you can get the most for your money or not?

INSURANCE COMES FIRST

"Careful buying may take a little time, but it will pay big dividends in savings. If you had a 10 per cent investment, you would think yourself fortunate. Wouldn't it be just as profitable to buy with an eye to making a 10 per cent annual saving on the total amount of your expenditures?

"Unless you are already following this suggestion, you can easily make a 10 per cent saving on the total of all the money you pay out for rent, groceries, clothing and other things.

"When you have fairly investigated your savings possibilities and determined how much you could put into life insurance, and have figured out what is the least your wife could live on, you will know how far you can go at this time with the kind of life insurance program you want.

"But you may then hesitate, saying: 'If we are going to make the effort and save so much at considerable sacrifice, why should we put it all into life insurance?'

"We don't recommend that you put all your savings into life insurance. Yet we do suggest that it may be wise for you to put most of your savings in to life insurance now, until you have built up your insurance estate to a satisfactory minimum—enough to provide your wife and your little children a living income.

"The money you invest in life insurance will come back to your family with a big addition if you die; it may pay you an income in case of total and permanent disability; it may be a substantial part of your retirement fund, if you live to old age; or, if you need money in some emergency, you can draw against the savings fund of your policies."

The bulk of the average young man's savings should go into life insurance. Then, as his income increases, he may accumulate funds in other ways—in bonds, real estate or other forms of investment.

WHOLESALE TRADE OFF; RETAIL UP

Better Weather Improves Crop Conditions Locally, Bradstreet's Reports

[BY A. P. NIGHT WIRE]

NEW YORK, May 7. — Bradstreet's tomorrow will say:

Trade reports for the past week have been rather irregular. Retail trade, aided by a slight improvement in weather conditions, is somewhat better than in the previous week, but somewhat below a year ago, while wholesale trade is a little below last week and last year. Industry has lost some ground and is barely up to the level of a year ago. Both crops and distributive trade have been helped by better weather, but rain is badly needed in the Northwest. The rest of the country should benefit by recent warmth and sunshine.

In some sections, spring goods are on the merchants' shelves practically untouched, and it is suggested that summer goods may be in demand before an adequate volume of spring business has been done. Generally speaking, conditions are best on the North Pacific Coast where crops are in good shape and trade fully fair, and in the Chicago district.

Weekly bank clearings, $11,027,362,000.

RUMOR ON SINGER DIVIDEND DENIED

[BY A. P. NIGHT WIRE]

NEW YORK, May 7.—The Singer Manufacturing Company today issued this statement: "In response to inquiries, the president of Singer Manufacturing Company stated that he had not authorized any statement in regard to the June dividend and that while directors have not yet taken any action, it was not anticipated that there would be any reduction."

INGOT PRODUCTION UP SHARPLY IN APRIL

[BY A. P. NIGHT WIRE]

NEW YORK, May 7.—Steel ingot production in April is calculated at 4,125,941 tons by the American Iron and Steel Institute, against 3,533,676 in April last year and 4,488,382 in March, 1926, which are revised figures for that month. The total of 16,564,548 tons for the four months this year compares with 15,723,649 for the same period of 1925.

BUSINESS PHILOSOPHY

BY WILLIAM FEATHER

A TITLE is all right if a man doesn't take it too seriously.

In a company in which the writer is interested we took a man out of the ranks and made him assistant superintendent of the plant. He had been a good workman, and had shown some evidence of possessing executive ability.

But just as soon as he got the title of "assistant superintendent" his head began to swell. He passed around the word that he was going to do the hiring and firing. We wanted a "working" assistant superintendent because the plant was small and strict supervision was unnecessary. This fellow, however, just sat at his desk and trimmed his finger nails with a big, bone-handled jack-knife. Once in a while he would take a leisurely walk around the place.

That was his idea of the job of assistant superintendent. So we had to let him go; and though we lost a good workman we got rid of a bad superintendent.

STOCKS WEAKEN IN SELLING RAID

Long List Shows Net Losses of 1 to 4 Points

Turnover Slightly Up Over Previous Day

Bearish Forecasts of Trade Start Reaction

[BY A. P. NIGHT WIRE]

NEW YORK, May 7.—A sudden outburst of selling turned the course of prices reactionary toward the close of today's stock market, after an earlier period of dullness and irregularity. Final quotations disclosed a fairly long list of net declines of 1 to 4 points. Trading was in slightly larger volume than yesterday, the day's sales aggregating 832,700 shares.

A bear drive against some of the low-priced motors, based on the belief of a sharp reduction in second quarter earnings, started the selling movement which also involved the usual week-end profit taking. Jordan broke over 3 points to a new low for the year at 50 3-4, and Paige Detroit fell back over 2 points to a new low at 18 on rumors of a possible decrease in the dividend. Mack Trucks was hammered down over 4 points to 171 1-4, and General Motors, Hudson, White, Chrysler, Pierce Arrow and Moon yielded 1 to 2 1-2 points. Chrysler reported earnings of $1.35 a share in the first quarter, or only slightly more than in the same period last year.

STRIKE IGNORED

British strike news was closely watched, but apparently had little influence on the price movements in securities and commodities. Both wheat and cotton lost ground, but the selling was attributed largely to reports of more favorable weather for the growing crops. Foreign exchanges continued to show stability with persistent rumors of early stabilization plans for the French and Belgian currencies.

Oils started upward at the opening, but the buying movement soon petered out. Early gains of a point or two in Atlantic Refining, General Asphalt, General Petroleum, Pan-American "B" and Colorado Fuel were wiped out. Weakness of the rubber shares was accompanied by rumors that a rather drastic marking down of inventories would have to be made by some companies because of the recent drop in the crude product. United States Rubber common broke nearly 4 points to a new low for the year at 54 1-2, and Goodrich closed nearly 2 points lower at 51 1-8, also a new low.

Among the many other issues to fall back 2 points or more were Allied Chemical, American Woolen preferred, Dupont, General Electric, Pullman, Sloss-Sheffield, Steel, United States Cast Iron Pipe and Woolworth.

BAKING SOARS

Ward Baking "A" soared 6 1-2 points on the declaration of an initial quarterly dividend of $2. The Commercial Solvents issues were bid up about 5 points but lost more than half their gain.

Call money held steady at 4 per cent all day. Funds were reported to be more plentiful, however, and loans in the "outside market" were said to be obtainable as low as 3 1-2 per cent. Time money eased slightly, being on a flat 4 per cent basis. Prime commercial paper was unchanged.

Foreign exchanges held relatively steady. Demand sterling ruled firm around $4.85 and French Francs around 3.15 cents. Other changes were largely nominal.

Market Averages

	Twenty Industrials.	Twenty Railroads.
Friday	$127.46	110.48
Thursday	129.18	111.14
Week ago	130.10	113.27
Year ago	130.23	101.89
High, 1926	146.97	117.89
Low, 1926	123.11	105.83

x—Ex-dividend. .0078.
Total stock sales—832,700 shares.

FAGEOL MOTOR SALE IS AGAIN REPORTED NEAR

[BY A. P. NIGHT WIRE]

NEW YORK, May 7.—Private dispatches received in Wall street from San Francisco state the sale of Fageol Motor Company of California to American Car and Foundry again is reported as near completion. Directors of Fageol are understood to have approved an offer for exchange of stock, a decision on which is expected not later than May 10.

QUARTERLY EARNINGS OF ICE COMPANY UP

[BY A. P. NIGHT WIRE]

NEW YORK, May 7.—Earnings of American Ice Company were slightly more than $100,000 for the first quarter this year, after interest, but before depreciation and taxes, in contrast to loss of more than $35,000 in the corresponding period last year. The company generally experiences its poorest of the year at this season, but profits were shown in each of the three months, due chiefly to operating economies.

MARKET WELL LIQUIDATED

Failure to Break on British Strike News Regarded Index of Its Strong Technical Position

BY PAUL WILLARD GARRETT

[EXCLUSIVE DISPATCH]

[Copyright, 1926, by New York Evening Post, Inc.]

NEW YORK, May 7.—For an understanding of the forces that govern the trend of stock prices every student must reckon on both the temporary influences and those of a more lasting character. It is no more possible to tell from the undulating movement of the sea whether the tide is outward or inward bound than to judge from the forces, dominant in the stock market at the moment, what the general swing in prices may be. Nevertheless the movements immediately at hand are important.

Most interesting has been the behavior of our own stock market during these days of crisis in Great Britain, for the performance gives basis for some conclusions on the technical position of the market.

Without going into the hazardous business of forecasting the future movement in stocks, it must now be plain that the market at the moment is in a strong technical position. An important change in events could, of course, change the present set up.

Failure of our stock market to weaken on news of the biggest labor crisis in the history of the world, is not the only evidence we have that the period of drastic liquidation has pretty well run its course. How persistently and considerably loans on stocks and bonds have fallen off in the last two months the Federal reserve and stock-exchange reports show. Speculation in the stock market has reached such a low ebb that the present week probably will go into the records as the quietest so far as stock-market trading activity goes, since the autumn of 1924.

All of which reflects a condition of underlying technical strength in the market which, let it be repeated, sheds no light on its intrinsic position. Certainly nobody that has observed the calmness of the markets recently would say that the stock market is overbought; it would not be so unreasonable to hold that, at the moment it is oversold.

Gradually the stock market has drifted into a state of relative inactivity, and the plain reason is that speculators see no urgent objective for the time either to buy or to sell stocks. Always the investors in the market are transacting a small amount of business, but when the market offers, in the opinion of traders, no particular speculative incentive the activity dies down.

Apparently the stock market has adjusted itself somewhat more nearly to general conditions and from now on may be more sensitive than it has been of late to constructive news developments. What its direction over the distant future may be depends, in the final analysis, however, upon reports from industry.

EARNINGS OF PURE OIL AT NEW HIGH

Year Ended in March Was Best in History; Profits Equal to $4.25 a Share

[BY A. P. NIGHT WIRE]

NEW YORK, May 7.—Net operating earnings of the Pure Oil Company and subsidiaries for the fiscal year ended March 31 were the largest in its history, reaching $21,988,954. Net income after reserves for depreciation, depletion and abandoned leases were $12,922,301, equal to $4.25 a share on the common, against $10,552,860, or $3.10 a share in the preceding twelve months.

Surplus after preferred and common dividends was $59,500,893, and gross earnings were $118,715,184. Total assets were $218,220,515, and current assets of $28,847,694 were more than three and one-third times current liabilities.

Credit Class to Hear Jones and Henderson

Oliver Jones of Bradstreet's, and Leroy Henderson of R. G. Dun Company, will be the two speakers to address the credits and collections class at metropolitan college, University of Southern California Tuesday night, next, according to Emery E. Olson, instructor in charge of the course.

Speaking on "Sources of Credit Information," the lecturers will discuss such topics as "Nature of the Service Rendered," "How to Use the Service," "Subscribers' Relationship," "Organization and Plan of Operation." This will be the eighth meeting in the series of twelve included in the course sponsored by the Los Angeles Credit Men's Association.

Economies Help Burlington Road to Offset Drop

[BY A. P. NIGHT WIRE]

NEW YORK, May 7.—Despite a decrease in total railway operating revenues of $3,519,700 in 1925 as compared with 1924, the Chicago, Burlington and Quincy Railroad Company was enabled through various economies to show a year's decline of only $715,235 in net operating income.

Total operating revenues for 1925 were $159,155,177.95 against $162,674,877.98 in 1924. Total operating expenses, respectively, $106,671,868.12 and $119,958,734.19.

The net income for 1924 was $26,742,112.32, while last year it declined to $18,131,917.75.

REACTION ON COTTON EXCHANGE

Downturn Regarded as Natural After Previous Day's Brisk Rise

[EXCLUSIVE DISPATCH]

NEW YORK, May 7.—The bullish activity in cotton yesterday in which prices made an extreme advance of 60 points on the average or $3 a bale from the low level of Tuesday morning, was too good to last. A natural reaction today was due to the large amount of selling orders accumulated from the South overnight, principally of a hedging character.

Liverpool was strong early, but a reaction there in futures left prices for the general list at the close only 1 to 2 points above yesterday's final price, whereas a rise of 5 to 10 was due.

The run in of the local short interest in this market on yesterday's bulge somewhat weakened its technical speculative position, so that when the southern selling appeared there was much reselling for both long and short account by the buyers of yesterday.

Moreover, weather conditions in the cotton belt were more favorable from less rain in the Central States than had been expected and clearing conditions developing in Texas, the official forecasts being for only partly cloudy conditions in Eastern Texas against fair in the western part of the State and Oklahoma.

Prices here went off gradually 20 points on the average for May, July and October from yesterday's closing and 12 to 17 for the new crop months. May reacted to 13.74c; July 13.43c; October 17.48c; December 17.33 and January to about 17.30 from which there were only slight rallies later.

[Furnished by A. A. Hosmer-Seyhoey & Co., 315 West Sixth street.]

RANGE OF PRICES

NEW YORK

	Open.	High.	Low.	Close.
January	17.35	17.39	17.30	17.31@17.32
March	17.52	17.54	17.43	17.43
May	13.96	13.97	13.86	13.90@13.91
July	13.46	13.53	13.41	13.45@13.46
October	17.54	17.59	17.46	17.49@17.50
December	17.29	17.46	17.32	17.33@17.35

NEW ORLEANS

	Open.	High.	Low.	Close.
January	17.08	18.07	18.00	18.00@18.01
March				18.04
May	18.25	18.13	18.12	18.12@18.13
July	17.81	17.85	17.80	17.80@17.81
October	17.94	18.00	18.00	18.00@18.01
December	17.88	18.00	18.00	18.00@18.02

Spot Prices

[BY A. P. NIGHT WIRE]

NEW YORK, May 7.—Cotton, spot, quiet; middling, 18.20.

Cottonseed Oil

[EXCLUSIVE DISPATCH]

NEW YORK, May 7.—Cottonseed oil:

	Close.	Prev. close.
May	13.50@13.75	13.50@13.75
June	13.25@13.75	13.25@13.75
July	13.10@13.11	13.17
August	12.90@13.20	13.05@13.20
September	12.75@13.00	13.00@13.05
October	11.90	11.97
November	10.80@10.85	11.10
December	10.80@10.90	10.80@10.85
Spot	13.55	13.50@13.90

Net Profits of Associated Gas Show Increase

Consolidated net earnings of all properties of the Associated Gas and Electric System since dates of acquisition for the twelve months ended February 28, last, amounted to $9,135,920, as compared with $2,352,231 in the preceding year, an increase of $6,783,689, or 288 per cent.

Gross earnings were $22,631,514 in the past year, as against $6,451,094 in the preceding year, an increase of $15,940,420, or 240 per cent. Operating expenses, maintenance, taxes, etc., totaled $13,495,694, against $4,298,863, an increase of $9,196,821, or 214 per cent.

After interest and preferred dividends on subsidiary and affiliated companies' securities and prior interest charges of Associated Gas and Electric Company, there was a balance before preferred dividends of Associated Gas and Electric Company of $4,022,669, against $1,456,218, a gain of $2,566,451, or 176 per cent. After preferred dividends and provision for replacements and renewals there was a balance of $1,912,134, against $758,378 as the amount available for Class A dividends.

NAME OIL DIRECTORS

Board of Amerada Corporation is Elected for Year

At the first annual meeting on Wednesday, last, of the stockholders of the Amerada Corporation since its change to an open corporation, the following directors were elected: E. L. DeGolyer, Thomas J. Ryder, Herbert J. Carr, Dean Mathey, J. H. Hillman, Jr., Murray Doan, A. Jacobsen, E. B. Tracy and J. M. Lovejoy. A special meeting called to consider a proposed change in the name of the company to Amerada Oil Corporation was continued to a special meeting to be held June 17, next.

Annual meetings of subsidiary corporations were also held and the directors in each case were re-elected.

MANY BOND ELECTION SCHEDULED

Twenty-seven Issues to be Voted on Soon; Sales on Calendar

Eight school district bond issues aggregating $4,870,000 are scheduled to be sold, and twenty municipal elections to vote authorization of securities $5,803,400 will be held in California within the next six weeks according to a report issued today by R. E. Campbell & Co.

The Los Angeles County Board of Supervisors will on next Monday award an issue of $1,000,000 Hudson school district and $1,000 Compton school district. On the 13th inst. an issue of $1,000,000 Oakland sewer bonds will be sold. An issue of $30,000 Chino school district, $19,500 Covina school district and $70,000 Los Angeles county waterworks district No. 9 6 per cent bonds will be sold on the 17th inst.

On June 24 $20,000 of Santa Cruz 5 per cent sewer bonds will be awarded, and an issue of $2,000,000 Oakland bonds will be sold on July 1.

UTAH WOOL SOLD

[BY A. P. NIGHT WIRE]

BOSTON, May 7.—Purchases of wool are reported in Utah. A sizable clip is said to have been taken over by a Boston house at a price reported to be 61c. The current price in the West is 54 cents. About 1,000,000 pounds, which constitutes the bulk of the remaining clip in the Rawlings district in Wyoming, are being consigned to Boston houses. Early purchases in this district were at 33 cents and sold as high as 35 cents, at which point slacked activities, and the tendency now is to ease.

United Chain Products
1st Mortgage 6½%
Security $2,800 to each $1000 bond.
Sinking fund calculated to retire entire issue by maturity.
Company one of largest in the business.
Price 97½, yield 6.70%
Howard G. Rich & Co.
Established 1910
INVESTMENT SECURITIES
Members L. A. Stock Exchange
521 Pacific Mutual Bldg. Los Angeles
Telephone TRinity 6161

Stocks On All Exchanges
Stock Department

Banks, Huntley & Co.
Members Los Angeles Stock Exchange
1312 STOCK EXCHANGE BLDG.
Phone MAdison 6161

Discount Corporation of California
7 PFD. 1 COM. ($100 Par)
Pays $18.00 per annum
Please send me information
Name
Address

STEVENS BROS. & STERLING
630 VAN NUYS BLDG.

A. M. Clifford & Co.
Investment Counsel and Financial Agents
Serves as an adviser to Bond or Stock Investors
"No Securities to Sell"
Booklet describing our plan mailed upon request
Stock Exchange Building

NEW YORK BONDS

Trading Dullest

[BY A. P. NIGHT WIRE]

NEW YORK, May 7.—With the restraining influence of the British strike on the securities becoming more pronounced, bond prices today drifted aimlessly in the dullest trading session of the week. Conflicting movements took place in virtually all groups, but changes were mainly fractional.

The activity of professional traders indicated that interest was largely on the buying side, but it was difficult to arouse except in the moderately priced semispeculative issues. There was a noticeable absence of any concerted selling pressure.

The nature of the day's trading was indicated by the fact that most of the buying activity centered in such issues as Allegheny and Western 4's, which advanced 3¾ points; U. S. 4's, which advanced 3¾ points; American Writing Paper 6½'s and certificates, which moved up 3 and 4 points to 50; Remington Arms 4's, which jumped 4 points to around 56, and Cuba Railroad 6's, which sold up more than a point at 93⅝.

Oil company liens were active and higher, early in the day, but later yielded on week-end profit taking. A loss of 1¼ points in Skelly Pan American and Sinclair Oil closed fractionally lower.

Railroad issues were slightly easier in tone, with declines of a point or more registered by Chicago and Alton 3½'s and Hocking Valley 4½'s.

Foreign obligations made a relatively better showing than domestic bonds, with sentiment helped by the more hopeful attitude regarding an early termination of the British strike. French and Belgian exchanges were strengthened by the improvement in these exchanges.

Following are yesterday's high, low and closing prices of bonds on the New York Stock Exchange:

UNITED STATES GOVERNMENT BONDS
(Dollars and thirty-seconds of dollars)

(Sales in $1000)	High.	Low.	Close.
2s, reg.	100-27	100-24	100-27
2s, coupon	100-27	100-24	100-27
3s	103-5	103-3	103-5
4s, 1925	102-31	102-30	102-31
4s, 1944	112-21	112-15	112-20
4s, 1938	111-22	111-16	111-22
4¼s, 1947-52	115-2	115-1	115-2
4¼s, 1952	113-12	113-8	113-12
4¼s, 1953	113-12	113-8	113-12
4¼s, 1954	113-14	113-10	113-14

FOREIGN
(Sales in $1000)

	High.	Low.	Close.
Japan 6s, ww	99	98½	98½
Japan 6s, 1st	99½	99	99
Japan 6½s, 2d	100	99½	99½
Japan 6½s, 1925	100	99½	99½
Argentine 6s, 1959	107	107	107
Argentine 6s, 1960	107	107	107
Argentine 6s, 1961	107	107	107
Argentine 6s, 1962	107	107	107
Argentine 6s, 1963	107	107	107
Argentine 6s, 1964	107	107	107
Argentine 6s, 1965	107	107	107
Argentine 6s, 1966	107	107	107
Argentine 6s, 1967	107	107	107
Argentine 6s, 1968	107	107	107
Argentine 6s, 1969	107	107	107
Argentine 6s, 1970	107	107	107
Argentine 6s, 1971	107	107	107
Argentine 6s, 1972	107	107	107
Argentine 6s, 1973	107	107	107
Argentine 6s, 1974	107	107	107
Argentine 6s, 1975	107	107	107
Argentine 6s, 1976	107	107	107
Argentine 6s, 1977	107	107	107
Argentine 6s, 1978	107	107	107
Argentine 6s, 1979	107	107	107
Argentine 6s, 1980	107	107	107
Argentine 6s, 1981	107	107	107
Argentine 6s, 1982	107	107	107
Argentine 6s, 1983	107	107	107
Argentine 6s, 1984	107	107	107
Argentine 6s, 1985	107	107	107
Argentine 6s, 1986	107	107	107
Argentine 6s, 1987	107	107	107
Argentine 6s, 1988	107	107	107
Argentine 6s, 1989	107	107	107
Argentine 6s, 1990	107	107	107
Argentine 6s, 1991	107	107	107
Argentine 6s, 1992	107	107	107
Argentine 6s, 1993	107	107	107
Argentine 6s, 1994	107	107	107
Argentine 6s, 1995	107	107	107
Argentine 6s, 1996	107	107	107
Argentine 6s, 1997	107	107	107
Argentine 6s, 1998	107	107	107
Argentine 6s, 1999	107	107	107
Argentine 6s, 2000	107	107	107
Argentine 6s, 2001	107	107	107
Argentine 6s, 2002	107	107	107
Argentine 6s, 2003	107	107	107
Argentine 6s, 2004	107	107	107
Argentine 6s, 2005	107	107	107
Argentine 6s, 2006	107	107	107
Argentine 6s, 2007	107	107	107
Argentine 6s, 2008	107	107	107
Argentine 6s, 2009	107	107	107
Argentine 6s, 2010	107	107	107
Argentine 6s, 2011	107	107	107
Argentine 6s, 2012	107	107	107
Argentine 6s, 2013	107	107	107
Argentine 6s, 2014	107	107	107
Argentine 6s, 2015	107	107	107
Argentine 6s, 2016	107	107	107
Argentine 6s, 2017	107	107	107
Argentine 6s, 2018	107	107	107
Argentine 6s, 2019	107	107	107
Argentine 6s, 2020	107	107	107
Argentine 6s, 2021	107	107	107
Argentine 6s, 2022	107	107	107
Argentine 6

MANY BOND ELECTIONS SCHEDULED

Twenty-seven Issues Will be Voted on Soon; Eight Sales on Calendar

Eight school district bond issues aggregating $2,575,500 are scheduled to be sold, and twenty-seven municipal elections to vote on the authorization of securities totaling $5,302,400 will be held in California within the next six weeks, according to a report issued yesterday by R. E. Campbell & Co.

The Los Angeles County Board of Supervisors will on next Monday award an issue of $15,000 Hudson school district and $170,000 Compton school district bonds. On the 13th inst. an issue of $100,000 Oakland sewer bonds will be sold. An issue of $30,000 Thermal school district, $19,500 Carmichael school district and $70,000 Los Angeles county waterworks district No. 9 6 per cent bonds will be sold on the 17th inst.

On June 24 $30,000 of Rancho Cruz 5 per cent sewer bonds will be awarded, and an issue of $2,000,000 Oakland Harbor bonds will be sold on July 1.

UTAH WOOL SOLD

[BY A. P. NIGHT WIRE]

BOSTON, May 7.—Further purchases of wool are reported in Utah. A sizable Utah clip has been taken over by a Boston house at a price reported to be 11 cents. The current price in Utah is 10 to 24 cents. About 1,500,000 pounds, which constitutes the bulk of the remaining clip from the Rawlings district in Wyoming, is being consigned to this market. Early purchases in this section were at 22 cents and were raised to 25 cents, at which point slackened activities, and the tendency now is to consign.

United Clay Products

1st Mortgage 6½%

Security $2,800 to each $1000 bond.

Sinking fund calculated to retire entire issue by maturity.

Company one of the largest in the business.

Price 97½, yield 6.70%

Folder on request.

Howard G. Rath Company

Established 1910

INVESTMENT SECURITIES

Members L. A. Stock Exchange

512 Pacific Mutual Bldg. Los Angeles

Telephone TRinity 0448

Stocks On All Exchanges

BOUGHT SOLD QUOTED

Stock Department

Banks, Huntley & Co.

Members Los Angeles Stock Exchange

1212 STOCK EXCHANGE BLDG.

Phone MEtropolitan 4300

Discount Corp. of California

2 PFD. 1 COM. { $225

Pays $18.00 per annum

Please send information

Name .....

Address .....

STEVENS PAGE & STERLING

610 VAN NUYS BLDG.

A. M. Clifford

Investment Counselor and Financial Analyst

Serves as an adviser upon Bond or Stock Investments.

"No Securities to Sell"

Booklet describing Service mailed upon request

Stock Exchange Building

NEW YORK BONDS

Trading Dullest

[BY A. P. NIGHT WIRE]

NEW YORK, May 7.—With the increasing influence of the British strike on the securities becoming more pronounced, bond prices today declined aimlessly in the dullest trading session of the week. Conflicting movements took place in nearly all groups, but changes were mainly fractional.

The activity of professional traders indicated that interest was largely on the buying side, but it was difficult to arouse except in the moderately priced semispeculative issues. There was a noticeable absence of any concerted selling pressure.

The nature of the day's trading was indicated by the fact that most of the buying activity centered in such issues as Allegheny and Western 6's, which advanced 2⅜ points to 84½; American Writing Paper 5's and certificates, which moved up 1 and 4 points to 50; Remington Arms 6's, which jumped 4 points to around 56, and Cuba Railroad 7's, which sold up more than a point at 93⅝.

Oil company liens were active but higher early in the day, but later yielded on week-end profit taking a loss of 1⅛ points in Skelly 6½'s, convertible 4½'s replaced an earlier gain of the same amount, while Pan American and Sinclair 7's closed fractionally lower.

Railroad issues were slightly easier in spots, with declines of a point or more registered by Chicago and Alton 4½'s and Hocking Valley 4½'s.

Foreign obligations made a relatively better showing than domestic bonds, with sentiment helped by the more hopeful attitude regarding an early termination of the coal strike. French and Belgian issues were strengthened by the improvement in these exchanges.

Sales, as per yesterday's high, low and closing prices of stocks on the New York Stock Exchange (shares and thousands of dollars):

UNITED STATES GOVERNMENT BONDS

(Sales and thousands of dollars)

Issue	Sales	High	Low	Close
3½s	1000	100-27	100-27	100-27
4s	1	105-21	105-21	105-21
4s	1	105-21	105-21	105-21
4¼s	1	109-31	109-31	109-31

TRADING IN LOCAL MART AT LOW EBB

Investors Await Turn in British Strike; Bancitaly Continues Higher

Trading on the Los Angeles Stock Exchange yesterday continued light, investors apparently awaiting a decisive turn in the British strike situation. The total number of shares traded was 124,182, with the total par value of bond transactions at $36,500.

Julian Petroleum preferred was again the active oil stock, selling throughout the day at the firm figure of 16½. Julian common was also steady at 4 3-4. Union Oil of California on a single transaction sold 1-4 of a point lower at 42 7-8, while Union Associates held at 45. United Oil also held firm at 60 5-8. California Petroleum lost 1-4 of a point to 32 3-4. Gilmore was active and sold firm at 11.

Bancitaly Corporation continued to lead activity in the bank list and added a fraction to a close at 79½. Bank of Italy advanced 2 points more to a new record high for the year at 450. California Bank sold at 332. Los Angeles Investment was soft and closed 1 point net lower at 3.15, after opening at 3.18.

Southern California Edison new common advanced 3-8 of a point to 29½, while the old common held firm at 117. Edison 7 per cent preferred added ½ of a point to 111½, while the 6 per cent preferred held at 99 3-4. The new 6 per cent preferred touched a new high at 25 and closed at 24 7-8, a fractional net gain. Los Angeles Gas and Electric preferred lost the ½-point gain of the day previous and closed at 95½.

Western Lead closed 1 point higher at 57. Boundary Cone lost ⅛ of a point to 4, while Lucky Boy-Divide held firm at 4. Big Jim continued its decline of Thursday to a low at 1 and a close at 17½ for a net loss of ½ of a point. North Star held at 4. United Western was ½ of a point lower at 17½. San Francisco Gold was in demand at 12.

Wheat Futures Drop as Drought in Belt Broken

[EXCLUSIVE DISPATCH]

CHICAGO, May 7.—Breaking of the dry spell in parts of Kansas, Nebraska and the Dakotas resulted in general selling of wheat futures and a lower range, the finish being at net losses of 1¾@1¾c, with May 1.54¾@1.54⅝, with July at 1.38¾@1.38⅝ and September 1.36⅜. At the inside figure prices were off 1⅝@2¾c. May touching 1.57¼ and July 1.37⅞. Houses with eastern connections were aggressive buyers on the break and checked the decline.

May and July corn was sold at a new low on the crop, May touching 69¾, the lowest figure since September, 1925, and the close was about the bottom with net losses of 1¾@1¾c, with May 69¾@69¾ and July 72⅝@74. Oats were ¾c lower, with May 40¾ and July 41¾, while rye is ⅝@1¼c lower, with May 83⅝ and July 86⅝.

Houses with eastern connections were persistent buyers of wheat futures and were the mainstay of the market, as sentiment was decidedly bearish, due to the soaking rains in part of the belt, as much as two inches falling in parts of Kansas. That State, according to official reports, received general rains, and fairly general showers fell in Nebraska, but there was considerable territory in the Dakotas that remained dry until late in the day, and no rain fell in the Canadian Northwest. The forecast was for showers over the greater part of the American grain belt.

There was a noticeable lack of confidence on the part of local traders, and they sold freely on all the minor upturns. Winnipeg was easy and 1⅛@1⅛c lower, while Minneapolis reversed its recent action and was weaker than Chicago, closing 1⅞c lower on May, which went to 3⅝c under this market, after selling at 2⅝c under early, due to buying by mills. Kansas City sold 75,000 bushels of hard winter to go to Minneapolis, and May there closed 9¾c under Chicago, against 10⅜c under for several days. There was buying of July here against sales of Winnipeg October by spreaders.

Little attention was paid to strength in Liverpool, which closed unchanged to ¼d higher. September in Chicago was 23¾c under Liverpool October at the time the latter market closed, and Kansas City September 31¼c under, both American markets being on a shipping basis. Exports sales at the seaboard were 500,000 to 600,000 bushels, largely Manitobas.

Liquidation and bear pressure caused a decline in near-by deliveries of corn to a new low for the season, and stop-loss orders were uncovered on the way down. Commission houses sold freely and there was a noticeable lack of support, except such as came from shorts. Weather conditions were generally favorable.

Cash interests bought May and sold July oats at 1⅜c difference, and also bought the September. Outside trade, however, was limited, and with other grains weak, a decline was easily attained. Rains in the West were favorable for the new crop. Stop-loss orders were caught in rye and prices declined readily, reports of rains in the Northwest having some effect, as did the break in wheat.

Lard values, as well as ribs and bellies, advanced early on fair buying, only to react 10@20c from the top on lard, and finished with lard 2½@7½c higher. Ribs were bid up 95c on light buying, but broke on equally small selling and finished 10@20c higher, and bellies finished 25c higher, while early they were up 50c. Cash trade in meats was fair. Light averages of green hams and picnics advanced ½c, while light pickled hams were marked up ¼c. Liverpool lard futures were 6d to 1s higher. Export clearances from the seaboard were 439,000 pounds of lard.

Hogs were up to around the best of the year, with arrivals lighter than a week ago and more than a year ago.

RANGE OF PRICES

Wheat—	Open.	High.	Low.	Close.
May	1.59	1.59	1.51¼	1.54⅝
Mar. old	1.57⅛	1.57⅛	1.50	1.50⅝
July	1.39	1.39	1.37⅛	1.38¼
Sept.	1.35	1.35	1.33⅞	1.34¼
Dec.	1.37	1.37	1.36⅛	1.36⅝
Corn—				
May	.70⅝	.70⅝	.69¼	.69¼
July	.73	.75	.73⅜	.73⅞
Sept.	.75½	.75½	.71⅝	.71⅝
Dec.	.76¼	.76⅜	.75	.75¼
Oats—				
May	.40½	.40⅝	.40¼	.40¼
July	.42¼	.42¼	.41¼	.41⅝
Sept.	.42⅝	.42⅝	.42	.42¼

WINNIPEG WHEAT

May	1.53	1.54¼	1.51½	1.52⅝
July	1.51¼	1.51½	1.49⅜	1.50½

CASH GRAINS

Wheat: No. 1 hard winter, 1.65@1.65¼; No. 2 hard winter, 1.63¾@1.63⅝.

Corn: No. 1 mixed, 72; No. 4 mixed, 62½@64¾; No. 2 yellow, 71¼@72¼; No. 4 yellow, 62@67; No. 2 white, 73½; No. 4 white, 63¾@64; sample grade, 59@59.

Oats: No. 2 white, 41¾@42¼; No. 3 white, 40¾@42¾; No. 4 white, 38½@41.

NEW YORK GRAINS

[BY A. P. NIGHT WIRE]

NEW YORK May 7.—Wheat: Spot, easy; No. 1 dark northern spring, c.i.f., New York, all rail, 1.78¾; No. 2 hard winter, f.a.b., all rail 1.76¼; No. 2 mixed durum, do., 1.55¾; No. 1 Manitoba, lake and rail, last ten days May, 1.71⅝, in bond.

Corn: Spot, easy; No. 2 yellow, c.i.f., track, New York, all rail, 86¾; No. 3 yellow, do., 84½.

Oats: Spot, easy; No. 3 white, 53.

COMPLETE NEW YORK STOCK EXCHANGE REPORT

[BY A. P. DAY WIRE]

NEW YORK, May 7. — Following is the complete closing list of today's transactions in stocks on the New York Stock Exchange:

Div. $ per sh.		Sales.	High.	Low.	Last.	Net change.	Closing bid.
3	Advance Rumley pfd	100	50	50	50	—1	50
7b	Ahumada Lead	400	8⅛	8⅛	8⅛	— ⅛	8
5b	Air Reduction	500	112	112	112	+ ½	111½
	Ajax Rubber	300	9⅝	9⅝	9⅝		9⅝
4	Allied Chemical & Dye	6,800	119½	117⅞	118¾	—2¼	119¼
7	Allied Chemical & Dye pfd	100	120½	120½	120½	— ⅛	120½
6	Allis Chalmers Mfg.	1,200	82	80	80	—1	79½
	Amerada Corporation	600	25½	25½	25½		25⅝
	American Agricultural Chemical	200	17⅝	16⅝	16⅝	—1⅛	16
	Amerikan Agricultural Chemical pfd	500	58⅞	58	58	—2⅛	57
1.80	American Bank Note	1,500	42⅜	41½	41½	+ ⅛	41½
	American Beach Nagnets	500	19⅝	19½	19½	— ⅛	19½
6	American Brake Shoe Foundry	1,200	118	116	118	—1	118
	American Brown Boveri Electric	600	35½	35	35	—1	35¾
7	American Brown Boveri pfd	200	97	94½	97	+2	97½
	American Can new	16,700	45¾	43⅝	43½	— ⅛	43½
6	American Car & Foundry	200	94	94	94	— ⅛	93¾
2	American Chain "A"	100	24½	24½	24½	— ⅛	24½
	American Drug Syndicate	4,000	6⅛	5⅞	6	+ ⅛	6
	American & Foreign Power	2,100	18¼	17¾	17⅝	—1⅛	17½
7	American & Foreign Power pfd	300	90½	90	90	—	90
	American Hide & Leather	1,300	7¾	7½	7½	— ⅛	7½
	American Hide & Leather pfd	1,800	38	33½	38	+2	37
2.50	American Home Products	100	25½	25½	25½		25⅝
10b	American Ice	1,600	124½	122	123¾	+1½	123
	American International Corporation	1,400	37⅝	36	36	—1	35½
	American Linseed	200	30½	30	30	+1	29½
8	American Locomotive	1,000	96½	95½	95½	—2	95½
4	American Metal Company	200	50½	50	50	+ ⅛	50½
4	American Radiator	100	110	110	110	—	110
4	American Safety Razor	600	48	47	47½	— ⅝	47½
7	American Smelting & Refining	6,500	118½	116	117	—1¾	118½
12	American Snuff	200	138	135	138	—1	138
3	American Steel Foundries	600	41	40⅝	40⅝	+ ⅛	40½
5	American Sugar Refining	900	88½	87½	88	+ ⅛	88
	American Sumatra Tobacco	400	11½	11	11	—⅜	10⅝
5	American Tel. & Cable	100	99	99	99	—	99½
9	American Tel. & Tel	2,300	145⅞	145	145	—1	144½
8	American Tobacco	300	116½	116	116	+ ⅛	115¾
8	American Tobacco "B"	1,200	115⅝	115	115		115
6	American Tobacco pfd	100	110½	110½	110½		110
8	American Type Foundries	100	123	123	123	—1½	117
1.20	American Water Works & Electric	3,000	50½	49	50	+ ½	49
7	American Water Works 7s 1st pfd	200	103	102⅝	103	+ ⅛	102¾
	American Woolen	11,600	23	21¾	21¾	—1⅝	22½
7	American Woolen pfd	2,100	71	69	70	—2	69½
	American Writing Paper pfd	1,800	3½	3½	3½	—	3½
	American Writing Paper pfd Ctfs.	100	2½	2½	2½		2½
	American Zinc, Lead & Smelting	100	7¾	7¾	7¾		7¾
	American Zinc, Lead & Smelting pfd	200	29½	29	29	—1	28
3	Anaconda Copper	2,400	46	45¼	45¼	—1⅛	45¼
7	Armour & Co. of Del. pfd	100	91⅝	91½	91½	+ ⅛	91½
2	Armour & Co. of Illinois "A"	10,400	10	9¾	9¾	— ⅛	9¾
	Armour & Co. of Illinois "B"	200	7⅞	7¾	7¾	—⅛	7¾
1	Art Metal Construction	300	20½	20½	20½		20
2	Associated Oil	300	31½	31½	31½		31½
7	Atchison, Topeka & Santa Fe	1,100	130½	129	129	—1	128½
	Atl., Birmingham & Atl.	1,300	⅞	¾	¾		¾
8b	Atlantic Coast Line	200	197½	197	197	—1½	194
	Atlantic Gulf & W. I.	100	38	38	38	—1	37
	Atlantic Refining	5,400	118	116	116	—1	116½
4	Atlas Powder	100	56	56	56		55⅝
	Austin Nichols & Co.	900	15⅝	15½	15½		15½
	Auto Knit Hosiery	100	1	1	1		½
7	Baldwin Locomotive	1,000	104⅜	102⅝	102⅝	—1⅝	102⅝
5	Baltimore & Ohio	2,100	87⅞	86	86½	—1⅞	86½
	Barnet Leather	100	40	40	40		39
	Barnsdall Corporation "A"	200	26	25⅝	25⅝		25⅝
2	Barnsdall Corporation "B"	100	24	24	24		23½
5	Belding Brothers	100	31½	31½	31½	— ⅛	31½
	Bethlehem Steel	2,300	39½	38¾	39	+ ⅛	38¾
8	Bethlehem Steel 8s pfd	100	115½	115½	115½	+ ⅛	115
	Booth Fisheries	200	5	5	5		5
4	Botany Cons. Mills "A"	200	30½	30	30	— ½	30½
2	Briggs Manufacturing Company	100	28½	28½	28½		28½
	British Empire Steel 2nd pfd	400	2½	2½	2½	— ⅛	2½
6	Brooklyn Edison	100	139	139	139	— ½	133
	Brooklyn-Manhattan Trans.	2,200	64½	63½	63½	— ⅝	63½
6	Bklyn.-Manh. Trans. pfd	100	83	83	83		82
11b	Brooklyn Union Gas	2,200	74	73	73		73
2	Brown Shoe new	1,400	31½	31	31½		31½
	Brunswick Balke Coll.	100	27	27	27		26½
	Brunswick Terminal & Railway	1,400	15⅜	15	15	—	15
10	Burns Brothers "A"	200	137	136½	136½	— ½	135½
2	Burns Brothers "B"	300	36	35½	36	+ ⅛	35½
3	Burroughs Adding Machine	400	84½	84½	84½	+ ⅛	82½
	Bush Terminal	100	24½	24½	24½	+ ⅛	23½
7	Bush Terminal 7s ctfs.	100	98½	89½	89½	+ ½	89
30	Butte Copper & Zinc	100	5	5	5	— ⅛	4⅞
2	Butte & Superior Mining	400	12⅜	12⅛	12⅛	—	12⅛
	Butterick	100	23	23	23	+ ⅛	23
	Byers & Co. (A. M.)	100	30½	30½	30½		30½
9b	California Packing	100	128	127½	127½	—1½	128
2	California Petroleum	2,700	33⅝	32½	32½	— ⅛	32½
2	Calumet & Arizona Mining	500	76	75	75	—1	75
10	Canadian Pacific	700	136½	135½	135½	+ ⅛	135½
	Case Threshing	600	82	82	82		79½
4	Central Leather	100	7¾	7¾	7¾		7½
	Central Leather pfd	1,300	46½	45¾	45¾	— ⅝	45
2	Century Ribbon Mills	300	15⅞	15½	15⅝	— ⅛	15
4	Cerro de Pasco	400	63	62¾	62¾	— ⅛	62¾
4	Certain-teed Products	300	40	40	40	—1	39
	Chandler Cleveland Motor	100	14½	14½	14½	— ⅛	14½
	Chandler Cleveland pfd	1,300	32	31	31	—1⅛	31
4	Chesapeake & Ohio	2,400	122⅝	121	121	—1	121
	Chicago & Alton	400	8	7⅞	7⅞		7⅞
	Chicago Great Western pfd	200	19	19	19		18⅝
	Chicago, Milwaukee & St. Paul	500	10½	10½	10½	— ⅛	10⅝
	Chicago, Milwaukee & St. Paul Ctfs.	100	10½	10½	10½		10⅝
	Chicago, Milwaukee & St. Paul pfd	300	17½	17½	17½		17½
	Chicago, Milwaukee & St. Paul pfd Ctfs.	100	17½	17½	17½	+ ⅛	17½
4	Chicago & Northwestern	100	70	70	70	— ⅝	70
7	Chicago & Northwestern pfd	100	126	126	126		124
7	Chicago Pneumatic Tool	400	112⅝	111½	112⅝	+ ⅛	111⅝
3	Chicago, Rock Island & Pacific	200	47⅞	47½	47½	— ⅜	47
6	C.R.I.&P. 6s pfd	300	86	86	86		85
2.40g	Childs Company	300	48½	48½	48½	—1⅝	48½
2.50	Chile Copper	700	32½	31¾	32⅛		32⅛
	Christie Brown & Co.	100	44½	44½	44½	+1½	42½
	Chrysler Corporation	26,100	32⅝	30¾	30⅞	—1½	31½
6	Chrysler Corp. pfd "A"	900	93½	92½	93½	+ ⅛	92½
7	Cons Cola	2,200	145⅝	144	145	—1½	145
	Colorado Fuel & Iron	5,800	38⅝	37⅝	37⅝	— ⅝	37⅝
4	Colorado & Southern 1st pfd	100	68	68	68		67
2.40	Columbia Gas & Electric	3,200	76	75½	75⅝	— ⅛	75½
7	Columbia Gas & Electric pfd	100	113	113	113	+ ⅛	112½
	Columbia Carbon	300	63½	63	63	—	62½
1.30	Commercial Credit	800	29½	29	29		29
6.50	Commercial Credit 6½s pfd	100	92	92	92		91
6	Commercial Credit 6s Tr. pfd	100	26	26	26	+1	24
6.50	Commercial Inv. Tr. 6½s pfd	100	28	28	28		28
4	Commercial Solvents "A"	1,400	141	138	138	+2	138½
	Commercial Solvents "B"	3,000	141½	138	138	+1	137½
	Consolem-Naira	600	15	14⅝	15	+ ⅛	14⅝
	Congress Cigar	300	41½	41	41		40½
	Consolidated Cigar	400	52	51½	51½		51½
	Consolidated Distributors	300	3⅝	3⅝	3⅝	— ⅛	3⅝
8	Consolidated Gas	6,500	84½	83½	83½	—1	83½
	Consolidated Textile	800	1⅝	1⅝	1⅝		1⅝
6b	Continental Can	1,100	73½	72¾	72¾	—1½	72¾
2	Continental Insurance	300	123½	122	123		124
80	Continental Motors	800	10½	10½	10½	—	10½
2	Corn Products	2,900	39½	38½	38½	— ½	38½
4	Coty, Inc.	300	48⅝	48⅛	48⅛		48
7	Crucible Steel pfd	100	99½	99½	99½	+ ⅛	99½
	Cuba Cane Sugar	100	8⅞	8⅞	8⅞		8⅞
	Cuba Cane Sugar pfd	1,900	40½	39¾	40	—1⅛	39½
4	Cuba Co.	700	47½	47½	47½		46½
2	Cuban-American Sugar	200	24½	24½	24½	— ⅛	24½
7	Cuban-American Sugar pfd	100	103	100	100		100
	Cuban Dom. Sugar	1,000	1⅝	1⅝	1⅝		1⅝
	Cuban Dom. Sugar pfd	400	19½	19½	19½		19½
7	Cudahy Packing	400	84	84	84	+1	81
4	Cuyamel Fruits	300	44½	44½	44½	— ⅝	43½
	Daniel Boone Woolen Mills	200	⅝	⅝	⅝		⅝
	Davison Chemical	2,900	36⅝	35	35	—1⅝	34⅞
9	Delaware & Hudson	200	158½	158	158	—1½	157
7b	Delaware, Lackawanna & Western	200	135	135	135	—1½	134
	Denver, Rio Grande & Western pfd	100	40	40	40		38½
2.40	Devoe & Raynolds "A"	100	36	36	36		35
	Dodge Bros. "A"	11,400	22	20½	21½	— ⅝	21½
7	Dodge Bros. pfd	200	81¾	81¼	81¾	— ⅛	81¾
2	Dome Mines	200	14	14	14	— ⅛	13¾
	Du Pont de Nemours	1,700	215½	210	215	—2½	214
7	Duquesne Light 1st pfd	200	114½	114½	114½	— ⅛	114
9b	Eastman Kodak	200	109½	109	109	— ½	109
2	Eaton Axle & Spring	1,100	29⅝	28	28	—	25½
	Elsenlohr & Bros.	200	12⅞	12⅝	12⅝	.....	12½
7	Elsenlohr & Bros. pfd	100	92	92	92	.....	91
6.30b	Electric Auto Lite	200	85	85	85	.....	84
	Electric Boat	100	4¾	4¾	4⅝	.....	4¾
	Electric Power & Light Ctfs.	1,500	19	18¾	18¾	— ⅛	18⅝
7	Electric Power & Light pfd Ctfs.	200	92	92	92	.....	92
2b	Electric Refrigerating	1,900	65⅝	65	65⅛	— ⅛	65
7	Equitable Office Building pfd	100	101	101	101	.....	100
	Erie R. R.	8,900	31⅝	31⅛	31½	— ⅛	31½
	Erie 1st pfd	500	38⅝	38½	38½	— ⅛	38¼
	Erie 2nd pfd	200	35	34½	35	+ ⅛	35½
4	Eureka Vacuum Cleaner	100	47½	47½	47½	.....	47
3	Fairbanks, Morse & Co.	600	48½	47½	47½	.....	.....
8	Famous Players-Lasky	2,000	121	118½	119⅞	.....	.....
7	Famous Players pfd	1,100	121½	119½	119⅝	.....	.....
1.40d	Federal Light & Traction	100	21	20	20	— ⅛	20⅝
7	Federal Mining & Smelting pfd	100	73	73	73	— ⅛	68
6	Fidelity Phenix Fire Insurance	200	177	170	170		168
5	First Nat'l Stores	600	51⅝	51	51⅝	+ ⅛	51⅝
	Fisher Body	1,300	87½	85	85½	—1½	83
	Fisk Rubber	5,600	19¼	18	18	— ⅛	18
7	Fisk Rubber 1st pfd Ctf.	300	66	66	66	— ⅛	65¾
2	Fleischmann Co. new	1,900	41½	40½	40½	— ⅛	40
8	Foundation Co.	300	98	97½	97½	— ⅛	97½
4	Fox Film "A"	100	63½	63½	63½	— ⅛	63½
	Freeport-Texas	21,400	32⅝	30½	31	—1⅝	30⅞
3.75b	Gabriel Snubber	700	33	32¼	32¼	— ⅝	32¼
	Gardner Motor	100	7	7	7	— ⅛	6⅞
	General Asphalt	2,000	83	82½	82½	— ½	82½
3	General Asphalt pfd	100	106⅝	106⅝	106⅝	+ ⅛	106
	General Cigar new	800	51½	50	51½	+1½	50½
5	General Electric	3,900	318½	312½	314	—4	313½
60	General Electric spl.	1,400	11½	11⅜	11⅜		11⅜
12b	General Motors	33,700	139⅛	128⅝	129½	— ⅝	129½
4	General Outdoor Advertising "A"	100	52½	52½	52½		51½
3	General Petroleum	13,500	61	59½	60		59½
4.25b	General Railway Signal new	400	69½	69	69	— ½	69½
	Gimbel Bros.	600	35⅝	34⅝	35⅛	+ ⅛	35⅛
2	Glidden Co.	300	19⅝	19⅜	19⅝		19½
	Gold Dust	100	44¼	44	44	+ ⅛	43½
4	Goodrich (B. F.) Co.	1,500	51⅛	51⅛	51⅛	+ ⅛	51
7	Goodyear Tire & Rubber pfd	400	101	100	101	+ ⅝	99½
2	Gould Coupler "A"	100	17⅛	17⅛	17⅛		17
	Granby Mining	300	18⅝	18½	18½	— ⅛	18½
1.75	Great Northern Iron Ore Ctfs.	100	21¼	21¼	21¼	+ ⅛	21¼
5	Great Northern Ry. pfd	300	72⅝	72½	72⅜	— ⅛	72
8	Great Western Sugar	200	93½	93	93	.....	93
	Greene Cananea Copper	100	10	10	10	.....	9½
2.50	Hartman Corporation	100	27	27	27	+1⅛	28⅝
3.25b	Hayes Wheel	300	34	34	34	.....	33½
3	Howe Sound Co.	2,000	39⅞	38⅝	39⅝	— ⅛	39½
3	Hudson Motor Car	16,500	69	66⅞	67	.....	67
7	Hupp Motor Car	5,100	21	20	20	.....	19½
7	Illinois Central	x200	117½	117	117½	+ ⅝	118
1	Independent Oil & Gas	1,700	25½	24½	24½	— ⅛	24
	Indian Refining	100	16½	16½	16½	— ⅛	16
2	Inspiration Copper	100	23	23	23	+ ⅛	23
	Interborough Rapid Trans.	2,500	42½	41⅝	41⅝	—1	41⅝
	Internat. Rubber	2,000	14⅝	14	14⅛	— ⅛	14
	Int'l Agricultural Corporation	100	15½	15½	15½	—	15½
8	Int'l Business Mach.	1,200	172	170	170	—2	170
2	Int'l Combustion Engine	4,500	45⅞	43¾	43⅝	— ⅛	43⅝
5	Int'l Harvester Company	400	118½	115¾	115¾	— ⅛	115½
9.20	Int'l Match participating pfd	1,400	99	99½	99½	+ ⅛	98½
	Int'l Mercantile Marine pfd	1,000	34½	33½	34	+ ⅛	33½
2	Int'l Nickel	3,600	33⅝	33½	33⅝	— ⅛	33⅜
	Int'l Paper new	100	48	48	48	— ⅛	47½
7	Int'l Paper 7% pfd	100	98	98	98	— ⅛	98
6	Int'l Sys. of Cost. Am. pfd	200	64½	64	64	+1½	62¾
6	Int'l Shoe	300	140	140	140	+3	140
6	Int'l Tel. & Tel.	2,200	122½	119	119	—3½	119¼
	Jewell Tea	400	31½	31	31	—	30
3	Jordan Motors	7,900	34	30¾	31½	—2¼	31¾
	Kansas City Southern Railway	900	40⅝	39½	39½	—1	39⅝
	Kelly-Springfield Tire	1,800	14	12⅝	13	.....	12⅝
	Kelly-Springfield 8s pfd	1,000	86	86	86	— ½	85½
6	Kelsey Wheel	200	58	57	57	— ½	56½
4	Kennecott Copper	2,100	58⅝	57⅜	58⅛	— ⅛	57⅝
	Keystone Tire	300	⅝	⅝	⅝		⅝
1.20	Kresge (S. S.) Co.	1,100	46½	45⅝	45⅝	— ⅛	45½
	Lambert Co.	400	41	39½	39½	—1½	39
3.50	Lehigh Valley Railroad	100	82	82	82	+ ½	81
3	Lehn & Fink Products	200	33½	33½	33½	+ ½	33
4b	Liggett & Myers Tobacco "B"	200	78	78	78		78
4	Lima Locomotive	300	38½	37½	37½	— ⅝	37½
2	Loew's Inc.	800	57¾	57	57	— ⅝	57
	Loft, Inc.	200	7⅛	7⅛	7⅛	—	7
4	Long Bell Lumber "A"	400	48	46	46	+ ⅛	45½
3	Lorillard (Pierre) Co	200	38⅝	38½	38⅝	+ ⅛	38
	Louisiana Oil Refin. new	700	14½	14½	14⅝	— ⅛	14
6	Louisville & Nashville	200	123½	123	123	.....	122
8	Mack Trucks	2,700	115½	111¾	112	—3½	112
	Macy (R. H.) Co.	700	92	92	92	— ½	92
3	Magma Copper	100	38½	38½	38½		38
	Mantl Sugar	400	32	31½	31½	— ⅜	30
4.50	Manhattan Elec. Sup.	100	55	55	55	— ½	55
5	Manhattan Railway Mod. Old	1,100	53⅝	51⅝	51⅝	— ⅛	51½
4	Marland Oil	7,200	19	18	18⅛	— ⅛	18⅛
4	Mathieson Alkali Works	100	71	71	71	+1	70½
5	May Department Stores	100	113	113	113	—1⅛	112
1	McIntyre Pors. Min.	100	25½	25½	25½	.....	25½
1	Mexican Copper	500	11⅝	11⅝	11⅝	.....	11⅝
	Mid-Continent Petroleum	2,900	32½	31	31½	— ⅝	31½
	Middle States Oil	900	1⅝	1⅝	1⅝	.....	1⅝
	Minneapolis & St. Louis	100	3	3	3	.....	3
	Missouri, Kansas & Texas	900	37	35⅝	36⅝	— ⅜	35½
3	Missouri, Kansas & Texas pfd	100	89⅝	89⅝	89⅝	— ⅛	89½
	Missouri Pacific	1,300	31½	30½	30½	— ⅝	30½
	Missouri Pacific pfd	2,000	78	76	76	—1	75
5	Montana Power	300	75⅝	75½	75⅝	— ⅛	75
	Montgomery Ward	3,800	61½	60½	60½	— ⅝	60½
3	Moon Motor Car	5,700	26⅝	23½	24½	— ⅝	24
.75	Motor Lids	300	6⅛

PRODUCE MARKET

[United States Bureau of Agricultural Economics]

Trading yesterday was only fairly active; supplies generally liberal, and for most items prices are unchanged. First hands, however, are in limited supply. Cherries are coming in in heavier slightly higher. Asparagus is steady, with celery and lettuce somewhat stronger.

APPLES—Northern California, Newtowns, mostly 4.00@4.25, few 4.50 per box; Yellow Idaho, Winesaps, extra fancy, 2.50@2.75 per box; 2.10@2.25; Romes, fancy, 2.00@2.25 per box; Oregon, Winesaps, fancy, 1.50@1.75 per box.

APRICOTS—Imperial, mostly lemons, 1.50; pears, 75@1.00 per crate.

ASPARAGUS—Northern, mostly 60@75c; poorer to pay for it.

BANANAS—4@4½c per lb. ripe to you.

BEANS—Cuscutella, Imperial, Lima, Wonders 6@7c; Red Mexican, 5½@6c; Kentucky Wonders 4@6c per lb.

BUNCHED VEGETABLES—Per dozen bunches: Beets 30c; Carrots 20c; Onions 15@25c; Turnips 45@50c.

CABBAGE—Local, mostly ordinary; Lima few best 1.50@1.75 per cwt.

CELERY—Local, ordinary, 4.75@5.00 per crate.

CANTALOUPES—Imperial, standard 6.50; pones, 4.25@4.75; flats, 3.00@3.25 per crate.

CHERRIES—Northern California, Bings, 11@12; white varieties, 7@9 per pound.

CUCUMBERS—San Diego, Imperial, 1.00 per flat.

EGGPLANT—San Diego, Imperial, 10@12c per lb.

GRAPEFRUIT—Local, special brands, 4.75 per box; bearbal, 4.00@4.25; Imperial; market pack, 4.00@4.50.

LEMONS—Local, special brands 4.50@4.75 per box; choice brands 3.75@4.00; run and culls 1.50@1.65 per box.

LETTUCE—Oceanside, Local, ordinary, 3.00; few best, 3.25@3.50 per crate. Local, 40@60; few best, 70@80 per bale and crate.

ONIONS—New stock; Coachella, 2.00; white wax, 1.60@1.15; crates, 3.00@3.25; Imperial, Valley Burbanks, 1.50@1.60. Old stock, too few sales to establish.

ORANGES—Local, navels, special brands and larger, 5.00@5.25; medium to small per box. Valencias, special brands and larger, 4.75@5.00 per box.

PEAS—Northern, mostly 9@9c; few to 10c per lb.

PEPPERS—Mexico Bells 18@25 per box; 12@15c per lb. San Diego, Bells 15c per lb.

POTATOES—New stock, San Diego, Red Rose, local, 4@4½, small 2½@3 per cwt. Bulk sales Thursday, no sales reported.

RHUBARB—Local, Giant, Pieplant, 1.00 per crate, 1.15 per packed box.

SQUASH—Imperial, Crookneck, mostly 1.00@1.15 per lug. Local, summer, 1.15@1.25 per box.

STRAWBERRIES—Local, 5.50@6.50 per crate. Imperial, 6.00@7.00 per crate. Sacramento, 5.00@6.00 per crate.

TOMATOES—Mexico, originals, mostly 2.50@2.75; few 3.00; pouses 2.00 per lug; poorer quality, small, 2.00 per box. Imperial, 2.00@2.25 per crate, 2.00@2.25 per lug.

POULTRY PRICES

[EXCLUSIVE DISPATCH]

No. 1—Hens, under 3 lbs.
No. 2—Hens, 3½ lbs. and up.
No. 1—Hens, colored, 4 lbs. and up.
No. 2—Hens, colored, 3½ lbs. and up.
Broilers, 1 lb. and under 1½ lbs.
Broilers, 1½ lbs. and up.
No. 1—Roosters, under 5 lbs.
No. 2—Roosters, 5 lbs. and up.
Old.
Ducklings, Pekin, 2½ lbs. and up.
Ducklings, Pekin, 2 lbs. and under 2½ lbs.
Old Ducks.
No. 1—Old cocks, 5½ lbs. and up.
No. 2—Game cocks, 5½ lbs. and up.
Young Tom turkeys, 18 lbs. and up.
Young Tom turkeys, dressed, 15 lbs. and up.
Old Tom turkeys.
No. 1—Hen turkeys, 14 lbs. and up.
No. 2—Hen turkeys, 10 lbs. and up.
Small Tom turkeys, under 18 lbs.
Small Hen turkeys, under 14 lbs.
Old pigeons, per dozen.
No. 1—Capons, less than 8 lbs.
No. 2—Capons, 8 lbs. and up.
No. 1—Belgian hare, 2 to 2½ lbs.
No. 2—Belgian hare, 2½ lbs. and up.

RUBBER MARKET

[EXCLUSIVE DISPATCH]

NEW YORK, May 7.—Crude rubber at the close of business today was firm, grades unchanged. Sales for the week in New York were 1,500 tons. The Rubber Exchange of New York was less active listing 127 tons. The report from London showed sales of 375½ tons, against 1,000 tons shorts at 27½d, or 53.75c per pound, yesterday. No noticeable change was reported in the local trading, which is said to be confined almost entirely to the rubber trade at present.

	Spot	Nov.
First latex crepe	31	30
Ribbed smoked sheets	47	46
Amber	47	46
Clean thin brown crepe	47	46
Pale, lustrous crepe	47	46

FLAXSEED MARKET

[EXCLUSIVE DISPATCH]

DULUTH, (Minn.,) May 7.—Cash flaxseed spot, seed offered in the country and sold in the city, but trading in both was light, with prices dropping 1 to 2 cents. Cash No. 1 northwest, 2.27; July, 2.30½; Sept., 2.27; July, 2.30½; Sept., 2.27@2.32; arrive, 2.30; Minneapolis: Cash seed unchanged for No. 1 northwest, 2.30@2.34; to arrive, 2.30; receipts, 9 cars.

$12,700,000 IN ASSETS

WEST COAST THEATRES, Inc.

General Mortgage 6½% Serial Bonds, due 1928-36

Total combined assets of the Company and affiliated companies exceed $12,700,000 as against a total funded debt, including this issue, of only $4,363,500.

Price 100 and interest to yield 6.50%

Circular on Request

M.H.Lewis & Co.

Citizens National Bank Bldg., Los Angeles — Phone TRinity 1161
Pasadena — Long Beach — San Diego

E·F·HUTTON & COMPANY

Members New York Stock Exchange and other principal exchanges

Private Wires Coast to Coast

643 SO. SPRING STREET
Telephone TRinity 5151
543 SO. OLIVE STREET
Telephone TRinity 5151
AMBASSADOR HOTEL
Telephone Fitzroy 1151
HOLLYWOOD
6406 Hollywood Boulevard
Telephone GRanite 8211
Offices of
San Francisco — Oakland — Pasadena — San Diego
New York Office
61 Broadway — Woolworth Building

Direct Private Wires

N. & BRYAN

S. SPRING ST.

Guaranty Bldg. Hollywood

...ce, 42 Broadway, New York — Long Beach
San Francisco — San Diego
Santa Barbara
...ck Exchange and other leading exchanges

The Rideout Heights field, which has been found to have more ... the Pacific zones all the way from ... feet to 4500 feet is to be ... ing from 175 to 600 feet, ac... to field reports. The Mc... Oil Company, operating on ... Patton and Gregg property in ... district, has set casing at ... her, and expects to make a ... tion test in a few days. The ... zones are said to have been ... and the McCaslin crew ... to be optimistic about the ... It is not generally be... that commercial production ... be found at this depth in this ... The oil will be drilled on ... to the 1400-foot zone, where ... California Petroleum found ... production, and another test ...

Reports Reported

The possibility that the Marine ... may have penetrated ... sand zone in its No. 54 well on ... north side of the Los Cerritos ... at Long Beach came in ... considerable discussion among ... Angeles oil men yesterday. No ... official reports on the depth of the ... or the showings have been ... for some time, but the well ... standing cemented somewhere ... 5400 feet, which is the ... cement job yet attempted ... Los Cerritos field.

The fact that the Marine ... struck a string of pipe in this ... of the 5400 feet is taken as a ... indication that showings ... some promise of production ... been found. The well is a ... considerable distance north of the ... Oil Company's No. 7 well, ... is believed to be on the ... edge of the second zone, and ... coming from about 4900 feet. ... is considered unlikely that the ... showings found by the Marine ... in the McKeon zone, which ... to the conclusion that they ... indicate a yet deeper horizon. ... No. 54 was completed ... three months ago at an in... of 1500 barrels a day, ... short-lived, water breaking ... gave this a comparatively short ...

Big Wickham Well

The Mariand Oil Company yes... superseded its pumping test ... the Wickham well near the ... Signal county-Ventura county ... Many days, but far from San... and, and began plugging the ... test, to 2673 feet. The well ... has been plugged once ... 2616 feet to 2640 feet, but ... water trouble continues. ... well has been on a pumping ... for the past three weeks, and ... been producing between sev... and 100 barrels a day, ... only about twenty-five ... is oil. The large proportion ... water, combined with the fact ... that the water appears a lit... heavy, leads the Mariand to sus... that it may be due to water ... the cement in the hole, espe... as the cement job apparently ... successful in excluding water ... behind the casing.

Other Wells

The Fred Roberts interests, ... been actively producing in the ... field for several years, ... drilling another well in the ... district, according to ... reports. The new project is ... on top of the hill, ... it was put down at ... Pacific avenue, and ... about 150 barrels a ...

Lease Taken

The United Oil Company has ... negotiations for the ac... of 147 acres in the dis... the Lost Hills and Black... field, far from where ... is drilling a test well. ... property was purchased from ... Midwest Oil Company. No ... drilling are contemplated ... the acreage being ac... for "protection" acreage.

Another project in this dis... known as the Lazard well, ... about 2300 feet with... so far, according to ... who are watching the well ...

WALL STREET PARAGRAPHS

Lower Price Drift Held as of No Particular Importance

[EXCLUSIVE DISPATCH]

[Copyright, 1926, by New York Evening Post, Inc.]

NEW YORK, May 7. — Prices drifted lower in the general run of stocks during another dull and uninteresting session of trading today, but no particular importance attached to such changes as developed. Week-end profit-taking on a light scale, coupled with a tendency on the part of bear speculators to experiment on the side of the decline, were responsible for the slightly reactionary tendencies that marked the day.

Trading was a trifle more active than in the previous session, but the operation was entirely professional with nothing to indicate the possibility of an early broadening of public interest. Domestic news developments continued to be overshadowed in importance, so far as the market was concerned, by the trend of affairs in the British labor situation.

Motors came in for the bulk of professional selling pressure, and recessions of a point or more were recorded in United States Rubber, Steel common, Woolworth, Postum Cereal, Closs Sheffield Steel, American Can and shares of that character. General Electric reacted quite sharply and American Woolen was forced into new low ground. Recessions were extended in the final half-hour, as offerings came into the market on a larger scale.

Nominal Shrinkage in Loans

With the cables being closely watched to the exclusion of local developments just now, the statement on brokers loans for the week ended April 28 made public at mid-day, did not receive the usual amount of attention. Data compiled by the Federal Reserve Bank from the reports of the fifty-nine reporting institutions in this city revealed only a nominal change in the aggregate of loans outstanding against stock and bond collateral. A shrinkage of $20,697,000 in advances of out-of-town banks was almost entirely offset by increases of $12,350,000 in loans of local banks and of $7,365,000 in the accounts of other institutions. As a result, the total of loans against market collateral stood only $982,000 under the levels of the previous week. The small change revealed was interpreted bullishly, for the reason that it indicated a thoroughly liquidated position and a complete absence of any fresh unwarranted speculative fervor.

Motors Slightly Easier

With interest in the motors at a minimum by contrast with recent pronounced activity in that quarter of the list, the group was nevertheless one of the most active during trading today. Heavy offerings of Paige-Detroit motors which carried that issue down sharply to new low levels for the year, had the effect of bringing out some selling in Hudson and Jordan, but good support was in evidence in the latter issues and no important recession was permitted. Selling of Paige-Detroit was ascribed to fears of a reduction in the dividend rate at the next quarterly meeting of the board.

Equipments Extremely Dull

Shares of the railway equipment makers, usually popular with professional traders in periods of dullness, were virtually dormant throughout the day. Little interest was taken in dispatches from San Francisco telling of satisfactory progress of negotiations by the American Car and Foundry Company for the purchase of the Fageol Motors Company of California. Previous negotiations were called off because of the apparent inability to reach a satisfactory agreement, but something official is expected early next week. American Locomotive was unresponsive to the report that over 90 per cent of Railway Steel Spring Company had been deposited for exchange under the terms of the plan for the consolidation of the two properties which have been ratified by both parties.

Ignoring an Old Teaching

Speculators for the decline showed a tendency to ignore one of the oldest of Wall street's axioms, which admonishes traders "never to sell a dull market short." On very few occasions has there ever been much profit on the side of declining prices when dullness prevails as the chief characteristic of the market. But the bears evidently were inclined to the belief that some nervous selling might be induced if an effort to create an unsettled appearance was successful. The attempt, however, was not very encouraging to extensive operations. The bulk of stocks are known to be in strong hands, weak holdings having been pretty well eliminated in the break of recent date. Such public interest as there is in the market at present is doubtless well protected, and as long as support appears for the leaders no particularly heavy selling is regarded as likely. American Woolen was heavily sold, again breaking to new low ground, while Allied Chemical, Baldwin and a few other active stocks were singled out for a certain amount of attention.

HUGE ASSETS HELD BY TITLE COMPANY

[BY A. P. NIGHT WIRE]

NEW YORK, May 7.—The New York Title and Mortgage Company, which recently absorbed the United States Title Guaranty Company, said in a statement today the forecast that the merger would result in the largest title company in the world was justified in the new condensed balance sheet showing capital of $12,000,000; surplus $14,000,000, and undivided profits $4,246,595, making capital funds, or surplus to policy-holders of $30,246,595. Total assets were $36,493,674.

ARIZONA REIMBURSED IN DUNCAN BANK CASE

[EXCLUSIVE DISPATCH]

PHOENIX, May 7. — The State has been fully reimbursed for $16,900 on deposit in the Bank of Duncan, which closed its doors March 28, last; this according to announcement by Vernon S. Wright, State Treasurer. A part of the deposit was secured by Liberty bonds and the balance by a surety company.

SHIPPING and Los Angeles Harbor NEWS

NEW CUNARDER DUE TOMORROW

Globe Girdler Franconia to Stop on Way East

Liner is Making Last World Cruise of Season

Tourists Aboard to be Given Glimpse of Southland

Eastbound around the world, the new Cunard liner Franconia will arrive at Los Angeles Harbor tomorrow at noon, the last of seven globe cruisers to visit the local port this season. She is carrying 370 travelers, making a tour of the globe under the direction of Thomas Cook & Son.

The Franconia, one of the most luxuriously fitted steamers afloat, is an oil burner of 20,000 gross tons, driven by six steam turbines. Her passengers will make a visit to Southland scenic spots tomorrow and Monday, and Monday midnight she will depart for Panama and New York.

Seventy-five additional passengers will board the big Cunarder at Los Angeles Harbor and will remain on her homeward journey to Southampton after she completes the globe circuit at New York.

Herbert Wills, local manager of Thomas Cook & Son, announced yesterday that the Franconia will visit Los Angeles on January 28, 1927, which date she will leave this port on her famous Southern Hemisphere cruise. She will visit numerous ports which have never before been touched by a cruise vessel, among them being Samoa and the Fiji Islands. Tasmania, New Zealand and Australia, Java, Straits Settlements, Ceylon, Zanzibar, Mozambique, South African ports, Uruguay, Argentina, Brazil and Martinique.

The Franconia is in command of Capt. G. W. Melson, a veteran Cunard commander and also an active participant with the Grand Fleet in the World War.

WARTIME CENSOR OF NEWS DUE ON LINER

Delayed by heavy cargo offerings in Central America and by headwinds up coast, the Panama Mail liner Ecuador, Capt. Wm. Manning, will arrive from New York the morning of the 10th inst., according to a radiogram received yesterday by Char Mutchler, local manager.

Among the hundred passengers aboard is George Creel, wartime propaganda chief in the United States government, who with his son are coming to California to make their home. Bliss Creel is also aboard, Mrs. Creel is here awaiting the arrival of her family.

The Liner is bringing the household furnishings of a number of the passengers who are coming to make their homes in California.

The Korea Maru sailed for San Francisco and Yokohama with 380 local passengers aboard yesterday, it was announced by Frank Waterhouse, manager of the Nippon Yusen Kaisha. She formerly sailed here on the same run under the Toyo Kisen Kaisha. The Korea Maru, sister ship, Shinyo Maru also put in from South America yesterday noon, with 9 Japanese and 7 Filipinos, for Europeans aboard, and will depart for Japan today.

Word was received by the Marine Exchange yesterday that the N.Y.K. liner Taiyo Maru, which sailed from here three weeks ago with an excursion party of 1,000 tourists, had reached Yokohama and the Californians were in the hands of the Tokio Chamber of Commerce. The vessel encountered a gale during the latter part of January according to Sam L. Krieder, head of the excursionists, but none was there more for the trip. The Taiyo Maru left Los Angeles Harbor's excursion to Hawaii on the liner City of Los Angeles are scheduled to sail, it was announced from the exchange yesterday.

A Wilmington Transportation Company tack barge sprang a leak while nearing the Graham Bumbers pier in the southwest arm of West Basin, Wilmington yesterday. Fire Boat Number 2 was called to pump water from her to keep her from capsizing and pitching the rock into the channel. The barge is carrying rock from the Islands for road construction on the mainland. Both barges are consigned and will be hauled at Williams Mullen's yards before proceeding to sea.

The hatch Zahna, owned by A. M. Andrews, a former New York banker, went to dry dock at the Bethlehem shipyards yesterday to be put in shape for the summer. It is the custom for vessels drawn to bringing out another craft from the Atlantic Coast, and will sell the Zahna. The 196-foot, four-masted, type schooner, Martinique, recently bought by John Barrimore, is expected from San Francisco in a few days to prepare for the trip to Honolulu, it was announced by Capt. Jone 12. The Zingara, a sixty-footer of the same type, formerly owned by Rex Beach, was recently bought by M. R. Uhls of Santa Barbara, also is to be brought here from the northern port in a few days.

The Dutch motorship Salatiga is due at 8 a.m. today from the United Kingdom and the continent with 7906 tons of bulk cargo for discharge at Los Angeles and San Francisco, according to Walter Wilkinson of Balfour, Guthrie & Co. The latter has the vessel under charter westbound, and after discharging, she will be delivered to the Alaska Canneries' Association, purchasers.

The Wrigley pleasure liner Catalina proceeded to the isthmus of Catalina Island yesterday afternoon carrying the 55th annual party for the Famous Players-Lasky company, to remain there several days and participate in the filming of "Old Ironsides." The liner returned to the harbor last night.

The Timothy Alexander, which has been plying between New York and Florida in the passenger trade all winter, has passed through the Panama Canal, and is due here about the 12th inst., according to the Matson Navigation Company. She returns to Seattle where her owners, the Pacific Steamship Company, will dry dock and overhaul her and put her on a summer's run out of that port to Alaska.

SHIPPING

PORT INDEX

OUTER HARBOR DISTRICT

16-40—Outer Harbor Dock & Wharf Co., Northwood Lumber Co., Union Lumber Co., Alpine Lumber Co.
41—Outer Harbor Dock & Wharf Co., American Salt Co.
42-54—Outer Harbor Dock & Wharf Co., Dodwell & Co., Canadian Government Merchant Marine, Balfour-Guthrie Co., East Asiatic Co., Harrison Direct Line, M. J. and O., McLaurin, Johnson Line, Frank P. Dow & Co., Latin-American Line, Dodson Sulphur Co., W. R. Grace & Co., Meyer Line, Inc.
55—Outer Harbor Dock & Wharf Co., Coos Bay Lumber Co., Paramino Lumber Co.
57—Swayne & Hoyt, Pacific-Caribbean-Gulf Line, Pacific-Australia Line.
58—Nippon Yusen Kaisha.
59—Isthmian Lines, Inc., Ralph Steamship Line, National Navigation Lines, S. L. Kreider, A. Vinnen & Sons, Tyyo Kisen Kaisha, Nippon Yusen Kaisha.
60—Standing Co., Western Steamship Agency, Inc., Swayne & Hoyt, Mitsui Steamship Co., Canadian Pacific Steamship Co.
70-71—Pan American Petroleum Co.

SAN PEDRO DISTRICT

72—Southern Pacific slip.
74-76—E. K. Wood Lumber Co.
81-82—Southern Pacific wharves, south of Fifth street. (Tie wharf.)
86-87—Southern Pacific wharves, south of Fifth street.
89—White Flyer Line
90—Los Angeles Steamship Line.
91-92—Los Angeles Lumber Products Co.
95-96—Kerckhoff-Cuzner Mill & Lumber Co.
97-101—Standard Oil Company.
105—Los Angeles Lumber Products Co.
107-109—L. A. Shipbuilding & Dry Dock Co.

WILMINGTON DISTRICT

118-120—Associated Oil Company.
121-123—San Pedro Lumber Company.
150-151—Union Oil Company.
152-154—Pacific Steamship Co., Admiral Line, Panama-Pacific Line.

TRANS-PACIFIC MAIL

Following schedule of sailings is provided by the Los Angeles postoffice:

May 8, from Los Angeles. Mail for Honolulu.

May 12, from San Francisco. Mail for Honolulu.

May 13, from Seattle. Mail for Honolulu, Kobe, Shanghai and Hongkong.

Note—To connect at San Francisco mail must leave Los Angeles on dispatch made not later than 5:30 p.m. the day prior to date of sailing.

To connect at Seattle mail must leave Los Angeles the third day prior to date of sailing not later than 5:30 p.m.

To connect at San Pedro for the Hawaiian Islands every other Saturday, mail must be in Los Angeles at 2:30 a.m. on Saturday, except parcel post and papers, which leave at 7 a.m.

151-157—L. A. Steamship Co., United American Line.
158—Williams Line.
159-165—Schoellkopf & Barry, American Far East Line.
166-167—Filipa Petroleum Co.
167-168—Shell Company.
172-175—California Petroleum Co.
175-176—American-Hawaiian Line.
177-178—McCormick Steamship Co., Munson-McCormick Steamship Line, Pacific-Argentine-Brazil Line, Pacific-Havana-Jacksonville Line.
181—Municipal Oil Loading Wharf.
184-186—Catalina Terminal, Wilmington Transportation Co.
187—Vegetable Oil Co., C. J. Lobman, Holland-American Line, Royal Mail Steam Packet Co., Nelson Steamship Co.
188—Panama Mail Steamship Co., Garland Line, Transmarine Corporation
189-191—Nevada, Lilly & Co., Isthmian Line, Ellerman & Bucknall Steamship Co., Ltd., Panama Pacific Line.
194—Municipal Stock Yards.
195-197—Charles R. McCormick Lumber Co.
198-200—Silva Lumber Co.
200F-200N—Consolidated Lumber Co.

TERMINAL ISLAND DISTRICT

214-217—Petroleum Export Co.
222-225—Hammond Lumber Co.
230D—Williams, Dimond & Co., Westcoa Shale Line, McCormick & MacPherson, Osaka Shosen Kaisha, Fraser Line.
230E-231—General Steamship Corp., Kawasaki, Rosenfeld, Navigazione Libera Triestina S. A., Compagnie Generale Transatlantique (French Line,) Wiegs & Co. Line, Transatlantica Italiana Line, Westfal-Larsen & Co., Sven Steamship Line, Americo Line.
232A—Ridley Line, Blue Star Line, American Line.
232B—Lockenbach S.S. Co. (westbound.)
232C—Lockenbach S.S. Co. (eastbound.)
232D—Crescent Wharf and Warehouse Co.
233—Ellerman & Co.
240XYZ-241—Petroleum Shipbuilding Corporation, Various—California and Pacific Steamship Co., Shipowners & Merchants Steamship Co., Pacific Steamship Company, Coal & Passion Fleet Line, Schoellkopf-Bank Line.

CARGO ARRIVALS AT THIS PORT

9 P.M. TO MIDNIGHT, MAY 6

Steamer WILPOLO, Capt. Rosen, from Everett, 9:30 a.m. Passengers and freight for Los Angeles Harbor.

Steamer ODUNA, Capt. Westerland, from New Orleans, 1 a.m. General cargo for Alaska Steamship Company. Swayne & Hoyt, local agents.

Steamer WEST CHOPAKA, Capt. Brown, from Orient, 7:45 a.m. To load 1,400 tons (bulk) cargo for American-Far East Line. Struthers & Barry, local agents.

Tanker STOCKTON, Capt. Olson, from Seattle, 6:05 a.m. To load oil for Struthers & Barry.

British steamer JAVANESE PRINCE, from New York, 9:25 a.m. En route for Manila. Passengers and freight for Furness Line. Western Steamship Company, local agents. Calling for bunkers.

Steamer TALE, Capt. Self, from San Diego, 2:55 p.m. Passengers and freight for Los Angeles Steamship Company.

U.S.S. EAGLE No. 34, from San Diego, 2:55 p.m.

Tanker H. C. FOLGER, Capt. Olson, from Philadelphia, 4:30 p.m. To load oil for Atlantic Refining Company.

Tanker MONTEBELLO, Capt. Plath, from Vancouver, 4:25 p.m. To load oil for Union Oil Company.

Steamer AVALON, Capt. Muesetter, from Avalon, 6:30 p.m. Passengers, mail and freight for Wilmington Transportation Company.

Steamer CABRILLO, Capt. Letch, from Avalon, 6:10 p.m. Passengers, mail and freight for Wilmington Transportation Company.

DUE TO ARRIVE

9 P.M. TO MIDNIGHT

Steamer EDGAR LUCKENBACH, Capt. Rue, from Manila, 7 a.m. Passengers and freight for Luckenbach Steamship Company.

Steamer ROBERT LUCKENBACH, Capt. Baarstad, from Boston, 7 a.m. General cargo for Luckenbach Steamship Company.

DEPARTURES

9 P.M. TO MIDNIGHT, MAY 6

Steamer JANE NETTLETON, Capt. Carlsen, for San Francisco, 10:40 p.m. To load lumber for Andrew F. Mahoney.

MAY 7

Norwegian steamer GOLDEN GATE, Capt. Kolste, for New York, 12:35 a.m. Lumber for Dominion Government, Panama Canal, Balfour, Guthrie & Co., local agents.

Steamer WILPOLO, Capt. Rodgers, for New York, 4 a.m. General cargo and lumber for Wilmington Transportation Co. Pier B berths.

Tanker LEREC, Capt. Gilbert, for Oakland, 9:05 a.m. 70,000 barrels of oil for General Petroleum Corporation.

U.S.S. ARGONNE, Capt. Hoffman, for Oakland, 9:30 a.m.

Steamer JAVANESE PRINCE, for Manila, 12:15 p.m. Passengers and freight for Western Steamship Company, local agents.

Steamer CALIFORNIAN, Capt. Lowes, for San Francisco, 12 noon. Passengers and freight for Admiral Line.

Steamer S. C. T. DODD, Capt. Holm, for Port Richmond, 12:45 p.m. To load oil for Standard Oil Company of California.

CARGO VESSELS DUE TO ARRIVE

SATURDAY, MAY 8

Italian steamer DUCHESSA D'AOSTA, from Trieste. Passengers and freight for Navigazione Libera Triestina. General Steamship Corporation, local agents.

Steamer HARVARD, Capt. Magee, from San Francisco. Passengers and freight for Los Angeles Steamship Company.

Steamer HUMBOLDT, Capt. Baughman, from San Francisco. Passengers and freight for White Flyer Line.

Steamer NEWPORT, Capt. Dalleger, from San Francisco. Passengers and freight for Los Angeles Dispatch Lines.

Steamer ADMIRAL SCHLEY, Capt. Burg, from Seattle. Passengers and freight for Pacific Steamship Company.

Steamer AVALON, Capt. Muesetter, from Avalon. Passengers, mail and freight for Wilmington Transportation Company.

Motorship CHALLAMBA, Capt. Keeney, from Portland. General cargo for Pacific Steamship Company.

Steamer AL KENT, Capt. Keene, from Newport News. General cargo for Isthmian Line. Norton Lilly & Co., local agents.

Steamer ROBERT LUCKENBACH, Capt. Baarstad, from San Francisco. General cargo for Luckenbach Line.

Motorship ADMIRAL SCHLEY, Capt. Tibbetts, from Vancouver. General cargo and newsprint paper for Pacific Steamship Company.

British steamer RADY CASTLE, Capt. Kelly, from Norfolk. En route to Vancouver to load lumber for Isthmian Line. E. Zerwekh, local agent. Calling for bunkers only.

Dutch steamer SALITAGA, from Antwerp. En route to San Francisco for delivery to Alaska Packers' Association, purchasers. E. Zerwekh, local agent. Calling for bunkers only.

Steamer E. D. KINGSLEY, Capt. Udahl, from Vancouver. General cargo account White Flyer Line.

British steamer CANADIAN FARMER, Capt. Klasack, from Ocean Falls. General cargo for Canadian government merchant marine. Dutwell & Co., local agents.

Tanker LA PLACENTIA, Capt. Waldron, from Gleum. To load oil for Union Oil Company.

Tanker H. M. STOREY, Capt. Sorler, from Richmond. To load oil for Standard Oil Company of California.

Tanker CATHWOOD, Capt. Phillips, from Seattle. To load oil for Union Oil Company.

Tanker LUBRICO, Capt. Phillips, from Seattle. To load oil for Standard Oil Co. of California.

Tanker ACME, Capt. Vanz, from Beaumont. En route to Shanghai with cargo of oil for Standard Transportation Company. Capt. H. D. Clarke, local agent. Calling for bunkers only.

Steamer TRINIDAD, Capt. Leary, from Eureka. Lumber for Hammond Lumber Company.

CARGO VESSELS DUE TO DEPART

SATURDAY, MAY 8

Steamer CALAWAH, Capt. Sawyer, for Honolulu. Passengers, mail and freight for Los Angeles Steamship Company.

Italian steamer DUCHESSA D'AOSTA, for San Francisco. Passengers and freight for Navigazione Libera Triestina. General Steamship Corporation, local agents.

Steamer HUMBOLDT, Capt. Baughman, for San Francisco. Passengers and freight for White Flyer Line.

Steamer FEWPORT, Capt. Dalleger, for San Francisco. Passengers and freight for Los Angeles Dispatch Lines.

Steamer AVALON, Capt. Muesetter, for Avalon. Passengers, mail and freight for Wilmington Transportation Company.

Steamer EDWARD LUCKENBACH, Capt. Boe, for San Francisco. General cargo for Luckenbach Line.

Steamer ROBERT LUCKENBACH, Capt. Baarstad, for Boston. General cargo for Luckenbach Line.

British steamer RADY CASTLE, Capt. Kelly, for Vancouver. To load lumber. E. Zerwekh, local agent. Calling for bunkers only.

Dutch steamer SALITAGA, for San Francisco. En route from Antwerp for delivery to Alaska Packers' Association, Balfour, Guthrie & Co., local agents. Calling for bunkers only.

Steamer E. D. KINGSLEY, Capt. Udahl, for Vancouver, General cargo account White Flyer Line.

Tanker CATHWOOD, Capt. Phillipsen, for Martinez, 78,000 barrels of oil for Union Oil Company.

Tanker ACME, Capt. Vanz, for Shanghai. En route from Beaumont with cargo of oil for Standard Transportation Company. Capt. H. D. Clarke, local agent.

Steamer CAROLINIAN, Capt. Franlich, for San Francisco. General cargo for American-Hawaiian Line.

Steamer JAMES B. DUKE, Capt. Fitzgerald, for San Francisco. General cargo for Garland Line.

Steamer JAVA ARROW, Capt. Irvine, for Baltimore, 77,653 barrels of oil for Standard Transportation Company. Capt. H. D. Clarke, local agent.

British steamer PLEEDDON, Capt. Cole, for China. Cargo of kerosene for Shell Company.

Steamer ANNIE MANIFY, Capt. Zaddart, for Columbia River. To load lumber for J. R. Manify Company.

Steamer CLAREMONT, Capt. Erickson, for San Francisco. Cargo for McCormick Steamship Company.

Steamer DAN F. HANLON, Capt. Jacobsen, for Tillamook. To load lumber for Rosenfeld.

Steamer H. W. BAXTER, Capt. Matteson, for Eagle Harbor. To load poles for J. H. Baxter Co.

PASSENGER SCHEDULE

ARRIVING

(Hour given below is docking time)

May 5—Duchess d'Aosta, Trieste, 6 a.m.
May 5—Harvard, San Francisco, 10 a.m.
May 5—Humboldt, San Francisco, 8 a.m.
May 5—Newport, San Francisco, 8 a.m.
May 5—Admiral Schley, Seattle, 7 p.m.
May 5—Avalon, Avalon, 6 p.m.
May 5—Harvard, San Diego, 2 p.m.
May 9—Franconia, San Francisco, world porta, 12 noon.
May 10—Sinaloa, San Francisco, 8 a.m.
May 10—Duchessa d'Aosta, San Francisco, 8 p.m.
May 10—San Juan, San Francisco, 9 a.m.
May 10—Admiral Farragut, Portland, 9 a.m.
May 10—Avalon, Avalon, 6 p.m.

DEPARTING

May 8—Calawali, Honolulu, 12 noon.
May 8—Duchessa d'Aosta, San Francisco, 6 p.m.
May 8—Humboldt, San Francisco, 8 p.m.
May 8—Newport, San Francisco, 8 p.m.
May 8—Avalon, Avalon, 10 a.m.
May 8—Admiral Schley, Seattle, 11 a.m.
May 9—Harvard, San Diego, 4 p.m.
May 9—Yale, San Diego, 2 p.m.
May 9—Avalon, Avalon, 10 a.m.
May 10—Colombia, San Francisco, 5 p.m.
May 10—Admiral Schley, San Diego, 8 p.m.
May 10—Francona, New York, midnight.
May 10—Avalon, Avalon, 10 a.m.

VESSELS IN PORT

(See port index for Berth Locations.)

ACTIVE SHIPS

Passenger vessels:
Calawali, steamer 157
Cargo vessels:
Carolinian, steamer 178
Darlight, barge ..... Long Beach
James B. Duke, steamer ..... Berth
Jeanette R., motorship ..... Berth
Karin, Danzig motorship 107
Progress, power schooner ..... Long Beach
West Chopaka, steamer ..... Long Beach
Sutarseco, steamer 188
Oil carriers:
Agwiluy, steamer 107
Cuyama, United States naval tanker ..... Anchor
Emildo, steamer 107
Kanawha, United States naval tanker ..... Anchor
Java Arrow, steamer 230
Lio, steamer 188
Olympic, steamer 199
Rioro I, barge ..... Long Beach
Pilarch, steamer 241
San Fabian, British steamer 241
Lumber carriers:
Anne Hanify, steamer 96
Claremont, steamer 199
H. W. Baxter, steamer ..... Long Beach
Irene, schooner ..... Anchor
Viking, steamer 178
Dan F. Hanlon, steamer 178

ON SCHEDULE

Catalina, steamer 183

PLEASURE CRAFT

Caelata, steam yacht ..... Anchor
Enchantress, auxiliary schooner 107
Fishermans, auxiliary schooner 107
Sultana, steam yacht ..... Long Beach

MOTION-PICTURE CRAFT

Bohemia, ship ..... Long Beach
Indiana, ship ..... Anchor

VESSELS LAID UP

Alejandro, Mexican steamer 202
Catalina, steamer 184
Cabrillo, steamer 184
David C. Mayer, steamer 105
Ed. Austin, steamer 105
E. Cedro, steamer 105
El Cleuta, steamer 105
H. Jones, schooner 105
Hakadata, Panaman schooner ..... Long Beach
Hermosa, steamer 104
Kutherfia Ann, motorship ..... Anchor
Mohican, barge 165
Norwahl, ship ..... Long Beach
Waimea, steamer ..... Anchor

LONG BEACH CHANNEL

Canvas, dredge.

COAST AND GEODETIC SURVEY

TIDES, MAY, 1926

Los Angeles Harbor

HIGH WATER

Day	Time	Height	Time	Height
		Ft.		Ft.
6	4:37	5.0	7:13	5.3
7	1:05	5.0	7:49	5.3
10	2:29	4.8	8:30	5.4
11	3:07	4.6	9:53	5.4
12	3:53	4.3	9:53	5.4
13	10:49	3.9	9:37	5.3
14	11:39	3.6	10:18	5.2
15	12:27 p.m.	3.3	11:04	5.1
16	1:43	3.2	11:42	4.7

LOW WATER

Day	Time	Height	Time	Height
		Ft.		Ft.
8	0:07	0.7	12:53	0.1
9	1:44	0.6	1:36	0.1
10	2:39	0.5	2:11	0.4
11	3:11	0.4	2:41	0.8
12	3:41	0.4	3:11	1.2
13	4:11	0.4	3:41	1.6
14	4:41	0.5	4:11	2.0
15	5:09	0.6	4:41	2.4
16	5:37	0.8	5:09	2.8

SUN AND MOON

Day	Sunrise	Sunset	Moonrise	Moonset

GOOPS!

A Daily Lesson in Manners for Children

BY GELETT BURGESS

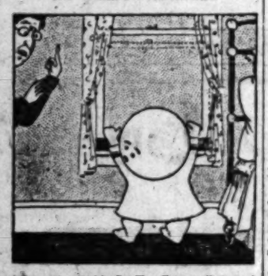

[Copyright: 1926: By The Chicago Tribune.]

FRESH AIR

Fresh air is what, the doctors say,
We should have lots of, every day.
And every night, as well, so keep
Your window *open* when you sleep.
'Twill make you well and strong and bold.
Goops who're *afraid* of cold, *catch* cold!

WHAT'S DOING TODAY

Twelfth annual Hans Christian Andersen festival, Elysian Park 10 a.m. to 4 p.m.

County Coroners' State convention, Hall of Justice Building, all day.

Women's University Club, Hollywood-Beverly Hills section meeting, 4516 Finley avenue, 2 p.m.

Fish and game conservation meeting, Automobile Club of Southern California, 1:30 p.m. Auspices of California Development Association.

Tandler Little Symphony Orchestra concert, Biltmore, morning.

Maywood Post, No. 223, American Legion dance, Maywood Post Hall, Maywood, evening.

Tipica Orchestra of Mexico, concert, Shrine Civic Auditorium, Royal and Jefferson streets, evening.

Southwest Museum exhibit, Marmion Way and Avenue 46, afternoon.

Los Angeles Museum exhibit, Exposition Park, 10 a.m. to 4 p.m.

Free permanent California exhibit, scenic motion pictures, State Exposition Building, Exposition Park, 10 a.m. to 5 p.m.

Illustrated lectures, scenic motion pictures, Chamber of Commerce, 10 a.m. to 12 m.

Baseball, Wrigley Field, 2:45 p.m.: Oakland vs. Hollywood.

State interscholastic track meet, Coliseum, Exposition Park, 2 p.m.

Sculptors' Guild exhibit, Chamber of Commerce Building, all day.

Canadian Society of Southern California program and dance, 1137 South Hope street, evening.

STATE SOCIETIES

Grinnell (Iowa) picnic, South Park, 1 p.m.

Tennessee picnic, Sycamore Grove, all day.

New Jersey picnic, Sycamore Grove, all day.

Kentucky picnic, Sycamore Grove, all day.

MOTION PICTURES

Criterion, Grand and Seventh—"Wages for Wives."

Figueroa, Figueroa and Santa Barbara—"Bride of the Storm."

Forum, Pico at Norton—"Stella Dallas."

Grauman's Egyptian, 6708 Hollywood—"The Big Parade."

Grauman's Metropolitan, Sixth and Hill—"That's My Baby."

Grauman's Million Dollar, Third and Broadway—"The Gold Rush."

Rialto, 812 South Broadway—"Skinner's Dress Suit."

Loew's State, Seventh and Broadway—"The Greater Glory."

Philharmonic Auditorium, Fifth and Olive—"William Tell."

Tally's, 833 South Broadway—"The Sea Beast."

West Coast Alhambra, 731 South Hill—"The Blue."

West Coast Boulevard, Washington and Vermont—"Irene."

West Coast Uptown, Tenth and Western—"Miss Brewster's Millions."

STAGE

Biltmore, Fifth and Grand—"Rose-Marie."

Egan Theater, Pico and Figueroa—"White Collars."

El Capitan, Hollywood and Highland—Charlot's Revue.

Majestic, 845 South Broadway—"They Knew What They Wanted."

Mason, 127 South Broadway—"Patsy."

Mission Play, San Gabriel, afternoon.

Morosco, 744 South Broadway—"She Walked in Her Sleep."

Orange Grove, 730 South Grand—Will Morrissey's Music Hall Revue.

Playhouse, 940 South Figueroa—"Young Blood."

VARIETIES

Broadway Palace, Broadway, between Sixth and Seventh—"Association" vaudeville.

Burbank, Sixth and Main—Lee Bud Harrison.

Hillstreet, Eighth and Hill—Flo Irwin and Company.

Hippodrome, Main and Fourth, "Tessie."

Orpheum, Broadway, between Eighth and Ninth—Siamese Twins.

Pantages, Seventh and Hill—Vaudeville.

ALSATIAN POLICE DOGS BRING OWNER'S ARREST

[EXCLUSIVE DISPATCH]

VANCOUVER (B. C.), May 7.—Two Alsatian police dogs proved the clew whereby their owner, R. K. Leigaton, was arrested on his arrival here from Edmonton. Leighton was asserted to have committed a minor offense in Edmonton and the police there wired ahead here to have him picked up, specifying the dogs as a guide to the man. Hardly had the dogs been released from the baggage car when the police put hands on Leighton and took him to headquarters.

BUSINESS BREVITIES

[Advertising]

The Times Branch office, 621 South Spring street. Advertisements and subscriptions taken. Telephone MEtropolitan 0700.

NOTICIAS MUNDIALES DE ULTIMA HORA

Atendiendo a la importancia que tiene el estudio del español en los Estados Unidos, particularmente en esta gran metrópoli tan inmediata a territorio hispanoamericano, diariamente aparece en "The Times" esta sección española con algunas interesantes noticias de última hora. Tres veces por semana se insertará una lección práctica elemental de castellano, y los lunes encontrará el lector dos lecciones para estudiantes adelantados.

A cuantos deseen aumentar sus conocimientos de español les conviene leer esta columna todos los días.

NOTAS TELEGRAFICAS

Noticias de Washington

WASHINGTON, Mayo 7.—Ha continuado el debate sobre ayuda a los agricultores. Los líderes republicanos solicitaron la opinión del Presidente Coolidge sobre ese asunto.

La comisión federal del comercio ha denunciado ciertas gestiones que se están haciendo para restringir la competencia entre los fabricantes de harina.

La comisión de Prohibición del senado convino en descartar varios proyectos de ley de la administración tendientes a intensificar los procedimientos para hacer cumplir la ley contra las bebidas.

El Presidente Coolidge ha firmado ya el proyecto de ley que consigna un crédito de $10,000,000 para construir edificios para el servicio diplomático.

La comisión mixta postal del congreso adoptó la resolución de volver a la tarifa de un centavo para las tarjetas postales ilustradas.

El ministro Hoover y el señor Mead, comisionado de aprovechamiento de tierras, se han negado a hacer declaraciones acerca de la legislación sobre el cañón de Boulder, en lo que la misma pueda afectar a Méjico.

Daniel F. Hickey, que fue empleado de la Renta Interior, ha pedido el desafuero del juez federal Meekins, de Carolina del Norte.

Se dejará al criterio del consejo ejecutivo de la Federación Obrera Norteamericana lo de prestar o no ayuda a los huelguistas ingleses, según ha manifestado el señor Green, presidente de la citada federación.

El Paro de los Operarios Electricistas Puede Dejar sin Luz a Inglaterra

LONDRES, Mayo 7.—A menos de que se vean pronto indicaciones de un fácil arreglo, serán convocados a la huelga, en apoyo de los actuales huelguistas, otros dos millones de obreros, que forman lo que se llama la segunda línea de defensa del Congreso de Sindicatos Obreros. Tal ha anunciado hoy E. L. Poulton, que lleva la voz de la citada agrupación. Aunque los obreros electricistas no han sido aún llamados a la huelga, hace observar el señor Poulton, débese esto tan solo a la indulgencia del Congreso Obrero, que también ha permitido que sigan trabajando los operarios del gas, del agua, y de las industrias textiles.

Si hubiere indicaciones de que los huelguistas van perdiendo la partida, se librarán órdenes a toda la fuerza de reserva de que dejen el trabajo y marche al frente.

La opinión en los círculos unionistas es que en el momento actual no hay probabilidad ninguna de que el primer ministro Baldwin retroceda de la posición que sostiene, y dicen los sindicalistas que no hay esperanza de gestiones en pro de la paz durante estos últimos días de semana.

Han continuado hoy en Inglaterra, Escocia y Gales los desórdenes promovidos por el empeño de los huelguistas de interrumpir los servicios de transporte prestados por esquiroles. A la verdad, hay que decir que, en su mayoría, esos disturbios han sido promovidos por elementos malsanetes, que no tienen ligas con los huelguistas. Se ha observado también tendencia creciente a entorpecer la distribución de subsistencias; pero los jefes de los sindicatos obreros niegan que los unionistas hayan intervenido en estas perniciosas actividades.

NOTAS LOCALES

Nombrase Presidente de la Sociedad de Manufactureros de California

O. H. Fisher fue nombrado ayer presidente de la Sociedad de Manufactureros de California, en el mitin anual del comité de admisión de dicha sociedad, celebrado en el hotel Biltmore.

El señor Fisher sucede al señor John R. Miller, que ha sido ocho años consecutivos presidente de dicha sociedad, y es uno de sus fundadores. Bajo su dirección, ese órganismo, que comenzó con un pequeño grupo de fabricantes de Oakland, se ha engrandecido hasta llegar a representar a 1500 industrias de este Estado, distribuídas en 207 ciudades y poblaciones, y con un capital total de cerca de $1,000,000,000.

Watt L. Moreland, de Los Angeles, miembro de la Directiva de la sociedad, ha sido designado primer vicepresidente; George D. Clark, de Alameda, segundo vicepresidente; y H. W. Cole, de Eureka, tercero. El señor Miller fue elegido tesorero, y Fred Boegle, secretario.

Llega a Esta el Novelista Somers Roche

En cumplimiento de un contrato que firmó con una empresa cinematográfica, Arthur Somers Roche, novelista y escritor de cuentos, llegó aquí ayer a medio día, procedente de Nueva York.

Harry M. Warner, presidente de la empresa de cine, Warner Brothers, es quien ultimó el contrato con el novelista, quien cede a dicha compañía todas sus obras pasadas, así como los derechos de pantalla de las que escriba en lo venidero.

Comprométese asimismo el señor Roche a pasar dos meses de cada año en los "estudios" que aquí tiene la compañía, ayudando a los directores a adaptar sus producciones literarias a la pantalla.

DEPORTES

Tennis

Hoy continuarán los partidos del torneo anual de tennis de primavera en el parque de Griffith, en cuyas canchas podrá el público ver varios matches importantes, que figuran en el programa. La señorita Dorothy Robinson, estrella de tennis de Palomar, Ben Gorchakoff, campeón de nones interescolar en 1926, y Robert Laird, el brujo de la red, en la Dependencia Sur de la Universidad de California, van a actuar el día de hoy en matches de segunda tanda.

USER PAYS FOR WRONG NUMBER

Paris Telephone Rates Higher Regardless of Party Wanted

[BY CABLE—EXCLUSIVE DISPATCH]

PARIS, May 7.—Even wrong numbers on Paris telephones cost money since the rates were increased and in big hotels it is just as expensive to get a wrong number as the right one.

The new rates have done away with all free telephoning or even reduced rates for customers in cafes and restaurants, most of which carry a sign warning regular customers that all former arrangements are ended.

Distracted Parisians feel that paying the same sums to talk to an unknown and usually ill-tempered subscriber as to the person asked for is the logical but bitter climax to their admittedly poor telephone service.

CENSORS OF QUEBEC GIVE ACCOUNTING

Report for Year Shows Less Than Half of Film Footage Passed Intact

[EXCLUSIVE DISPATCH]

MONTREAL (Que.) May 7.—Added interest was lent to the annual report of the board of censors of motion pictures of the Province of Quebec, for the year ending April 30, last, issued yesterday, by the recent threat of film distributors to boycott Quebec if the censor restrictions were not amended, which threat died down as suddenly as it came, following forceful utterances of censorship approval by Premier Taschereau and other high Provincial officials.

Though the percentage of pictures offered for censorship, and either refused or altered by the board, was small, the annual report showed that only 47 per cent of the 6,708,000 feet submitted was passed intact. In points of brevity, the report would probably take the prize in any survey of annual reports of public bodies. The briefest outline is given. It is divided under the heading of "Subjects" and "bands of 1000 feet."

Total number of films censored during the year were 2224 subjects, 6708 reels.

Refused, 204, or 9 per cent of subjects; 1057, or 16 per cent of reels.

Modified, 492, or 22 per cent of subjects; 2574 or 37 per cent of reels.

Fully accepted, 1528, or 69 per cent of subjects; 3077, or 47 per cent of reels.

It was added that films reconstructed by the owners, most of which had already been refused, comprised 237 subjects, 1241 reels.

Refuge Asked for American in Nicaragua

[BY CABLE AND ASSOCIATED PRESS]

MANAGUA (Nicaragua) May 7. American customs officials requested the State Department at Washington to direct the United States cruiser Cleveland, which was scheduled to arrive in the revolutionary zone at El Bluff today, to give refuge to Mrs. W. J. Crampton, wife of the American customs collector there.

A message censored by the Liberal revolutionists who have captured El Bluff has come through from Collector Crampton. He reported that he and his wife were marooned in their house, which he intimated was surrounded by revolutionary soldiers.

Suicide Rate in Berlin Alarms City Officials

[BY CABLE AND ASSOCIATED PRESS]

BERLIN, May 7.—The rate at which Berliners tire of life and commit suicide is still alarming city authorities. Although self-inflicted deaths have dropped slowly in the years following the inflation period, the averages is more than four a day.

Official statistics show 1127 suicides last year, 102 of which were persons of more than 70 years of age and eight of persons under 15. In the vast majority of cases poverty was ascribed as the cause. There were sixty-six murders, excluding those where the slayers committed suicide before being apprehended.

Typesetters Ignore Plea to Back Strikers

[BY CABLE AND ASSOCIATED PRESS]

JOHANNESBURG, May 7.—Declaring their national agreement precludes such action, the Typographical Union today issued a warning to its members to ignore the South African Trade Union's appeal not to print anything damaging to the cause of the British strikers.

Myer Siegel & Co.
617-619 South Broadway

Elastic Step-Ins
Very Specially Priced

$3.50

PARTICULARLY suitable for the slender figure . . . achieving that firm, smooth line, with a gracefully uncorseted effect.

Corset Section—Fourth Floor

All Colors VOGUE COMPANY
BROADWAY AT EIGHTH

Pure Silk Hose

ALL PERFECT, a sheer chiffon and medium weights, street and evening shades. A pure silk, sheer chiffon, or a fine medium weight, reinforced, with lisle at wearing points.

Fifteen new spring shades. Special.

89c

44 Years of "Better Values"
Hale's GOOD GOODS
341-343-345 S. BROADWAY
44 Years of "Better Values"

We Carry the Kayser Glove Silk "Undies"

In every detail—texture, fit, workmanship and service—the Kayser garments please the woman who demands the best in underwear. Here are two well liked numbers.

Kayser Silk Vests

In pink and peach color. A bodice top, self strap style in sizes 36 to 42. $2.50

"Marvelfit" Bloomers

The well known Kayser silk bloomers in pink and peach. Sizes 5, 6, 7. $3.95

(HALE'S—THIRD FLOOR)

Teeth as Low as $5. Best Set $7

Best set, none better, no matter how much you pay, including your choice of base plate material, dental (Guaranteed 10 years) $7 excepted.)

MY EXTREMELY LOW PRICES
Teeth as low as $5.00
Best set of teeth $7.00
Gold Crowns ($22 k'rat) $4.00
Bridge Work ($22 k'rat) $4.00
Porcelain Crowns $4.00
Gold Fillings ..... $1.00 up
Gold Inlays ..... $1.00 up
Synthetic Porcelain ..... $1.00 up
Silver Fillings ..... 50c up
Cement Fillings ..... 50c up
Teeth Cleaned 50c
Nerve Removed (Painless) $1.00
Teeth Extracted (Painless) 50c
No charge for consultation or examining, when other work is contracted for.

OLD GOLD IS VALUABLE. If you wish to sell us your old gold or silver, or if in dental work, we are NOT A DENTAL PARLOR. A PRIVATE high-class, non-commercial SANITARY dental office with sterilizer instruments and sterilizer operators, where you will not be rushed. Appointments by your friends. X-Ray service. Free with Other Dental Work. DR. FAIRFIELD EXAMINATIONS FREE. Entire Third Floor 536 So. Broadway 5236
Next to Arcade Building, Tucker Hours: 8:30 to 6. Sun., 9 to 12.

As a result of nearly a quarter century of home furnishing experience, we are enabled to offer you

Highest Class STORAGE

at no greater expense than ordinary storage. Estimates cheerfully given without obligation.

Birch-Smith Furniture Co
737 So. Hill St., near 8th.
Phone TRinity 4121.

PILES

We guarantee to relieve you or refund our fee. Our method is sure — new — quick — painless. No surgery, no anaesthetics, no time off from work.

Pacific Coast Proctological Clinic
[R. P. Kammann, M. D.]
and K. C. Hamaty, M. D.]
Suite 1135-24-25 Lowe's State Bldg., 7th at Broadway, Los Angeles. Hours 9 a. m., 6 p. m. Evenings 7:30 to 8:30 Sundays by appointment.

"SWAPS"—
of all kinds—no two alike—appear daily in
TIMES WANT ADS

IN DAYS OF OUR FOREFATHERS

Women Prepared Their Own Medicines

The wise pioneer women learned to gather, in woods and fields, the remedies the Indians used. From the rafters of colonial houses, hung great bunches of dried roots and herbs. From these, in times of sickness, the busy mother brewed simple and powerful remedies.

From roots and herbs, Lydia E. Pinkham, a descendant of these sturdy pioneers, made her Vegetable Compound. The beneficial effects of this dependable medicine are vouched for by hundreds of women who tell of returning health and energy.

Mrs. Wm. Kraft of 2838 Vinewood Ave., Detroit, Mich., saw a Pinkham advertisement in the "News" one day and made up her mind that she would give the Compound a trial. At that time she was very weak. "After the first bottle," she writes, "I began to feel better and like a new woman after taking six bottles. I recommend it to others and always keep a bottle in the house."

If Lydia E. Pinkham's Vegetable Compound has helped other women, why shouldn't it help you?

People always look at *pictures*

One reason why advertisers are using more lineage every month in the beautiful Rotagravure Section of The Chronicle.

Advertising Representatives: R. J. Bidwell Co., Times Bldg.

San Francisco Chronicle

EFFICIENT WORKERS can be quickly secured through TIMES WANT ADS

THE WEATHER

[Official Report]

LOCAL OFFICE, U. S. WEATHER BUREAU, Los Angeles, May 7.—[Reported by H. B. Harney, Meteorologist.] At 5 o'clock a.m. the barometer registered 29.90; at 5 p.m., 29.95. Thermometer for the corresponding hours showed 56 deg. and 62 deg. Relative humidity, 5 a.m., 81 per cent; 5 p.m., 56 per cent. Wind, 5 a.m., west, velocity 2 miles; 5 p.m., west, velocity 9 miles. Temperatures, highest, 67 deg.; lowest, 54 deg. Rainfall for season, 17.56 inches; normal to date, 15.39 inches; last season to date, 7.06 inches. Barometer reduced to sea level.

WEATHER CONDITIONS.—May 7: Light to moderate rain has fallen during the past twenty-four hours at many stations from the Pacific Coast eastward to the Mississippi Valley, but fair weather was experienced east of the Mississippi. Warm weather continues in the great central valleys, the lake region and the North Atlantic States, but it is cooler in Montana and Wyoming. In Southern California partly cloudy weather prevailed yesterday, with moderate temperatures. It was partly cloudy this morning from the sea to the mountains, but clear east of the mountains. Partly cloudy weather may be expected to continue in this vicinity Saturday, with moderate temperature.

SUN, MOON AND TIDES.—Los Angeles, May 8: Sun rises 4:57 a.m.; sets 6:43 p.m. Moon rises 3:18 a.m.; sets 2:2 p.m. Los Angeles Harbor, May 8: High tides, 6:37 a.m. and 7:15 p.m.; low tides, 12:57 a.m. and 12:56 p.m.

LOCAL TEMPERATURES.—May 7: Minimum and maximum temperatures from Southern California points, reported yesterday to the Los Angeles office of the U. S. Weather Bureau, were as follows:

Stations—	Max.	Min.
Imperial	91	59
Los Angeles Harbor	63	53
Mt. Wilson	66	55
Newport Harbor	64	52
Pasadena	69	49
Pomona	69	49
Porterville	65	51
Rancho Santa Fe	67	52
Redlands	69	47
Riverside	73	47
San Bernardino	69	47
Santa Ana	73	50
Santa Barbara	75	50

LOCAL FORECAST

For Los Angeles and vicinity: Partly cloudy, with moderate temperature.

STATE FORECAST

SAN FRANCISCO, May 7.—Weather forecast: San Francisco and vicinity: Fair and mild; gentle west wind.

Northern California: Fair; warmer in the interior; gentle variable winds.

Sacramento Valley: Fair and warmer; gentle variable winds.

San Joaquin and Santa Clara valleys: Fair and warmer; gentle to moderate northwest winds.

Southern California: Fair; warmer in the interior; gentle west winds.

ARIZONA FORECAST

PHOENIX (Ariz.) May 7.—Forecast for Arizona: Saturday and Sunday fair; not much change in temperature.

TEMPERATURES

Stations—Conditions, 5 p.m.	Tempera-ture—Max.	Min.	Precip-ita-tion.
Abilene—Clear	93	56	0
Boise—Cloudy	56	36	.7
Boston—Clear	60	50	0
Calgary—Clear	63	42	0
Chicago—Partly cloudy	62	50	0
Denver—Partly cloudy	79	44	.7
Dodge City—Clear	88	54	.7
El Paso	93	56	0
Eureka—Cloudy	58	48	.02
Flagstaff—Partly cloudy	82	30	0
Fresno—Clear	82	43	0
Galveston—Cloudy	76	62	0
Havre—Partly cloudy	62	34	.7
Helena—Cloudy	54	34	.30
Huron—Cloudy	70	38	.01
Independence	78	40	0
Kamloops	58	40	0
Kansas City—Partly cloudy	74	60	.7
Marfa—Partly cloudy	91	52	.7
Los Angeles—Partly cloudy	67	54	0
Memphis—Clear	76	64	.7
Modena—Clear	82	44	0
Needles—Partly cloudy	90	60	0
New Orleans—Clear	80	66	0
New York—Clear	68	52	0
North Head—Raining	50	44	.32
Oklahoma—Clear	78	58	.7
Phoenix—Clear	94	54	0
Pittsburgh—Clear	64	54	0
Portland, Or.—Cloudy	60	40	.02
Rapid City—Cloudy	62	40	.12
Red Bluff—Cloudy	80	44	.06
Roseburg—Cloudy	58	44	.04
Roswell—Clear	76	40	0
St. Louis—Partly cloudy	74	64	0
Minneapolis, St. Paul—Cloudy	64	40	0
Salt Lake City—Partly cloudy	68	47	.7
San Diego—Partly cloudy	66	60	0
San Francisco—Clear	57	52	.02
San Luis Obispo—Clear	81	48	0
Seattle—Cloudy	60	48	0
Spokane—Partly cloudy	62	34	0
Tacoma—Raining	58	44	.7
Tonopah—Clear	84	34	0
Tucson—Clear	92	54	0
Washington—Clear	68	54	0
Winnemucca—Partly cloudy	66	34	0
Winnipeg—Cloudy	60	36	0
Yuma—Clear	99	66	0

VITAL RECORD

MARRIAGE LICENSES

The following marriage licenses were issued yesterday. Name and age given.

ALLEN—THOMURE. Herbert H. Allen, 31; Emily A. Thomure, 29.

ANDRE—KEYES. Preston D. Andre, 37; Clara V. L. Keyes, 35.

BARRIE—WELKER. Robert Barrie, 25; Beverley V. Welker, 19.

BELOUAVER—LAWRENCE. Alfred P. Belohavah, 19; Lauretta E. Lawrence, 16.

BERWICK—BOYD. Hugh G. Berwick, 34; Pearl Boyd, 19.

BOUDRY — GODDARD. George W. Boudry, 36; Reba Goddard, 29.

CARR — HAGGERTY. Jack Carr, 50; Kathryn Haggerty, 47.

EDISON—O'DAL. Raymond J. Edison, 25; Frances M. O'Dal, 18.

EDWARDS — SAYLER. Justin R. Edwards, 21; Myrtle L. Sayler, 23.

ENGLEWELCH. Murdoch A. Enos, 40; Margaret C. Welch, 37.

EVANS—JACOX. Russell D. Evans, 21; Irene Jacox, 20.

FARLEY—JONES. James F. Farley, Jr., 21; Evelyn G. Jones, 18.

GOFF — GOFF. Herbert F. Goa, 43; Marguerite B. Goa, 34.

GOLDMAN — GOZONSKY. Louis Goldman, 24; Mary T. Gozonsky, 23.

GOULD—CHATCHER. Allen J. Gould, 30; Joan Thatcher, 23.

GRANT-GRISANET. Harold W. Graham, 23; Emilee F. Grisanet, 22.

GRAT — HAYES. Russell C. Gray, 21; Retta M. Hayes, 20.

GREENE — McCORKLE. Byrne L. Greene, 21; Eva I. McCorkle, 19.

GREGORY — BUCHANAN. Robert Gregory, 42; Mary Buchanan, 43.

HALL—HAMILTON. Jarvis L. Hall, 35; Hazel S. Hamilton, 34.

HAMMINGER—CRIBNER. Calhoun M. Hamilton, 36; Carolyn Hobbs, 32.

HARTMAN—HOM. Gordon J. Hartman, 27; Thelma Lem, 25.

HARTMAN—PETERSON. Carl G. Hartman, 21; Billy M. Peterson, 18.

HAUGHS—CADE. Charles H. Haughs, 21; Velma Cade, 20.

HOUCH — LOVATT. Edward J. Houch, 21; May Lovatt, 20.

KIRKPATRICK—SLATER. Robert J. Kirkpatrick, 37; Dora M. Slater, 37.

LOFTIN—BERRYMAN. Curtis D. Loftin, 23; Opal Berryman, 23.

MARTINEZ—FERNANDEZ. Ignacio Martinez, 35; Margarita Fernandez, 23.

McKENZIE — TURNER. John W. McCormack, 31; Vera Turner, 19.

McMORROW—STRADDER. Sherwin F. McMorrow, 26; Nellie M. Stradder, 26.

MORTENSEN—TUCKER. Francis M. Mortensen, 42; Lou E. Tucker, 34.

NEWTON—WEBT. Walter T. Newton, 67; Lena West, 50.

PIERCE—COOMBS. Cleo G. Pierce, 32; Fannie G. Coombs, 23.

ROBERTSON — McKINNEY. Paul R. Robertson, 25; Orinda E. McKinney, 18.

SAMMON—PLESS. Michael J. Sammon, 21; Rose L. Pless, 20.

SHEMELY—ARFT. Arthur W. Shemely, 34; Kathryn F. Arft, 30.

SLATER—MINER. John W. Slater, 58; Alice L. Miner, 53.

SMITH—CORBY. Lewis G. Smith, 43; Marie M. Corby, 42.

STRONBERG — RAY. Louis F. Stronberg, 30; Bertha M. Ray, 33.

TAYLOR—O'BRIEN. Vincent A. Taylor, 30; Irene O'Brien, 21.

TIMBERLAKE—ALEXANDERIA. James F. Timberlake, 23; Margo G. Alexanderia, 23.

TODD—EARHART. Floyd H. Todd, 23; Glennon P. Earhart, 19.

VERNON — WILLIAMSON. William K. Vernon, 34; Iris B. Williamson, 33.

WADE — STROUD. Luther Wade, 30; Ruth L. Stroud, 23.

WILLIAMS — ELLERY. Dick B. Williams, 39; Mildred W. Ellery, 29.

BIRTHS

Names, sex, place and date of birth.

ALLURED. Mr. and Mrs. William Boy, St. Vincent's Hospital. May 2.

BENRY. Mr. and Mrs. Karl, Daughter. White Memorial Hospital. May 3.

CLARK. Mr. and Mrs. Roy, Boy. Angelus Hospital. May 4.

COOKE. Mr. and Mrs. Vera, Daughter. 6921 Orchard avenue. May 6.

EDWARDS. Mr. and Mrs. Ralph, Boy. St. Vincent's Hospital. May 5.

HADFIELD. Mr. and Mrs. Joseph, Boy. Good Samaritan Hospital. May 5.

HUNT. Mr. and Mrs. Sylvester, Boy. 1859 One Hundred and Fifteenth avenue. April 24.

JACKSON. Mr. and Mrs. Francis, Boy. St. Vincent's Hospital. May 6.

LE BLEU. Mr. and Mrs. Charles, Daughter. 5603 Seventh avenue. February 4.

MILLER. Mr. and Mrs. Cyrus, Daughter. 13811 La Grange street. May 3.

RATYELLE. Mr. and Mrs. George, Daughter. Angelus Hospital. May 1.

SCOTT. Mr. and Mrs. Christofer, Daughter. Dunbar Hospital. May 3.

SEYMOUR. Mr. and Mrs. Thomas, Boy. Angelus Hospital. May 3.

STIVERS. Mr. and Mrs. Albert, Daughter. 3102 West Avenue 33. May 3.

WILCOX. Mr. and Mrs. Phil, Daughter. White Memorial Hospital. May 3.

DIVORCE SUITS FILED

ALLEN, Mae against George H.
BROOKS, Emma Dee against Oliver B.
BROWNELL, Edward F. against Marion A.
DE MANDEL, Gertrude against Jacob C.
FLANAGAN, Melvin against Ida.
FULLER, Hazel G. against C. M.
GOUFFON, Nettie E against Paul L.
GOVARRUBIAS, Pedro against Florencia.
GREY, Mary against George.
HEPBURN, Ruby T. against William George.
HILBERT, Roy against Julia.
HILL, Hortense against David.
HOLCOMB, De Eda Svadne against Walter R.
HOLMES, S. Willard against Amy C.
JACOBS, William D. against Minnie F.
MATHIESON, Naomi Kathryn against Clifford G.
McQUEEN, Robbin against T. Wade.
OLSEN, Dorothy against Leo B.
PETROFF, Vera against John.
POTHOFF, Esther Lysle against William Henry.
RATHBUN, Cleo against Robert R.
SCOTT, Ada Lois against William B.
SIBERT, Meta A. against Charles B.
SNYDER, Archi M. against Minnie F.
STANTON, Evelyn A. against William L.
STRELITZ, Emma K. against Meyer.
WALLACE, Clarence against Laura.

DIVORCE DECREES GRANTED

ATENCIO, Mae from Steve.
CARDWELL, Florence B. from Carl.
CLARK, Marie Abbigail from Clifford Lewis.
FENDERSON, Lee B. from Mariam B.
FLORES, Ana M. from Jesus.
FRANKLIN, Ora from David.
GANGNES, Arnt from Minnie M.
HENRY, Mode E. from Charles A.
HOOPER, Maude from Campbell M.
HOORNBEEK, Calvin Dubois from Mary M.
HUNTLEY, Rose from Sherman.
JONES, Lillian B. from Oliver Stanley.
JOURIGUE, Sefarina from Francisco.
KAINE, Hanna from Reginald.
LOCKLIN, Alda Hill from Ralph M.
MALING, Victor Anthony from Grace Mildred.
MANDEVILLE, Ira L. from Rosalie M.
RIBONI, Alice Katherine from Frugoli.
ROBINSON, Jewell I. from Robert G.
RUETE, Otto M. from Louise M.
SINGER, J. E. from Vesna.
SMITH, Joseph Digby from Dorothy Margaret.
WILKINSON, Bertina A. from Forrest T.
WITHROW, Clinton B. from Margaret Adams.

NATURALIZATION PETITIONS

Petitions for naturalization, with name, nationality and residence given, have been filed with the United States District Court, as follows:

William George Waller, 1044 West Sixty-fifth street; Ireland.

John Henry Anderson, Long Beach; Canada.

Elizabeth Hagedorn, Watts; Germany.

Peterson Leeuwen, 1037 West Ninety-eighth Place; Holland.

Peretz Pergamitz, 1466 Maple avenue; Poland.

Helen Magrita Victoria Hull, 125 North Grand avenue; Kalkonia.

Pasquale Bruno, 934 Castelar street; Italy.

Helen Burris, 231 West One Hundred and Second street; England.

Ethel Kahl, 1706 Sunset Boulevard; England.

Christabel Sahr, 1338 Lemoyne street; England.

Moshe Treschan, 940 South Fremont avenue; Poland.

Anton Grabovac, Newport Beach; Italy.

Edmund Davis, 6585 Kansas avenue; England.

Sigrid Onsland, San Gabriel; Norway.

Ida Nicholina Benson, 6450 Pasadena avenue; Sweden.

Frank Arthur Turling, 1741½ Redd street; England.

Robert Boyle Barr, 1401 Fuller avenue; Canada.

OFFICIAL DEATH LIST

Name and place of death—	Age.	Date.
CLARK, Mary. Los Angeles	80	May 4
CREU, Bella. Los Angeles	42	May 3
RAGGAN, Clark. Los Angeles	50	May 3
JACOBS, Arthur. Los Angeles	70	May 4
KLING, John. Los Angeles	76	May 4
LYNCH, Anna. Los Angeles	70	May 5
MORRIS, Estrella. Los Angeles	39	May 5
MURPHY, Frank. Los Angeles	57	May 5
OLSON, John. Los Angeles	43	May 4
PATTERSON, Martha. Los Angeles	69	May 3
PEABLEE, Geraldine. Los Angeles	23	May 5
PERRINS, Margaret. Los Angeles	57	May 4
RANKOW, Daniel. Los Angeles	70	May 3
RODERICK, Mary. Los Angeles	78	May 5
ROY, Agnes. Los Angeles	51	May 5
SAVAGE, Henrietta. Los Angeles	79	May 3
SMITH, Edward. Los Angeles	55	May 3
VALENTINE, Calvin. Los Angeles	64	May 4
WALLACE, Ira. Los Angeles	69	May 4
WAYBOURN, Cecil. Los Angeles	39	May 4
WETMAN, Wilhelmina. Los Angeles	61	May 6

DEATHS

With Funeral Announcements.

BOYER. Nannie M. Boyer, beloved little daughter of Mr. and Mrs. Walter S. Boyer of 6135 Springvale avenue.
Funeral services today at 10 a.m. at Cresse's, Highland Park.

BULLIS. The remains of Mrs. A. B. Bullis were forwarded yesterday to Decorah, Iowa, for interment, by Pierce Brothers.

CAMPBELL. Rev. James M. Campbell, D.D., distinguished author and Congregational minister, at Claremont, Cal., May 6.
Funeral services Saturday at 3:00 p.m. from the Congregational Church, Claremont.

CAVARES. Luis Cavares.
Funeral today, 10 a.m., from 4250 East Thirty-eighth street. Gus Alvarez & Moore, directors.

CREW. Funeral services for Miss Belle B. Crew, today at 11 a.m., from Pierce Brothers' chapel, 720 West Washington street.

DURAND. Eugene, May 5, 1926, at Artesia, aged 73 years, father of Mrs. Laura Busby, Maurice E. and Arthur D. Durand.
Funeral Saturday, May 8, at 10 a.m., at Neeves & Funeral Parlor. Interment, Grandland Cemetery. Flora B. Hartzler, funeral director.

ELKERSON. Charles E. Elkerson, beloved husband of Lena Elkerson, brother of Harry Elkerson.
Services will be held Monday at 2 p.m. from the Ruppe Mortuary, 842 South Figueroa street.

ERSKINE. At 1780 West Twentieth street, Mrs. Cynthia E. Erskine, aged 81 years, beloved sister of Melissa Case and Emma Case of Morro Bay, Cal., and A. H. Lomax of Pacific Beach, Cal.
Funeral services Monday, May 10, at 10 a.m., from the chapel of W. A. Brown, 1815 South Flower street. Burial, Signal Hill Cemetery, Long Beach.

FERGUSON. Mathew J. Ferguson, Jr., passed away May 6 at 5580 Echo street, beloved son of Rev. and Mrs. M. J. Ferguson.
Funeral services today, 3 p.m., at Cresse's, Highland Park.

FITZGERALD. In this city, Cyril F. Fitzgerald, aged 23 years, beloved brother of Mrs. Mabel Fitzgerald Chaney, Mrs. Helen McGowan, Mrs. Marie Kennedy and John Edward Fitzgerald.
Funeral services will be held from the chapel of Robinson & Adair, 617 Venice boulevard, today at 3:15 p.m.; thence to the Church of the Sacred Heart, 1254 South Bixel street, where mass will be said at 4 o'clock. Interment, Calvary Cemetery.

FOREMAN (Lee) Ling Foreman, aged 66 years, suddenly, May 5, at Santa Monica, Calif. Chinese servant in the home of the late Gen. Charles Foreman for forty-two years.
Funeral from the chapel of Ivy H. Overholt, 1719 South Flower street, Saturday, May 8, at 2 p.m. Friends invited. Interment private.

FOSTER. Jess G. Foster, suddenly, at Kansas City

Southern California Interests.

Editorials—News—Business—Society—The Drama.

The Times

Vol. XLV. SATURDAY MORNING, MAY 8, 1926. PART II. 18 PAGES. POPULATION [By the Federal Census—(1920)—576,673; by the City Directory—(1926)—1,566,300]

DEATHS

With Funeral Announcements.

SCHWARZ. William, aged 70 years, May 6, 1926, beloved husband of Mrs. Pauline Schwarz, father of Mrs. [illegible]. Funeral services will be held Sunday, May 9, at 2:30 P.M., at the Los Angeles Crematory. Gates, Crane & Earl, directors.

SINEL. The funeral services of J. P. Sinel will be held today at 1 p.m. from the chapel of W. A. Bivens, 1616 South Flower street.

SNYDER. At 1617½ West Fifty-fourth street, Sarah H. Snyder, aged 67 years, beloved wife of J. Elmer Snyder and [illegible]. Funeral services today, 2 p.m., at the Central Avenue Undertaking Co., [illegible] avenues.

TIDBALL. Rosalyn Elizabeth, beloved wife of William R. Tidball. Funeral services Monday, May 10, at 2 p.m., from the chapel of R. C. Hollingbery Co., 620 Venice Boulevard.

VALENTINE. At 1517 South Grand avenue, Edward B. Valentine, aged 68 years, beloved husband of Mrs. Laura C. Valentine, and father of Walter F. and Dudley J. Valentine and Mrs. Edna Bourquin of this city. Funeral services today at 2 p.m. from the chapel of W. A. Brown, 1616 South Flower street.

WHITTEN. May 6, Dr. E. L. Whitten, late of Culver City, Ind. Funeral today, 10 a.m., from the Church of the Flowers, Forest Lawn Cemetery. J. D. Tinsman in charge.

WENTWORTH. At 1608 West Thirty-fourth street, May 6, Elizabeth A. Wentworth, beloved wife of R. H. Wentworth, and loving mother of Mrs. E. H. Whitehorn, Mrs. L. L. Wentworth and M. D. Wentworth, and sister of Mrs. [illegible] Beach. Private funeral today at 2 p.m. from the R. C. Dyke-Hollingbery & Co. chapel, 620 Venice Boulevard.

WETMAN. In this city, May 4, Minnie Wetman, beloved mother of Otto H. Wetman and Carl A. Wetman and Mrs. Robert [illegible], loving sister of Mrs. Lelia Tuttle and Mrs. Riley. Funeral services Monday, May 10, at 2 p.m., from Pierce Brothers' chapel, 720 West Washington street.

WILLIAMS. Laura Belle, suddenly, May 7, 1926, at 1 a.m., beloved wife of James B. Williams, at her residence, 214 West One Hundred Fourth street, Los Angeles, Cal. Notice of funeral later. (St. Louis papers please copy.)

WILSON. Robert L., of Beaumont, Cal., May 6, 1926, beloved husband of Mrs. Minnie C. Wilson, father of Rosemary Wilson; son of Mrs. K. Wilson, and brother of Mrs. [illegible] Will and Ray Wilson of Los Angeles. Funeral services Saturday, May 1, at 1 p.m., in Beaumont. Burial at 4 p.m. in Forest Lawn Cemetery, Glendale.

YOUNG. May 7, at 1520 Merid [illegible] Alvantina Young, aged 69 years, beloved wife of George B. and Edwin C. Young, mother of Mrs. Alice and Mrs. Lilly B. Gilbert of Pasadena. Funeral services will be held Monday, May 10, at 10 a.m., from the chapel in Inglewood Cemetery. Strether & Dayton, directors. Boston, Mass., and San Francisco papers please copy.)

FUNERAL DIRECTORS

RUPPE MORTUARY
Rose Duplessis, Oldest Established in Los Angeles
842 E. CUTE FIGUEROA. Main 8
6900 SOUTH WESTERN. 8
8013 COMPTON AVE. 33

ROBINSON & ADAIR, Inc.
FORMERLY BOOTH & BOTLER
WE. 5454—5455. 617 WEST 10TH ST.

E. CLAIR OVERHOLTZER CO.
Trinity 0073. 1218 South Hope

GARRETT BROTHERS
1397 SOUTH FLOWER. 1379—Tucker 1

Robt. Sharp & Son. Main 8

CEMETERIES

FOREST LAWN MEMORIAL PARK
"The Cemetery Unusual"
Cemetery, Mausoleum, Crematory
Many forms of burial under supervision of "Among the Hills."
Glendale Ave. & San Fernando Rd.

BEAUTIFUL HOLLYWOOD
Cemetery-Mausoleum-Crematory
Convenient and Permanent
6000 Santa Monica Boulevard
Holly. 8455. HEmpstead 1

INGLEWOOD PARK CEMETERY
COLUMBARIUM CREMATORY
Outside Los Angeles City Limits.
On Redondo Boulevard.

VALHALLA
MEMORIAL AND MAUSOLEUM
PARKS
"THE MODERN CEMETERY
FOREVER BEAUTIFUL"
Hollywood Way and Valhalla Drive, Burbank.
Office 616 New Orpheum Bldg. Phone 10.

ROSEDALE CEMETERY
Crematory Vault Columbarium
1831 West Washington.

CEMETERY LOTS

FOR SALE—Cemetery lots. Trades considered. Brotherton, Inglewood Cemetery, 1000 Del Vanlos, or 818 Alvarado Court, Vanlos.

INGLEWOOD Cemetery lot [illegible] cheap. Owner, 2000 Klondike Place.

VALHALLA—One cemetery, six graves, $450. Phone 8Exeter 6945.

VALHALLA—One section, six graves, $90. P. HE. 1265.

FLORISTS

THE ALEXANDRIA FLORIST
HOTEL ALEXANDRIA
VA. 8901 FOR EXQUISITE FLORAL DESIGNS

INJURED MAN CARRIED HOME BY BOY SCOUTS

OREGON LEADER TEARS BANDAGES FROM LEG WHILE SCALING MOUNTAIN

[EXCLUSIVE DISPATCH]

HOOD RIVER (Or.) May 7.—Twenty boys and nine girls of The Dalles High School formed the first group to scale the slope of Mount Hood this year. Just after leaving the summit, 11,227 feet, Claude Schuboe, scout executive of The Dalles and Hood River councils, slipped and wrenched his knee, tearing the ligaments. So severe was the injury that the scout executive could not move without assistance. The Boy Scouts in the party tendered first aid and then improvised a sleigh of their knapsacks, on which the scout executive was hauled him down the mountainside to Hood River.

The party members left the summit at 2 o'clock in the afternoon and climbed steadily until dark when they reached Camp Lookout, 6000 feet. Cloud Cap Inn, 6000 feet, was the next point at which they camped for the night. They left camp at 4 o'clock the following morning and reached the summit at 8 o'clock. At 2 p.m. the scouts, with their ice picks and the Boy Scout axes, dug into the snow and uncovered the hut that covers the summit of the mountain. After registering their names and eating lunch the members started for the valley when the accident occurred. The scout executive cut short the hike.

SHIPS FAIL TO BREAK UP LARGE ICE FIELD

[BY A. P. NEWS WIRE]

BUFFALO (N. Y.) May 7.—The combined efforts of more than a score of large lake freighters and two steel tugs have failed to make much of an impression on the great ice field at the lower end of Lake Erie, which is hampering the opening of navigation through this port. More than 100 boats are awaiting the breaking up of the ice.

ANGELENO GETS DIVORCE

[EXCLUSIVE DISPATCH]

RENO (Nev.) May 7.—Charges to the satisfaction of the court that his wife and a woman friend had thrashed him several times in the Charters, formerly engaged in the printing business in Los Angeles and New York, was granted a divorce from Mrs. Zelda Charters this afternoon. Mrs. Charters was granted custody and property rights.

OPEN FIGHT TO OUST RANDALL

Gross Inefficiency Charged to Councilman

Initial Guns Fired at Valley Mass Meeting

Candidate for Seat Named as Recall Petitions Start

By unanimous vote of the more than 200 representatives of all parts of Councilmanic District No. 7, recall petitions against Councilman Charles H. Randall were put into circulation last night following a mass meeting in the Tuxedo clubhouse at Roscoe, in the San Fernando Valley.

Gross inefficiency and the diversion of funds allotted to one district for use in another, and the failure to keep promises to property owners in the district, were the specific charges made against the official. Speakers from the floor also accused Councilman Randall of diverting funds to that district where his personal interests best served.

During the meeting against the official's action it was stated by speakers and those sponsoring the movement, its strongest ever manifested by residents of the valley district, and that it was brought about, they asserted, because of the hardships these actions are said to have brought upon many.

Petitions were placed in the hands of a dozen men and will be placed in every resident of District No. 7, it was stated. The district includes the towns of Roscoe, Van Nuys, Belmont, Encino and Owensmouth.

Following the approval of the recall movement Fred C. Wheeler of Tujunga was announced as the candidate who will seek to succeed Councilman Randall if the election is held.

Another of the recall movements was declared at the the gathering last night, which has been under way for six weeks with the backing of Councilman Randall as charges, disclosed that 98 per cent of the district will vote for the recall. The official, they asserted, has the support of but a small part of his Tujunga neighborhood. But one precinct, it was said, will show a majority for him.

Petitions are scheduled to be filed within a week, according to those who laid last night and, allowing five days for the City Clerk to verify them, the tentative date for the election was set for June 15.

Councilman Randall was elected in 1924.

Miss Gray of Chatsworth presided at last night's meeting.

New Central Phone Station for Wilshire

Switchboards were being installed today in the western part of the Wilshire district with the new prefix of "Regent," which, according to an announcement by Manager R. G. Wright of the Southern California Telephone Company, is the name assigned to the central office opened at 666 South Irving avenue. Indicative of constantly increasing demands for telephone service, the company announced upon completion of the new unit to take care of orders in the territory which has been served exclusively by the Regent exchange, the establishment of the new exchange center in the rapidly developing territory around the junction of Wilshire Boulevard and La Brea avenue has proven a judicious move, the executive said. "Demands of the district has been more than doubled and our telephone facilities have been put in service as fast as they have been needed."

PUT ON PARKING ON SECOND STREET

The parking of vehicles on narrow Second street from Spring street to Broadway from 7 a.m. to 6 p.m. was prohibited yesterday by ordinance adopted by the City Council and signed by the Mayor. The Board of Public Utilities recommended the adoption of the ordinance. The parking of automobiles on Lyman Place between Hollywood Boulevard and Fountain in the Hollywood district was also prohibited in the ordinance.

SPEED CHANGE ORDERED

Traffic Engineer Shaw has been instructed by the City Council to prepare and ordinances for the improvement of La Brea avenue from Sunset Boulevard to Beverly Boulevard.

STUDIO CLUB DEDICATES NEW HOME

Approximately 2500 Participate in Ceremonies

Celebrities Attend Opening

Above—Southwest wing of new Hollywood Studio Club at 1215 Lodi Place. Below, left to right—Miss Marjorie Williams, director of club; Mrs. Charles H. Richmond, first president of the club when it was organized ten years ago; members of Studio Club committee: Mrs. John S. Sanders, Mrs. Arthur S. Heineman, Mrs. C. B. De Mille, Miss Cora L. Tatham and Mrs. William Martin.

FORMAL dedication of the new $250,000 Hollywood Studio Club at 1215 Lodi Place was conducted yesterday afternoon and evening when approximately 2500 persons participated in a program which began with dedicatory ceremonies at 4:30 p.m. and ended with dancing at midnight.

The club is a three-story structure erected at the southwest corner of Lexington avenue and Lodi Place and was built from funds subscribed by the public and members of the motion-picture industry. It will serve as a social center and residence for women employed in the film industry.

MANY AT DEDICATION

About 500 persons, including many of the celebrities of the motion-picture world, attended the afternoon dedicated services in the clubhouse auditorium over which Mrs. Arthur S. Heineman presided. The speakers were Mrs. Cecil B. De Mille, chairman of the building committee; Miss Marjorie Williams, director of the institution; Charles Christie, representing the motion - picture producers, and Thomas Patten, who three years ago when the funds campaign for the club was started served as the representative of Will Hays. Miss Jessica Lawrence said the dedication prayer.

The club will accommodate about ninety girls, each of whom is to be given her room and two meals a day for a sum not to exceed $15 per week. Each room is named for some person who contributed to the building or furnishing fund of the club. Many rooms have been named after film stars and producers.

INAUGURATED IN 1916

The Hollywood Studio Club had its inception in 1916 when a number of Hollywood club women working in conjunction with the Y.W.C.A. organized a recreational center for the hundreds of girls then entering the film industry.

In a year the organization acquired quarters on Carlos avenue and had this location until yesterday. Ground for the new home was broken last July.

The officers of the advisory committee of the club are: Charles S. Christie, George G. Greenwood and J. B. Irsfeld.

STREET WORK APPROVED

The City Council has adopted the ordinance authorizing the improvement of Florence avenue from South Park avenue to Vermont avenue.

REALTY FRAUD IS CHARGED

Large Sum Involved in San Francisco Woman's Suit; Defendants to File Answer

A one-quarter interest in the Providencia Rancho, lying next to Griffith Park and worth possibly $800,000, is involved in a complaint in equity filed in Superior Court yesterday by attorneys for Dr. Marian O. Hooker. The defendants are W. I. Hollingsworth, J. H. Miles and the Title Guarantee and Trust Company.

According to the complaint, the land was purchased by the late John D. Hooker, Hollingsworth and Miles in 1911. Hollingsworth, the records show, owned one-half of the property, and Hiles and Hooker one-quarter each. After Mr. Hooker's death his interest passed to his daughter, Dr. Marian O. Hooker.

Early in 1923, Hollingsworth made an offer of $100 an acre for the Hooker holdings, according to the complaint, but it was refused. In April, 1923, an offer of $200 an acre was made by George M. Pearson for the Hooker interest in the ranch, and it was sold at that price.

Following the sale an action brought by a group of real estate men against Hollingsworth and involving the ranch, brought to light, according to the complaint filed yesterday, that Pearson had bought the Hooker holdings for Hollingsworth and that before the sale the Hollingsworth group had in secret agreed to sell the entire ranch for $800 an acre and also be allowed to participate in the profits of the development of the property to the extent of 25 per cent.

The second sale, according to Dr. Hooker in her complaint, was kept a secret from her by Hollingsworth, and by so doing he defrauded her.

(Continued on Page 2, Column 2)

INDUSTRIES BODY NAMES NEW LEADER

Oakland Man President and Moreland of Los Angeles Vice-Executive

O. H. Fischer of Oakland was named president of the California Manufacturers' Association yesterday at the annual meeting of the association's membership committee at the Biltmore.

Mr. Fischer succeeds John R. Miller, for eight successive years the president of the association and one of its founders. Under his direction the organization, which began as a small group of Oakland manufacturers, has grown to represent 1500 industries in the State, located in 207 cities and towns with a combined capital of close to $1,000,000,000.

Watt L. Moreland of Los Angeles, west. The winners of first, second and third honors at each of the semifinal meets are as follows:

In Group C, meeting at Long Beach High School, first place went to Gregson Bautzer of San Pedro High School; second to William Fennell of Polytechnic High, Long Beach, and third to John McIntire of Santa Monica High.

WINNERS CHOSEN

In Group D, meeting at Pasadena High School, first place went to William Behnke of Whittier High School; second to Toshiro Shimanouchi of Pasadena High School, and third to Harry Girvetz of Monrovia High School.

In Group E, meeting at Hollywood High School, the first place went to Herbert Wenig of Hollywood High School; second to Edward Cherniss of Los Angeles High School. For third place no winner was announced.

In Group F, meeting at Roosevelt High School, Los Angeles, first place went to Viola Baucom of Roosevelt High, second to Celeste Rush of Catholic Girls' High School, Los Angeles, and third to Cornelia Billingslea of Cumnock School of Expression, Los Angeles.

At the Group H meeting at Reno, Nev., first place went to Allen Bible of Fallon High School; second to Herbert Roundtree of Reno High School; third to Alger J. Jacobs of Elko High School.

WINNERS IN FINALS

The winner of first place at each of these meetings by that victory has gained a place in The Times finals, to take place at Los Angeles on the evening of the 14th inst. At that contest, which will close the eliminations in this territory, the winner of first place becomes eligible to enter the national finals in Washington, which occur on June 4, when seven champions, each representing one of the zones into which the country has been divided for the purposes of

(Continued on Page 2, Column 3)

SIMPLE IDEAS WIN PRIZES

Two Hundred Awards in "Times" Ad-Writing Contest Will Surprise

There is a surprise coming to you ad-writers who are interested in The Times-Sain $10,000 contest—and that is the simplicity of the idea which won the first awards for the first week's entries—awards which is announced in the Sunday Times.

The awards of the contest, are those awards, for inasmuch as the idea itself is the easiest, simplest and most instructive and entertaining The Times has ever offered the public, so the winning entries, as one of writing and a knowledge of what constitutes good which is far greater than The Times expected.

And as we are getting under way for the second week of the contest—a week to be featured with awards of 300 special prizes, in addition to the 200 regular prizes—a total of 500 in all—remember.

Use your pencil, pen or typewriter until they squeal for mercy! Buy paper by the ream and your postage stamps by the sheet—and submit. The more entries you submit, the greater chance of winning a prize—and you may win two or three or more if your ideas are good enough.

(Continued on Page 2, Column 3)

FIVE GROUP ORATORICAL CHAMPIONS ARE CHOSEN

Twenty-nine High School Pupils Vie at Semifinals for Chance at Regional Honors

Expounding the fundamental principles of their country's government, twenty-nine high-school orators, each resolved to outdo the other forensically, held large audiences spellbound with their stirring addresses at the local semifinals of the National Oratorical Contest on the Constitution, conducted at five contest centers in this territory last night.

These young silver tongues were all that survived from numerous former oratorical combats in the competition, in which more than 15,000 high school students took part, and they clashed last night to decide on the champion in each of the five groups into which the semifinal contestants were divided, each group representing a different section of the Pacific-Southwest.

The winners of first, second and third honors at each of the semifinal meets are as follows:

In Group C, meeting at Long Beach High School, first place went to Gregson Bautzer of San Pedro High School; second to William Fennell of Polytechnic High, Long Beach, and third to John McIntire of Santa Monica High.

WINNERS CHOSEN

In Group D, meeting at Pasadena High School, first place went to William Behnke of Whittier High School; second to Toshiro Shimanouchi of Pasadena High School, and third to Harry Girvetz of Monrovia High School.

In Group E, meeting at Hollywood High School, the first place went to Herbert Wenig of Hollywood High School; second to Edward Cherniss of Los Angeles High School. For third place no winner was announced.

In Group F, meeting at Roosevelt High School, Los Angeles, first place went to Viola Baucom of Roosevelt High, second to Celeste Rush of Catholic Girls' High School, Los Angeles, and third to Cornelia Billingslea of Cumnock School of Expression, Los Angeles.

At the Group H meeting at Reno, Nev., first place went to Allen Bible of Fallon High School; second to Herbert Roundtree of Reno High School; third to Alger J. Jacobs of Elko High School.

WINNERS IN FINALS

The winner of first place at each of these meetings by that victory has gained a place in The Times finals, to take place at Los Angeles on the evening of the 14th inst. At that contest, which will close the eliminations in this territory, the winner of first place becomes eligible to enter the national finals in Washington, which occur on June 4, when seven champions, each representing one of the zones into which the country has been divided for the purposes of the contest, will contend for the national oratorical championship. The winner at The Times finals also will become entitled to a free tour of Europe to begin early in July.

Last night's meetings were attended by audiences whose numbers furnished abundant evidence of the public interest in this year's National Oratorical Contest that has prevailed from the time it opened, more than three months ago. At nearly every meeting the high school auditorium, where the contest took place, was crowded, and it is estimated that the aggregate number of persons who heard the orations exceeded 10,000.

The uniformity of excellence of the addresses of all the young speakers was remarkable. Every address showed that the youthful orator had devoted much time not only to research work but also to the preparation of his speech and practice in delivery. Several of the orators displayed unusual dramatic power.

The speeches were followed with the closest attention by the audience, and tumultuous applause rewarded the efforts of each orator. Only the judges were worried, for at every meet all the contestants showed such marked ability that the task of deciding on the winner was difficult.

For the subject of their orations many of the young speakers had chosen the Constitution though a considerable number had selected, as was their privilege, the relation to that document of Washington, Jefferson, Madison, Marshall, Hamilton, Webster or Lincoln. Ten minutes were allowed for the delivery of each address but despite the brevity of the time allowance, every one of the orations set out clearly the salient principles of the basic law, the historic events connected with its adoption and many of the orators also gave a brief interpretation of the Constitution and its application to present-day problems.

PATRIOTIC FEATURES

Each of the meetings was characterized by many features reminiscent of a patriotic celebration. The auditoriums were decorated with the national colors and in several cases portraits of the men who played an important part in the establishment of the Constitution were conspicuously displayed. Floral decorations, also, were plentifully in evidence, contributed by friends of the participating schools and citizens especially interested in the contest movement.

Every participating school was represented by a large delegation from its student body, which arrived carrying banners and prepared to cheer on their champions. These rooters had places reserved for them in sections of seats well up to the front where their activities would result in the most good.

The only award at last night's meetings, aside from the honor of a place in The Times finals, was a silver cup trophy offered at each contest by a service club or other organization. This trophy at the Group C meeting was presented by the Long Beach Rotary Club; at Group D, by the One Hundred Per Cent Club of Pasadena; at Group E, by the Los Angeles Lions Club at Group F, by the Los Angeles Rotary Club. The name of the cup donor for Group H was not given in the report from Reno.

The meeting of Group C at Long Beach was presided over by Fillmore Condit, Vice-Mayor of Long Beach. The orators were Gregson Bautzer of San Pedro High School, John H. McIntire of Santa Monica, Elvin E. Richards of Glendale, Edwin Nauman of Oxnard, Tom Jones of Torrance and William Fennell of Long Beach.

The program, in addition to the addresses by the contestants, in-

(Continued on Page 2, Column 1)

ACTRESS WINS HER FIGHT ON CONTRACT

Agnes Ayres

AYRES SUIT SETTLED ON WAGE BASIS

Agnes Will be Paid Salary for Two of Pictures She Was to Have Made

Agnes Ayres, screen actress, added considerable to the family exchequer yesterday when a suit for $93,000 against the Producers' Distributing Corporation for breach of contract was settled out of court in favor of the diminutive film player, according to an announcement issued last night by her attorneys, Milton Cohen and Gunther R. Lessing.

Under terms of the agreement to dismiss the suit, Miss Ayres is to receive salary due for two of three pictures she was to make under contract with the defendants, the attorneys stated.

In her suit Miss Ayres charged a contract entered into in September, 1924, specified that she was to make three pictures for the Peninsula studios, which subsequently assigned her contract to the Producers' Distributing Corporation after completing one picture. Miss Ayres charged the two final pictures never were started, although she said she was prepared to carry out her part of the contract.

By the terms of the contract, according to the complaint filed by the actress, she was to receive $10,000 for each picture, but charged that only $2000 had been paid her. In addition she charged she had suffered to the extent of $25,000 because she had not been kept before the public. The original complaint asked $45,000 but was amended, raising the figure to $93,000.

Besides the additional $25,000 for loss of prestige during her idleness, Miss Ayres also asked another $25,000 because, it was charged, Cecil B. De Mille in billing "Three Faces East," the picture that was never producer, co-featured Miss Ayres's name with that of an "actor of no prominence on the screen" in violation of her contract, which called for starring her in her pictures.

In a statement issued by the producers they declared that "no animosity exists toward you and we hope we may avail ourselves of your services in the future."

The Lancer

by Harry Carr

WHILE none of us in the least doubts that this Texas young woman is the genuine daughter of the seventh earl—or seven earls—or whatever it is . . .

At the same time, it was almost criminally careless of the British government not to have her name down. As soon as this strike is over, I have no doubt that the British Home Office will make amends; look up the San Antonio city directory, and make sure that all the seventh daughters of seven earls are properly labeled, ticketed and registered.

SO MANY KINGS

However, I am not so sure about some of the other Hollywood grandees.

There are so many princes and kings and emperors showing scenery around that we have grown quite blase to titles, ancient glory and high distinctions.

Peggy Joyce is a Countess, so is Gloria Swanson; and Pola Negri is an imperial Raja-ess of the eighteenth degree.

THE HOMELY "PEERESS"

It is curious about the kick that a certain kind of plain, lonely woman gets out of wearing bogus titles.

Some years ago a plain little girl came to Los Angeles (when we did not have so many daughters of seven-seven earls around.) She announced herself as Lady Somebody or other, and for two weeks swelled around among the upper ten who—to tell the truth—simply wallowed at her feet.

At the end of the seventh week she was taken to jail. She was resigned and content. Anyhow, she had lived. She didn't care what they did with her—until some incautious newspaper man wrote that she was homely with ratty hair. And she nearly pulled down the jail roof in her rage.

I hasten to interject that I don't mean that the Duchess of San Antonio is plain—far from it.

SINCLAIR LEWIS AGAIN

Sinclair Lewis, the novelist, has overlooked something.

He put his watch down on the pulpit and defied God to strike him dead; now he has defied the Pulitzer Foundation to give him a grand prize.

But he has not as yet taken the next usual step, which is to marry Peggy Joyce. Well, well, we should not criticise his technique; perhaps he just hasn't gotten around to it yet.

BABBITTS ARE CONTENT

Sinclair Lewis is the writer who held all of us Babbitts up to the scorn of the world.

The more we see of Mr. Lewis the more are we resigned to Babbittry.

After all, isn't it just as well to talk humbly about our carburetors and our golf scores as to be obliged by the gnawings of superior intellect to indulge in the psychic gyrations of Mr. Lewis?

I can well realize how important it is to be a high intellect; but how wearing—yes, that's it, how wearing.

CHICKEN PULL AMONG CAREY CIRCUS STUNTS

The Navajo Indian chicken pull will be a feature of the cowboy-Indian circus tomorrow at Harry Carey's ranch four miles north of Saugus. Warriors will ride at full speed on horseback endeavoring to seize the protruding leg of a chicken buried in the ground. Included in the program are a squaw race on horseback, Indian wrestling on horseback, a ceremonial dance and a stagecoach attack. Fifty Indians and twenty-five cowboys will take part, with Carey as ringmaster.

AUNT HET

BY ROBERT QUILLEN

"Pa tried doin' without suspenders one time just to be stylish, but he was scared all the time an' I let him go back to 'em."

(Copyright, 1926, Publishers Syndicate)

Winners in "The Times" Semifinal Oratorical Contest

William Bennke
Whittier Union High, Group D.

Herbert Wenig
Hollywood High School, Group E.

Allan Bible
Fallon High School, Group H.

Gregson Bautzer
San Pedro High School, Group C.

Viola Baucom
Roosevelt High School, Group F.

FIVE LEADERS IN CONTEST CHOSEN

Semifinal Oratory Trials Are Conducted

Winners to Vie in National Eliminations

Entries All Show Equality of Excellence

(Continued from First Page)

cluded a number of musical selections rendered by the Long Beach Polytechnic Band, under the direction of George C. Moore. The judges were Myron G. Westover, judge of the Long Beach Municipal Court; F. C. Valentine, Ira F. Thompson and J. W. Summerfield, judges of the Los Angeles Superior Court; Earl A. Everett, Los Angeles attorney; Robert I. Turney, judge of the Long Beach Municipal Court, and F. R. Williams, vice-president of the Commercial National Bank of Los Angeles.

The meeting of Group D at Pasadena was presided over by Robert Swink, president of the Pasadena Board of Education. The orators were Carl Wright of Citrus Union High School, Dudley Kelou of South Pasadena, Harry Girvetz of Monrovia, Albert T. Eaves of Santa Barbara, William Behnke of Whittier, Toshiro Shimanouchi of Pasadena and Sidney Church of Salinas.

Music was furnished by the Pasadena High School department of music under the direction of Miss Lulu Farmley. The judges were J. A. H. Kerr, vice-president of the Security Trust and Savings Bank; Walter S. Gates, Elliott Craig and Albert Lee Stephens, judges of the Los Angeles Superior Court; Frank R. Alvord, assistant cashier, Citizens' National Bank; Prof. G. F. Tanquary, head of the school of speech, University of Southern California, and J. Dabney Day, president of the Citizens' National Bank.

LARGEST CROWD

The meeting most largely attended was that of Group E at Hollywood High School. The contest of this group, which included representatives from the largest high schools in Los Angeles, attracted a large amount of attention throughout the city, and requests for reservations had been coming in to Director Nichols for several days before the contest.

The presiding officer was Prof. Harold J. Stonier, executive secretary of the University of Southern California. The orators were Elizabeth Charlotte Kinkel of Franklin High School, Los Angeles; Herbert Wenig of Hollywood High School; William Middleton of Jefferson High; Edward Cherniss of Los Angeles High; Earl Rossomme of Manual Arts; Bernard Harrison of Lincoln High, and James Sullivan of Los Angeles Polytechnic High.

The Hollywood High School Orchestra, under the direction of Charles Jenner, rendered the musical selections of the program. The judges were: Prof. Ray K. Immel, dean of the school of speech, University of Southern California; Prof. Charles A. Marsh, chairman of the department of public speaking, University of California, Southern Branch; Prof. Charles F. Lindsley, chairman of the department of public speaking, Occidental College; Prof. John R. MacArthur, chairman department of public speaking, California Institute of Technology; Prof. Benjamin D. Scott, chairman department of public speaking, Pomona College; Prof. Victor F. Diehl, chairman department of public speaking, Whittier College; Prof. W. C. Dennis, chairman department of public speaking, University of Redlands.

WORKMAN PRESIDES

The meeting of Group F at Roosevelt High School, Los Angeles, was presided over by Boyle Workman, president of the City Council. The orators were: Celeste Rush of Los Angeles Catholic Girls' High School; Vera Rodriguez of Part-Time High; Marvin Pilcher of San Fernando; Helen Wilder of Fairfax High, Los Angeles; Cornelia Billingsley of Cumnock School of Expression, Los Angeles, and Viola Baucom of Roosevelt High.

The school's R.O.T.C. boys furnished the musical part of the program by singing a number of popular songs in which they were joined by the audience. The judges were W. H. Veatch of the public-speaking department of the University of California, Southern Branch; Carlos S. Hardy and Frank C. Collier, judges of the Los Angeles Superior Court; J. W. Lewis, assistant cashier Union Bank and Trust Company; Laurence L. Hill, publicity manager of the Security Trust and Savings Bank; E. G. Pomeroy, assistant cashier Security Trust and Savings Bank, and W. S. Baird, judge of the Los Angeles Municipal Court.

RENO MEETING

The meeting of Group H at Reno, Nev., was presided over by W. J. Hunting, State Superintendent of Schools of Nevada. The orators were Alan Bible of Churchill County High School, Fallon, Nev.; Herbert Roundtree of Reno High School; Alger J. Jacobs of Elko High School, and Mary Lyon of Overton (Nev.) High School.

The judges were Ben W. Coleman, Chief Justice of the Supreme Court of Nevada; P. A. McCarran, former Chief Justice, and Edward A. Ducker, Associate Justice of the Supreme Court.

With the semifinals completed for the five groups that met last night, six out of the eight groups in the Pacific Southwest are now ready for the next step, The Times finals next Friday night. Group G of Arizona conducted its semifinal meeting more than a week ago, the results of that meeting already having appeared in The Times.

Two group meetings remain; that of Group A at San Diego, to take place at the San Diego High School on the evening of the 10th inst., and the meeting of Group B, which will be conducted at the Bakersfield High School this evening.

BAKERSFIELD CLASH

The orators who will clash at Bakersfield are Delbert Hall of Reedley High School, Thelma Ammons of Delano High, Harry D. Smith of Bakersfield High, Mary Hein of Woodlake High and Herbert Leslie Minard, Fresno High champion. Charles E. Teach, city superintendent of schools at Bakersfield will preside at the meeting.

The judges are Ned Lewis, former star debater of the University of Southern California; C. L. Geer, principal of Coalinga High School; Edwin W. Owen and Howard A. Peairs, judges of the Superior Court of Kern county; L. E. Chenoweth, superintendent of schools of Kern county; W. A. Ferguson, principal of Porterville High School, and J. E. McKillop, principal of Selma High School.

STATE INDUSTRY LEADER CHOSEN

(Continued from First Page)

a member of the board if directors of the association, was named first vice-president. George D. Clark of Alameda was chosen second vice-president, and H. W. Cole of Eureka, third vice-president.

Mr. Miller was selected treasurer and Fred Boegle, secretary.

More than seventy industrial leaders of California gathered at the Biltmore for the meeting. The delegates unanimously approved the choice of the nominating committee for nine vacancies on the board of directors and then adjourned to name the officers of the organization for the ensuing year.

A fountain pen was presented to Mr. Millar by the manufacturers in recognition of his services to the association. In his retiring address, Mr. Millar sketched the inception of the association, its rapid growth and manifold activities in the interest of industry in the State. A telegram congratulating the association for its work in making an industrial survey of the State for the War Department as a measure of preparedness against another possible conflict, was read from Assistant Secretary of War MacNider.

A similar telegram from Secretary of Commerce Hoover, expressing gratification with the work of the association in the elimination of waste from industry, also was read by Mr. Millar. The telegram expressed hope that the program of restricting waste might be carried further as a service not only to the manufacturers themselves but to the nation as a whole.

COVER WIDE FIELD

Mr. Millar explained that the association's activities comprehended industrial relations, marketing, transportation, industrial accounting, insurance, national and State legislation and foreign trade.

California, he stated, has come to realize that it is no longer solely an agricultural and mining State but that its industries now form her backbone. Vicious legislation directed against manufacturers, he declared, has proved a boomerang. The State has realized that industry must be encouraged and fostered. He pointed out that the American Federation of Labor spent $200,000,000 in one year to foster its own program of legislation and organization while industry spent only $15,000,000 the same year to promote its own interests. Closer affiliation between industrial leaders must be attained, he said.

The following directors were named at the meeting yesterday:

W. C. Hay, president and general manager of the Blue Diamond Company, and Robert P. Millar, vice-president and general manager of the Union Iron Works, both of Los Angeles, George S. Parker, vice-president and general manager of the Fenton-Parker Material Company, San Diego, T. A. Hays, assistant to the executive vice-president of the Union Oil Company of California, San Francisco, Thomas W. Norris, president of the Coast Manufacturing and Supply Company, Livermore, J. Q. Patton, manager of the Security Warehouse and Cold Storage Company, San Jose, H. H. Sawyer, vice-president of the Sawyer Tanning Company, Napa, E. M. Tilden, president of the Tilden Lumber and Mill Company, Oakland, and H. H. Whiting, president of Best Steel Casting Company, Oakland.

REALTY FRAUD IS CHARGED

(Continued from First Page)

ed her to the extent of something between $150,000 and $800,000. The complaint also asserts that Hollingsworth purchased her interest in the ranch through a "dummy," and that she did not learn of the deal until an action was brought in the local courts against Hollingsworth some time later.

The complaint was filed yesterday for Dr. Hooker by Attorneys John Francis Neylan of San Francisco and Flint & McKay of this city.

TO FILE ANSWER

An emphatic denial of the charges was made by Mr. Hollingsworth last night through his attorney, J. Wiseman MacDonald, who stated he will file an answer to the allegations in the complaint immediately.

The second sale referre dto in the complaint of Dr. Hooker never went through and the ranch remains the property of Mr. Miles and Mr. Hollingsworth, the attorney stated in detailing the transactions involving the property.

The ranch, following its purchase and while it was the property of Mr. Miles, Mr. Hollingsworth and Dr. Hooker, was held in trust for several years, he stated, and at no time was Mr. Hollingsworth acting agent for Dr. Hooker. The latter was represented by a local agent, one in San Francisco, and a local trust company was her attorney-in-fact when Mr. Hollingsworth was approached as a prospective buyer of Dr. Hooker's interest, according to Mr. MacDonald. Mr. Hollingsworth refused to place a value on the property as the possible purchaser and suggested Dr. Hooker employ her own expert, which was done.

The deal finally was made whereby Mr. Pearson, acting as the agent of Mr. Miles and Mr. Hollingsworth, purchased Dr. Hooker's interest for $50,000 which was more than the expert valued her holdings. The entire ranch was valued at that time at $200,000 and the county's appraisal a year previous placed the value at $100,000, according to Mr. MacDonald.

EXPLAINS DEAL

A deal whereby others were involved in subdividing the property after it had been mortgaged to cover improvement costs was pending whereby the owners, Mr. Miles and Mrs. Hollingsworth, were to share in the development profits and receive $800 an acre for the property Mr. MacDonald said.

This deal failed to materialize when the parties failed to agree on a subsequent instrument after the tentative arrangement for subdividing it, according to the attorney, as no binding contract for purchase of the ranch had been made. It was this deal that resulted in a court action involving the property.

LIGHT PROTESTS DENIED

Protests against the installation of ornamental street lights on Santa Monica Boulevard from Sunset Boulevard to Normandie avenue have been denied by the City Council.

Rules and Prizes Los Angeles Times-Zain $10,000 Ad-Writing Contest

(Copyright, 1926, Z. A. S.)

1—Five prizes will be given each week for eight weeks for the best ads written for each concern listed below. The first judging on Friday May 7, and each Thursday thereafter while contest lasts. Winners will be announced weekly in The Times as soon after each Thursday as possible. Note. For week ending May 12, 305 additional prizes will be awarded on a basis to be determined by the judges.

2—In addition to above, a $50 prize will be awarded weekly for eight weeks for the best ad of all submitted weekly.

3—A grand prize of $500 cash will be paid for the best ad of all ads submitted during the campaign.

4—Ads for the first week's prizes must be received by The Times prior to 6 p.m., May 6. Those arriving too late, will be automatically entered in the following week's contest and so on for a period of eight weeks.

5—Ads submitted for the grand prize must be received prior to 6 p.m. July 3, 1926.

6—Everyone may compete for prizes except professional advertising writers and newspaper employees.

7—A person may win more than one prize. The contest may be entered at any time.

8—You may write about any one or all of the concerns or products listed and submit as many ads as you wish.

9—There are no obligations. You do not have to subscribe to the paper, pay an entrance fee, or clip coupons.

10—An ad may consist of a word, phrase, slogan, poem, letter, essay or regular advertisement.

11—Each ad, advertising idea, letter or slogan must be written on a separate piece of paper, at least postcard size. Any number may be inclosed in the same envelope. Put the name of the advertiser on the top of the ad, and your name and address on the back of the sheet.

12—Ads will be judged by a committee of Los Angeles advertising men and women.

13—The $50 ad will appear, together with the name and address of the winner, each week.

14—It is not necessary to write elaborate advertisements; illustrations and layouts are not needed. Write what you think about these merchants' articles, and the products advertised in the campaign.

15—All ads sent in by contestants will become the property of the advertiser, to be used as he sees fit. No advertisements returned.

16—In the event of a tie the prize will be awarded to each winner.

SUGGESTIONS

(a)—Prizes awarded for ideas and suggestions, not for grammar, spelling, punctuation or fancy handwriting.

(b)—Your idea is likely to be new and original; your idea may win one or more prizes each week, including the grand prize.

(c)—If you are not familiar with the advertisers, study their goods or their service so that you will know what you are writing about.

(d)—If you can write a letter, you can write an ad. Length and elaboration are not only unnecessary, they are undesirable. Write briefly and to the point. Get members of your family to help you, and have them all compete for the prizes.

WRITE YOUR ADS ABOUT THESE CONCERNS

The following merchants and firms of Los Angeles are participating in The Times-Zain ad-writing contest. It is regarding these firms and products listed that contestants are invited to write advertisements.

Theater
GRAUMAN'S EGYPTIAN THEATER
Hollywood
The World's Most Picturesque Playhouse

Apparel for Women and Misses Exclusively
HARRY FINK & CO.
635 South Broadway

Gasoline and Lubricants
RICHFIELD GASOLINE AND RICHLUBE MOTOR OILS

Grocers
SAFEWAY STORES
One Near Your Home

Hams, Bacons, Sausages, Etc.
HAUSER'S
"Pride" Hams and Bacons—Hauser's "Select" Sausage
At Your Dealer's

Auto Supplies
WESTERN AUTO SUPPLY CO.
A Store Near You

Jams, Jellies and Marmalade
GLEN ROSA BRAND
At Your Grocer's

Ice Cream
CHRISTOPHER'S ICE CREAM
Ask Your Dealer

Shoes
GUDE'S, INC.
726 S. Broadway
825 West Seventh Street

Men's Wear
SILVERWOOD'S
558 S. Broadway

Drug Stores
THE OWL DRUG CO.
A National Institution

Coffee
PURITAS COFFEE
Ask Your Grocer

Flour and Macaroni
GLOBE A-1 BRAND
Ask Your Grocer

Laundry and Cleaning
CROWN LAUNDRY AND CLEANING CO.
Phone WEstmore 6351
1626 Paloma St.

Pianos and Musical Instruments
SOUTHERN CALIFORNIA MUSIC CO.
806 S. Broadway

Houses
PACIFIC READY-CUT HOMES, INC.
1330 S. Hill St.

Printing
TIMES-MIRROR PRINTING & BINDING HOUSE
118 S. Broadway

Banking
CITIZENS' TRUST & SAVINGS BANK
736 S. Hill and Branches in all Sections

Millinery
MAXIME'S
519 S. Broadway

Candy
CHRISTOPHER'S CHOCOLATES
Ask the Druggist of Candy Man

BREAD—CAKES and DONUTS
DAVIS' PERFECTION
Ask your grocer—or the courteous Perfection Bread Salesman

Paints, Oils and Varnishes
BRININSTOOL'S PAINTS
"T-O" PAINTS
Ask Your Dealer

Beach Athletic and Social Club
BREAKERS CLUB
Santa Monica

Cafe and Catering
HERBERT'S OF LOS ANGELES
749 S. Hill

Drinking Water
PURITAS DISTILLED WATER
L. A. Ice and Cold Storage Co.
697 Mesquit St.
Send for booklet

Mayonnaise
GELFAND'S MAYONNAISE
Ask Your Grocer

Autos
Chrysler
GREER-ROBBINS CO.
1158 S. Flower

Dairy
"A-DOF-LUS"
The New Milk Beverage
LOS ANGELES CREAMERY CO.
1120 Towne Avenue

Gas Ranges
VULCAN SMOOTHTOP RANGES
Barker Bros. and other dealers. Send for booklet

Girdles and Combinations
"COLLEGE GIRL" AND "ARTISTIQUE" BRANDS
Ask Your Dealer

Mattresses
"SANOTUF" VENTILATED, NEVER SPREAD MATTRESSES
Made by Roberti Bros.
Ask Your Furniture Store

Fountain Pens
CROCKER FOUNTAIN PENS
Ask Your Dealer

Cemetery, Mausoleum, Columbarium
FOREST LAWN MEMORIAL PARK
Glendale
Send postal for copy of the beautifully illustrated magazine "Chimes"—free.

Shirts
HENDAN SHIRTS
Ask Your Dealer

Electric Refrigeration
"KELVINATOR"
Collins Kelvinator Corp.
1414 West Seventh Street
And at Kelvinator dealers

Home Financing
SECURITY HOUSING CORPORATION
Room 1201, 609 S. Grand Avenue. Send for booklet

Transportation
"HARVARD" and "YALE" Super Express Liners
Los Angeles Steamship Company
517 South Spring Street

Jewelry
GEO. D. DAVIDSON CO.
445 South Spring Street
645 South Hill Street

Kodaks and Supplies
EASTMAN KODAK STORES
643 South Hill Street
510 South Broadway

SIMPLE IDEAS TAKE AWARDS

(Continued from First Page)

Read the rules of the competition which are printed elsewhere in this paper. Read also the list of the merchants and manufacturers who are co-operating with The Times in endeavoring to obtain a cross-section of opinion on what the public likes in advertising. Then—a pencil and a bit of paper, a thought—and you have it.

Write an ad on any of them; write ads about all of them. No matter who you are or what you are—providing you're not a professional advertising man or woman or a member of a newspaper staff—you are welcome as an entrant. You don't have to be a subscriber or even buy The Times—we don't care. The contest is open to the public generally—we want your ideas, and your opinions. Write a letter, a poem, a slogan, an epigram, a book or anything at all about these merchants and manufacturers and their products—but write. And send your entries to the Ad-Writing Contest, care The Times.

DIRT TRUCKS EXEMPTED

The City Council yesterday voted to notify the police department to exempt excavation dirt from the ordinances requiring weight certificates from drivers of building materials. The Council said that the ordinance was intended only to apply to trucks loaded with sand, rock and gravel.

NOVELIST TO AID FILMING OF STORIES

Arthur Somers Roche Here to Keep Contract With Warner Brothers

In filling the requirements of a film contract, Arthur Somers Roche, novelist and story writer, arrived here yesterday noon from New York.

Through a deal consummated by Harry M. Warner, president of Warner Brothers, the film concern has closed a contract with the novelist, whereby they came into possession of all Roche's past works as well as obtained screen rights to his future products.

In signing the contract with Warners, Roche consented to spend at least two months out of every year at the local studios for the duration of the agreement and aid the producers in preparing his stories for screen purposes.

Roche will remain in this city in accordance with the requirements of his contract and then will return east.

RUTH CLIFFORD ENGAGED

Ruth Clifford has contracted to play the featured feminine role in "Lew Tyler's Wives," a screen version of Wallace Irwin's book to be directed in New York City by Harley Knowles.

MOTHERS TO BE HONORED

Many Churches of City Will Distribute Red and White Carnations Tomorrow

"Man may not measure the mind of the Infinite by his own." The Absolute may forever remain the "X" of existence, the "plus" of life Be that as it may, the birth of the Divine Man did more to lift the heart of humanity toward its Maker than any other event in history. Mysterious as is the fact of birth under all circumstances, inspiring reverence for the unknown, yet inescapable, Being which is the source of all sentient forms, it was the birth of the gentle Nazarene that brought a halo to the brow of motherhood and gave to a man a consciousness of his own inherent divinity.

The amazing popularity of Mother's Day shows how rapidly a day sacred to motherhood can spread throughout the world. In America, especially, the day is celebrated and tomorrow the praises of the "queen of the home" will be sounded in sermon and song in thousands of churches throughout the nation. Almost every minister in Los Angeles has announced his intention to preach at least one Mother's Day sermon tomorrow, and thousands of red and white carnations will be distributed among worshipers who will offer praise to the Father in heaven for His most precious gift—the human mother.

The Mother's Day message from The Times' broadcasting station will be given by Rev. C. S. Prout, pastor-evangelist for the Southern California conference of Seventh Day Adventists.

"STAR OF BETHLEHEM"

"His Mother and Our Mothers" is the subject of a sermon to be preached by Dr. Charles R. Hudson tomorrow morning at the First Christian Church. A carnation will be presented to everyone attending the services. A feature of the evening service will be the presentation of the sacred drama, "The Star of Bethlehem."

UNIVERSALISTS TO MEET

The thirty-ninth annual session of the California Universalist convention will be conducted next week at the First Universalist Church of Los Angeles, opening with a ministers' conference Tuesday afternoon and closing with a banquet on Thursday evening. Dr. Carl Henry, pastor of Throop Memorial Church, Pasadena, will preach the sermon Tuesday evening and Holy Communion will be administered by Rev. Frank Lincoln Masseck of Santa Paula. At the Wednesday evening platform meeting E. Earl Crandall, moderator of the Los Angeles parish, will act as chairman, and the speakers will be President Wilber of the Unitarian School for the Ministry at Berkeley, and Dr. George E. Huntley of Boston, president of the General Sunday-school Association. Dr. Charles F. Aked will preach Thursday morning on "The Creed of an Old-World Universalist," and in the afternoon President Huntley will conduct a session devoted to a general consideration of religious educational ideals, methods and problems. Other out-of-town speakers will be Dr. Willard C. Selick of Riverside, president of the California Universalist Convention; Rev. Henrietta Moore of South Pasadena, Rev. Blanche Young, Pasadena; Rev. Frederick L. Carrier, Santa Ana; Rev. Alven M. Smith, South Pasadena; Dr. D. W. Mott, Santa Paula; Rev. and Mrs. Bernard C. Ruggles, Long Beach, and Dr. Edson Reifsnider, Long Beach. The public is invited to all the sessions.

CALL CONFERENCE

The fortieth annual meeting of the Southern California Congregational conference, representing 126 churches and 26,000 church members, will be conducted at the Pilgrim Congregational Church at Pomona, beginning today and continuing until and including the 12th inst. Hundreds of ministerial and lay delegates will attend. The public is invited to the sessions which will be conducted in the mornings, afternoons and evenings, with the exception of the first meeting which will be at 4 p.m. today, following registration. Among the eminent clergymen who will address the conference are Dr. John E. Toomay, moderator; Rev. James H. Hutchins of Pasadena; Rev. Frank L. Moore, New York; Rev. W. I. Newman, Ocean Beach; Rev. Charles S. Mills, New York; Rev. Ralph B. Larkin, Manhattan Beach; Rev. Samuel Hitchcock, Dr. E. P. Ryland, Revs. Hollis W. Burr, E. D. Gaylord, James H. Lash, James D. Eaton and George F. Kenngott of Los Angeles, and many others from various churches of the Southland.

TO DISCUSS ENGLAND

"Shall 8,000,000 persons be permitted to rule 40,000,000, according to the lines laid down by anarchists and Communists? Does the present situation in England indicate that the Labor leaders, Ramsay MacDonald and J. H. Thomas, will repeat, in England, the work of Lenin and Trotzky in Russia? Will Great Britain be delivered into the hands of the soviets and become a second Russia?" These are among the questions to be discussed by Dr. G. A. Briegleb in his sermon on "The British Lion's Restless Brood," to be preached tomorrow evening at the Westlake Presbyterian Church. The subject for the morning sermon is "Behold Thy Mother."

TEMPLE BAPTIST

When a sudden alteration in arrangements for broadcasting his sermons from the Tenth Avenue Baptist Church of Oakland was forced upon him, Rev. George W. Phillips appeared before his congregation and announced his intention of installing a radio plant which should be owned and operated by the church. The response was immediate and enthusiastic and in the church building in which Dr. J. Whitcomb Brougher began his career a $35,000 plant was set up and has become famous with newspaper co-operates in its use and many splendid programs are broadcast. Mr. Phillips will be the preacher tomorrow at the Temple Baptist Cruch of Los Angeles. In the morning Mr. Phillips will preach on "The Hand That Rocks the Cradle," the subject for evening being "A Disastrous Venture in Real Estate."

"MOTHER'S WAGES"

The mother of Moses received a salary for raising her famous son, for it is recorded that Pharaoh's daughter said to her "Take this child and nurse it for me and I will give thee thy wages." According to Dr. Herbert Booth Smith, every mother is the recipient of wages for the care and love she bestows upon her offspring, although the reward is not always of a financial nature. A sermon on this theme will be preached by Dr. Smith tomorrow morning at the Immanuel Presbyterian Church. The subject for the evening discourse is "Does Los Angeles Need a Revival of Real Religion?"

BISHOP TO PREACH

Rt. Rev. William Procter Remington, D. D., Episcopal bishop of Eastern Oregon, will be the preacher tomorrow morning at St. Paul's Cathedral, according to announcement made yesterday by E. T. Sams, executive secretary of the cethedral. The speaker in the evening will be Rev. J. H. Thomas of Klamath Falls, Or. An organ recital by Dudley Warner Fitch will precede the evening address.

"ROAD TO HAPPINESS"

A free lecture on "The Road to Happiness" will be given by Swami Dhirananda at 8 p.m. tomorrow at the Mt. Washington Educational Center, 3880 San Rafael avenue, Highland Park. Sunday-school for children will be conducted at 2 p.m. A lecture on "The Bhagavad Gita" will be given next Thursday evening. The public is invited.

TO TELL OF CHINA

Dr. D. E. Hoste, who for the last thirty years has been general director of the China Inland Mission, will give an address on "Conditions in China" tomorrow morning at the First Presbyterian Church of Hollywood. Dr. W. P. Nicholson, well-known Irish evangelist, will conduct services at 3 p.m. and in the evening.

DR. C. F. AKED

"The Christ of Great Pictures" is the subject of a sermon to be preached at the Criterion Theater tomorrow morning by Dr. Charles F. Aked, pastor of the Wilshire All Souls' Church. In the evening, at Temple Emanu-El, Dr. Aked will discuss Almee Whitaker's recent article in The Times, entitled "When Calamity Hits Britannia."

CHRISTIAN SCIENCE

"Adam and Fallen Man" is the subject of the lesson-sermon tomorrow at 11 a.m. at all churches of Christ, Scientist, in Los Angeles, branches of the Mother Church, the First Church of Christ, Scientist, in Boston. These services are repeated at 8 p.m. at all churches except Fourth, Eighth, Twelfth, Fourteenth, Fifteenth, Six-

(Continued on Page 5, Column 5)

St. John's Episcopal Church
ADAMS AND FIGUEROA (SOUTHEAST CORNER)
REV. GEORGE DAVIDSON, D.D., RECTOR
Morning Sermon by the Rt. Rev. Arthur S. Huston, D.D. Bishop of Olympia.
Evening Sermon by the Rev. Vernon D. Ruggles
"H" or "J" car to Adams, walk west to Figueroa. "G" car to Chester Place, then east to Adams. Also Figueroa Bus. Everyone welcome.
THURSDAY, MAY 13th, HOLY COMMUNION AT 7:30 and 10:30 A.M.

St. Paul's Cathedral
615 South Figueroa Street
(Downtown)
Vested Choir of Men and Boys.
11 A. M.
Rt. Rev. William Procter Remington
(Bishop of Eastern Oregon)
WILL PREACH
7:45 P.M.
REV. J. HENRY THOMAS, KLAMATH FALLS
Guest Preacher.
7:30 P.M.—Organ Recital by Dudley Warner Fitch

ST. JAMES' EPISCOPAL CHURCH
Wilshire at St. Andrew's Pl. (Take "H" Car, Wilshire or Western Ave.)
The Rev. Ray O. Miller, A.T.S., Rector—The Rev. Geo. C. Stewart, Assistant
Holy Communion ..... 7:30 a.m.
Sunday School ..... 9:30 a.m.
Morning Prayer and Sermon, 11 a.m.
Young People's Fellowship, 6:30 p.m.
Large, graded Sunday Classes for all ages
Adult Class—L. W. Ring, Ph.D., Teacher

LOS ANGELES EPISCOPAL CHURCHES
TRINITY CHURCH, Melrose and Berendo Sts.: 8, 9:30, 11 a.m.; 7:30 p.m.
ST. LUKE'S CHURCH, 1201 E. Vernon Ave.: 7:30, 9:30 and 11 a.m.
ST. ANDREW'S, 3039 S. Brighton: 7:45 and 11 a.m.; Church School, 9:45 a.m.

LOS ANGELES' GREATEST NEED
WHAT IS IT?
Will Be the Stirring Subject at 11 A. M. by
REV. H. L. STEPHENS
NOTED EVANGELIST
7:30 P.M.
"CHRISTIANITY vs. INFIDELITY"
Mr. Stephens will give last words of Tom Paine, Voltaire and other noted infidels.
SPECIAL SINGING STIRRING SERVICES
Every Night, 7:30, Except Saturday
CHURCH OF THE OPEN DOOR
Sixth and Hope Streets

MR. D. E. HOSTE, DIRECTOR
CHINA INLAND MISSION
Will Speak Sunday, 3:00 P. M.
Bible Institute Auditorium

United Lodge of Theosophists
Metropolitan Bldg., 5th and Broadway, Public Library Bldg.
Tonight Saturday 8:00 p.m. "White Lotus Day"
In Memory of H. P. Blavatsky
Doors Close at Eight o'Clock Sharp
Sunday Subject, 3:00 P.M. "MASTERS OF WISDOM"

SCHOOL of the PROPHETS
Prophet—One who speaks for, and interprets God's will to men.
Our Teacher, Jesus, the prophet of Nazareth.
Subjects, Knowledge of God, Holy Spirit, The Dead, How to Heal the Sick and Raise the Dead.
These subjects can be taught and thoroughly understood; if one is willing to receive truth in the Bible. Teachers wanted. Women are the natural teachers.
We are entering the era of exact knowledge. These principles are set forth in the Scriptures of the prophets. A child can understand them. Isaiah 28:9, 10 is simple: "There is no knowledge of God nor the Soul, in the dark. No one can receive the Spirit of God." The Soul must first be born of God, before it can get on. Would Physicians of Mother Church, The Dead? The Soul is the connecting link between God and man. We heal the sick, and teach every day. Free.
Is all the world so school like this? Jesus said to His disciples, "Go ye into all the world, and preach the Gospel to every creature." Mark 16:15. Are you a disciple, which speaketh in you. Are you a disciple?
521 N. Ave. 50—1 to 5 every day—or by appointment. Phone
Drive Pasadena Ave., W car North. Address A. K. S.

United Lodge of Theosophists
Metropolitan Bldg., 5th and Broadway, Public Library Bldg.
Tonight Saturday 8:00 p.m. "White Lotus Day"
In Memory of H. P. Blavatsky
Doors Close at Eight o'Clock Sharp
Sunday Subject, 3:00 P.M. "MASTERS OF WISDOM"

The Twin Terrors of Old Age—
Failing Vision and Loss of Pep
A Free Illustrated Lecture by
Dr. Wesley M. Barrett
Editor of "Cure of the Eye, Ear, Nose and Throat" Section of the Illustrated Daily News.
In this lecture Dr. Barrett will show how failing vision rapidly hastens advancing age; how lowered functional activity of the glands and failing vision go hand in hand; how mind and body deteriorate with failing vision and impaired glandular action. Dr. Barrett will also show how REJUVENATION of the eyes and body is possible, WITHOUT GLASSES AND WITHOUT GLAND OPERATIONS.
AUDITORIUM of the Friday Morning Club Bldg., 940 South Figueroa Street
Tuesday Evening, May 11th, at 8 o'clock
For further information write for a free booklet on the "Conservation of Vision Without Glasses," or call at the Institute for a free consultation.
THE BARRETT INSTITUTE
Dr. Wesley M. Barrett, Director
1923 W. 6th Street, Los Angeles, Cal.
Phone WAshington 3571.

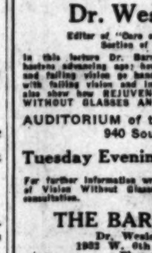

Address and Healing Vibrations
AT 3 P.M. by
Swami Dhirananda
Special Mother's Day Service
Mt. Washington Education Center
Sunday-school at 7:00 P.M.
Take "W" car, get off at West Avenue 41, where Bus will be waiting.

SALVATION ARMY TEMPLE CORPS
532 West 9th St., near Figueroa.
11:00 a.m.—"MEMORIES OF MOTHER." Musical Floral Service.
7:30 p.m.—"MOTHERS OF THE BIBLE." Illustrated Songs and Readings. "A welcome just like Mother's."

HOME OF TRUTH
1915 W. Washington St. Cor. Ardmore
EM. 9853
Bible Class, 10:30 A.M. Service, 11—"CELEBRATING MOTHER LOVE." Harriet Hale Rix. 7:30 P.M.—"UNIVERSAL SUBSTANCE AND SUCCESS." Thelma G. Holder. Mon., Wed., Thurs., 8 P.M., THE CHRIST METHODS OF HEALING. Miss Rix. All welcome.

CHURCH OF THE NEW JERUSALEM
(Swedenborgian)
Westmoreland Avenue at Fifth Street.
11 a.m.—Divine Worship. Rev. Jos. E. Collom will preach. Subject, "EDEMIC WISDOM."
9:45 a.m.—Sunday-school.
Free Lending Library open daily. Read Edwin Markham's "Swedenborg."

SUNDAY EVE., 8 P.M.
"Which Way Shall I Turn? What Shall I Do—Then?"
Hear the illuminating answer to these two world-important questions given by
FLORENCE GLORIA CRAWFORD
Well-Known Editor, Author and Lecturer
BILTMORE HOTEL, MUSIC ROOM
(Of the Galeria)
Everybody Welcome

TRINITY AUDITORIUM
MANLEY P. HALL
Sunday, 10:45 a.m. "High Lights From the Convention at Oakland"
Prelude: "MOTHER'S ARM"
Soloists: Reiss Valerie, Mme. Jessie Ashley, Agnes Dalmeret at the Piano.
Gamut Club, at 2 P.M.
1044 So. Hope St.
Mr. Hall's class is "THE PITFALLS OF THE PATH." Come and bring your friends.

The Christadelphian Ecclesia of Los Angeles
Subject of Lecture Sunday Evening, May 9th, at 8 o'clock
"THE MILLENNIUM"
"Imminent Changes in the Government of This Troubled World. Jerusalem, Divine Law on Earth, Peace and Prosperity."
WOODMEN OF THE WORLD HALL, 1040 SOUTH Grand Ave.
ALL SEATS FREE.

Christadelphian Ecclesia—1333 S. Grand
Will Give Free Bible Lecture, 10:30 a.m. All Welcome
"The God of The Christadelphians"

GOSPEL HALL—1225 W. Jefferson St.
Sunday-school, 9:45. Breaking of Bread, 11. General Preaching, 7:30 p.m.
Meeting, Wednesday, 7:45 p.m. Bible Reading, Friday, 7:45 p.m.
Wonderful Love Towards Us, in That While We Were Yet Sinners Christ Died for Us.—Rom. 5 and 8.

CHURCH OF PSYCHIC TRUTH
Sunday, 8 P.M.—1781 North Highland Ave.
LECTURE ON MOTHER'S DAY BY C. W. Hicks
Psychic Demonstrations by Rev. Josie E. Turner

Episcopal Church

...OA (SOUTHEAST CORNER)
...AVIDSON, D.D., RECTOR.

...on, D.D. — SERVICES 7:30 a.m.—Holy Communion. 11 a.m.—Morning Service. 11:30 (music)—Sermon. 7:30 p.m.—Evening Service. 9:30 a.m.—Sunday-school and Bible Classes.

...thedral — Holy Communion...7:30 a.m. Morning Prayer...11 a.m. Evening Service...7:30 p.m. Sunday School...9:30 a.m.
...Street
...r of Men and Boys. 11 A. M.
...Procter Remington D.D.
...f Eastern Oregon)
...LL PREACH
...:45 P.M.
...AS, KLAMATH FALLS, ORE.
...st Preacher.
...cital by Dudley Warner Fitch.

...PISCOPAL CHURCH

..."W" Car, Wilshire or Western Avenue Line. Rector—The Rev. Geo. C. Rather, Assistant.
7:30 a.m. | 9:30 a.m. | 11 a.m. | 5:30 p.m. — Large, graded Sunday School. Classes for all ages. Adult Class—L. W. Ridin, Ph.D., Teacher.

...PISCOPAL CHURCHES

...verside St.: 8, 9:30, 11 a.m.; 7:30 p.m.
...rson Ave.: 7:30, 9:30 and 11 a.m.; 7:30 p.m.
...45 and 11 a.m.; Church School, 9:45 a.m.

...' GREATEST NEED ...T IS IT?

...ng Subject at 11 A. M. by

...TEPHENS

...ELIST

...INFIDELITY"

...words of Tom Paine, ...ted Infidels.
...CTURING ...ERVICES
7:30, Except Saturday

...THE OPEN DOOR

...nd Hope Streets

...HOSTE, DIRECTOR ...NLAND MISSION

...k Sunday, 3:00 P. M.
...titute Auditorium

...d Lodge of ...osophists

...and Broadway, Public Library Bldg.

...t Saturday 8:00 p.m. "White Lotus Day"
...of H. P. Blavatsky
...s at Eight o'Clock Sharp
...y Subject, 8:00 P.M. ...TERN OF WISDOM"

...f the PROPHETS

...and interprets God's will to man.—If there...
...us, the prophet of Nazareth.
...d, Holy Spirit, The Soul, Immortality
...ick and Raise the Dead.
...d thoroughly understood; if there be a word ...ted. Woman are the natural teachers of the ...

...day—or by appointment. Come to ...
...th. Address: J. W. Cope, M.S.

...DAY EVE., 8 P.M.
...ay Shall I Turn? ...all I Do—Then?"
...to these two world-engaging questions ... given by
...GLORIA CRAWFORD
...Editor, Author and Lecturer
...HOTEL, MUSIC ROOM
...(Of the Galeria) — Seville Year Round

...RIUM
...CHURCH OF THE FUTURE
MANLEY P. HALL
10:45 a.m. "High Lights From the Bible Convention at Oakland"
...Prelude: "MOTHER'S DAY"...
...Valley, Mme. Jeanne Whitaker and Annie Brainard at the Piano. Mr. Apsley at the Organ.
Gamut Club, at 2 P.M.
1044 So. Hope St.
...t's time to "THE PYTHAGOREAN PHILOSOPHY" ...come and bring your friends. Silver collection.

...ian Ecclesia of Los Angeles
...Sunday Evening, May 9th, at 7:30
MILLENNIUM"
...rument of This Troubled World. The ...th, Peace and Prosperity Among the ...
...LD HALL, 1040 SOUTH GRAND AVE. — NO COLLECTION

...Ecclesia—1333 S. Georgia St.
...Lecture, 10:30 a.m. "All Wisdom ...
...f The Christadelphians"

...L—1225 W. Jefferson St.
...of Bread, 11. Gospel Preaching, 7:45 p.m. Bible Reading, Friday, 7:45 p.m. Come to That Which Was, Is, and Is To Come. We Were Yet Sinners Christ ...

...OF PSYCHIC TRUTH
...187 North Highland—Sunday, 11 A.M.
...THER'S DAY BY C. W. STEWART
...rations by Rev. Josie M. Stewart

Go To Church Sunday

Why You Should Go to Church

By William A. Brown, University Methodist Episcopal Church

Brown William A. University Methodist Episcopal Church

On a week-day morning, a man walking casually down the aisle of a Pullman car saw a friend of mine reading the Bible in his daily devotions. And the man exclaimed, "You read the Bible!" "Yes," my friend said, "I read the Bible." "You also go to church?" the man asked. "Yes," my friend said, "I go to church." And then with an air of patronizing condescension the man remarked, "You read the Bible and go to church I suppose, because your Mother did!" To which my friend replied in deep earnestness, "If you had known *my* Mother that would have seemed a sufficient reason!"

This Sunday is Mother's Day. And some men will wear the white carnation, and some will wear the red—and all men ought to go to Church, particularly on this Sunday, in loving loyalty to their Mothers. For religion has ever been the major part in the making of Mothers. And Motherhood stands as the crowning glory of Creation, the noblest achievement in religious devotion, and the highest expression of sacrificial living. For almost all there is in MOTHERS is OTHERS.

IT'S ON, FOLKS, IT'S ON

R. D. CLARKE

The Tide is Rising at an

OLD-FASHIONED REVIVAL

Trinity M. E. Church

Twelfth and Flower Sts.

EVERY NIGHT EXCEPT MONDAY, 7:30 P.M.

SOUL STIRRING SERMONS AND SONGS

Special Tonight!—Hear 10 Evangelists—10

VOM BRUCH-CLARKE EVANGELISTIC PARTY

H. W. VOM BRUCH

HOLLYWOOD FIRST PRESBYTERIAN

Gower Street, One Block North of Hollywood Blvd.

STEWART P. MacLENNAN, MINISTER

D. E. Hoste, General Director of the China Inland Mission, will speak at 11:00 A. M.

This will be the only Sunday morning address that Mr. Hoste will give in Los Angeles. His message will be about around China in its present condition as viewed during forty years' residence there.

Rev. Wm. P. Nicholson will conclude the week of Evangelistic Meetings with two great services on Sunday.

3 P. M.—"Is Jesus Coming Back Again, and What Will Happen If He Comes?"

7:20 P.M.—"Now or Never."

Hear him on Sunday; you'll not regret nor forget the message brought by "The Irish Evangelist."

The services are broadcast over KNX only from 10:00 A.M. to 1:00 P.M., and from 6:00 to 9:00 in the evening, so plan to come to the Church if at all possible.

Immanuel Presbyterian Church

Figueroa at Tenth

Ministers: Herbert Booth Smith, D.D., John A. Leusinger

DR. SMITH Will Preach at Both Services

11 A.M. "A MOTHER'S WAGES"

Soloist: Dan F. Gridley, Tenor

7:30 P.M. "DOES LOS ANGELES NEED A REVIVAL OF RELIGION?"

Soloist: Should a Minister Refuse to Resign? Is a Nine-Year Pastorate too Long?

Music—Piano—Organ—Quartette—Chorus Choir at evening service.

IS ENGLAND DONE?

Will its present strife end in Socialism, or will law, order and sanity prevail?

HEAR DR. G. A. BRIEGLEB on this SUNDAY, 7:30 P. M. in sermon on

"THE BRITISH LION'S RESTLESS BROOD" or "CHICKENS COME HOME TO ROOST"

11:00 A. M.—MOTHERS' DAY SERVICE

Sermon, Anthems, Solos, all in memory of Mother. Beautiful flower presented to all in attendance.

HONOR YOUR MOTHER WITH YOU OR REVERENCE HER MEMORY BY ATTENDING CHURCH.

WESTLAKE PRESBYTERIAN CHURCH

Grand View, South of 9th St. (W. 9th St. Cars.)

MOTHER'S DAY
DR. CORTLAND MYERS

11 A.M. "MOTHER'S WAGES"

Hazel Linkogel, Violinist, and Edna Pauley, Contralto

7:30 P.M. "If Christ is Coming Back Again and We May Now Be Living in the Last Days—What Then."

The Little Trio Will Play

GLENDALE PRESBYTERIAN CHURCH

Harvard and Louise

...ST PRESBYTERIAN, FIGUEROA AT TWENTIETH

Ministers: Hugh K. Walker and Paul C. Elliott.

...HER'S DAY FLOWERS PROVIDED FOR ALL WORSHIPERS

Dr. Walker Preaches Mother's Day Sermon:

11:00—"OUR FIRST GLIMPSE INTO THE HEART OF GOD"

Dr. James R. McLaren, Dramatic Orator

7:30—IMPERSONATION OF LINCOLN AND ROOSEVELT

NOTE: Dr. McLaren, the noted lecturer and impersonator, comes with a great moral, educational, instructive and inspiring message concerning two of our Presidents. Uplifting and inspiring. It will do your soul good. The impersonations of these two great Presidents will be brought home with telling effect and you will feel that you have spent an evening in the company of the Great. Organ, Quartet of Artists and Vested Chorus

MOTHER'S DAY

SAY IT BY GOING TO CHURCH

11:00 A.M.—WOMEN WHO LIVE

REV. JOSIAH SIBLEY, D.D.

(Formerly of the Second Presbyterian Church of Chicago.)

7:30 P.M.—Notable Evening on the Genesis Record of Beginnings. "Enoch Who Walked With God"

WESTMINSTER PRESBYTERIAN CHURCH

PASADENA

CORNER NORTH LAKE AVENUE AND WOODBURY ROAD.

...IRD PRESBYTERIAN CHURCH

...51st Adams Street, West of San Pedro Street.

...ISTER HERSCHEL FISHER, Minister. Residence, 436 East Adams Street.

...day-School, Departmental and Graded. Competent Staff of Teachers.

11 a.m.—"TO MOTHER'S HONOR."

7:30 p.m.—"FOR MOTHER'S SAKE—AND FATHER'S."

WEST ADAMS PRESBYTERIAN

West Adams Near Vermont Avenue

A.M.—"MOTHER'S DAY"

P.M.—"THE DIVINE IMPRESS"

Rev. R. E. Stanton Preaches Both Services

ROSICRUCIAN FELLOWSHIP CENTER

...ion Bldg., 215 South Broadway. Open 10 to 5 daily.

...ture, 8 p.m. Subject tomorrow, "THE APOSTLES' CREED." Come ...ntact with our philosophy—it gives a reason for all the seeming ...ries in life.

The New-Fangled Cradle

MOTOR-DRIVEN :: SELF-ROCKING

How does it compare with the old-fashioned Mothers whose hand rocked our cradles, and who personally conducted us to dreamland in our childhood?

HEAR GEORGE PHILLIPS

Fiery Welshman of KTAB, Oakland

MORNING AT 11

Temple Baptist Church

"THE HAND THAT ROCKS THE CRADLE"

MOTHER'S DAY MUSICAL PROGRAM:

Alice Lohr, Contralto, sings "Memories of Mother."
Quartette: "Mother's Prayers Have Followed Me."
Charles Kelvin, Tenor, "Open the Gates of the Temple."
Choir Anthem: "I Am Alpha and Omega" (Stainer).
Four splendid organ numbers by Dr. Ray Hastings.

TEMPLE CHURCH IS FAMOUS FOR ITS MUSIC.

9:20 a.m. Bible School in 11 assemblies for all ages.

POPULAR EVENING SERVICE 7:30

Hugo Kirchhofer Leads Everybody's Chorus

Sermon by Rev. George W. Phillips of Oakland:

"A Disastrous Venture in Real Estate"

Plaza Terminal Projects, Zoning Ordinances and Subdivision Sales Schemes, all had their counterpart in ancient times. Men have trafficked in real estates ever since Adam left the Garden of Eden—and *sometimes they get stung! Can an Oakland man tell Los Angeles anything about Real Estate?* Come and see—and hear.

Frank Geiger, Bass Solo, *(Steinel)* ..... "Little Grey Mothers"
Alice Lohr, Contralto: A Lullaby for Mother's Day..... "The Bird's Nest"
Eleanor Woodford, Soprano and Choir; Anthem, ... "Hear, O My People"
Organ Recital by Dr. Ray Hastings, 7 p.m. ..... Five Great numbers

TOMORROW - - - TEMPLE AUDITORIUM

Pershing Square — Fifth and Olive — The Heart of Town

First Baptist Church

1728 West 6th Street — Take "D" Car

Mother's Day Will Be Observed

BIBLE SCHOOL (CLASSES FOR ALL AGES) MEETS AT 9:30 A.M.
SERVICES FOR WORSHIP WITH PREACHING, 11 A.M. and 7:30 P.M.

DR. FRANCIS Preaches at Both Services

MORNING THEME: "AN EXTRAVAGANT FAITH IN THE FACE OF AWFUL ODDS." EVENING: "WHAT IS MEANT TO BE THE MOTHER OF JESUS CHRIST."

Junior Church, 11 A.M.—Young People's Meeting, 6:15 P.M.

The Vested Chorus Choir of Fifty Voices Inviting the Congregation to Join With Them Will Sing: "FAITH OF OUR MOTHERS."

ALEXANDER STEWART, Director; DAVID L. WRIGHT, Organist.

WEST ADAMS BAPTIST CHURCH

4500 West Adams Street

C. SIDNEY MADDOX, D.D., Pastor. Phone EMpire 7955.

Sunday Morning Service 10:15 A.M. Bard's Theatre, West Adams, near Crenshaw.

Mother's Day Community Program

W. E. RANSOM, Musical Director.

7:30 P.M.—"AMERICAN MOTHERHOOD"

B.Y.P.U., 6:30 p.m. Charles Ziegler, Director.

CENTRAL BAPTIST CHURCH

Alvarado and Pico Streets. Pico Car.

Dr. Andrew J. Ramsey, Pastor

11 A. M. Subject: Faith of Our Mother

7:30 P.M. Godliness and Gain

Ralph Laughlin, Choir Director

9:30 A. M., Sunday School. 6:30 P. M., Young People's Meeting

DR. LEON TUCKER

With the Musical Messengers

IN A GREAT BIBLE CONFERENCE

3 Meetings Tomorrow: 10:30 A.M.—3 P.M.—7:30P.M.

Organ Chimes, Giant Marimbaphone, Vibraphone, Violin, Piano Accordion, Banjo, Guitar and other instruments

WILSHIRE BAPTIST CHURCH

Beverly Blvd. and Oxford. Take "S" Car to Beverly. Walk one block east.

SOUTH PARK BAPTIST CHURCH

Corner East 51st St. and McKinley Avenue.

GORDON PALMER, Pastor.

Morning Worship, 11 o'clock.

Sermon—"AMERICAN MOTHERS MAKE AMERICA"

Evening, 7:30—"THE OVERSTUFFED GENERATION"

Everybody Come. You will like this Church. Give Us a Chance.

Stewardship Trial

Second Session—Sunday Evening 7:30

11:00 A.M.—"MY MADONNA"

M. HOWARD FAGAN, D.D., Pastor

Wilshire Boulevard Christian Church

Wilshire and Normandie. Take "R" Car.

"The Church Where You Are A Stranger But Once"

9:30 A.M., Bible School. 6:30 P.M., Christian Endeavor.

FIRST METHODIST EPISCOPAL

Eighth and Hope Sts.

Elmer Ellsworth Helms, D.D., Pastor

Organ Half Hour 10:30 and 7:00. Chorus 100

11:00—Dr. Frank W. Luce, "The Prince of Peace in Pilate's Court"

7:30—GREAT MUSICAL SERVICE IN HONOR OF MOTHER. LARGE CHORUS AND QUARTET. FRANKLIN BOYS' GLEE CLUB. STRING QUARTET. ALEX GUBANYI, WONDER BOY TENOR. Neil Lockwood, soloist at morning service.

UNIVERSITY M. E. CHURCH

10:50 A.M.—Dr. Bruce R. Baxter—"Mothers"

In Bovard Auditorium, 3551 University Ave.
UNIVERSITY OF SOUTHERN CALIFORNIA

7:30 P. M.—DR. WILLIAM A. BROWN

In University M. E. Church, 1016 W. Jefferson St.

"THE GREATEST OPTIMIST IN THE WORLD—YOUR MOTHER"

SOUTHWEST OPTIMISTS GUESTS FOR THE EVENING.

9:30 a.m.—Church School. 6:15 p.m.—Epworth Leagues.

FAMOUS QUARTET MORNING AND EVENING

Take "J" car to University Ave. in morning.
Take "J" or "U" cars to Jefferson and McClintock in the evening.

N. C. BESKIN

"THE CONVERTED JEW"

Back from a successful tour, will conduct a

TABERNACLE CAMPAIGN IN GLENDALE

Corner Kenilworth and W. Wilson. (Bus No. 1 or 3. Walk one block.)

SUNDAY, 3 P.M.

"WHY I BECAME A CHRISTIAN"

Dressed in Jewish garb. Will exhibit interesting paraphernalia.

DAVIS BROTHERS QUARTET.

SUNDAY and every night at 7:30

LECTURES ON PROPHECIES

See the improved Chart.

Auspices of the Free Methodist Church.

THE WORLD'S LOVE DAY

MORNING: Sermon
"PSYCHOLOGY OF MOTHERHOOD"
Anthem, "Mother and Home."
Solo, "Memories of Mother"—Forrest C. Edmeades.

EVENING: TWO REWARDS:

$5 to youngest mother. Gift package to oldest mother. Anthem, Quartet.

Where the meetings make an impression.

WESTLAKE METHODIST CHURCH

EIGHTH AND BURLINGTON — GEORGE A. WARMER, D.D., Minister

MOTHER'S DAY---Mothers Special Guests

11 A.M.—"TIED TO MOTHER'S APRON STRINGS"

The Choir will sing "O Little Mother of Mine," by Nevin.
Mrs. Mitchell will sing "Memories of Mother," by Laurie Gregory Nicholson.
The author will be a guest of honor in the service.

7:30 P.M.—"OUT ON THE FARM WITH GOD"

WILSHIRE METHODIST CHURCH

Bobart Blvd. at Second. "B" Car. J. WESLEY NEELY, D.D., Pastor.

WEST ADAMS METHODIST CHURCH

West Adams at La Salle. D. ROLAND MARTIN, D.D., Minister.

11 a.m.—"A MOTHER'S INFLUENCE."
7:30 p.m.—Sermon by PROF. CARL KNOFF.
A cordial welcome for all.

CHURCH OF ALL NATIONS and GRACE METHODIST EPISCOPAL CHURCH

200 North St. Louis Street.

(Take "P" car to Chicago St. and walk back one block to St. Louis St.)
G. BROMLEY OXNAM, Pastor. JOHN W. ROBINSON, Associate Pastor.
11:00 A.M.—"THE BEST MOTHER IN ALL THE WORLD," by Mr. Robinson.
7:30 P.M.—"THE LIFE AND DEATH OF JESUS," by Dr. Oxnam.

CHRISTIAN SCIENCE

Sunday Services, 11 a.m. and 8 p.m.
Lesson-Sermon Tomorrow: "Adam and Fallen Man"

Wednesday Meetings, 8 p.m. These meetings include testimonies of Christian Science healing.

Sunday School at 9:30 a.m. for pupils under 20 years of age

The following Churches of Christ, Scientist, of Los Angeles, are branches of The Mother Church, The First Church of Christ, Scientist, in Boston, Mass.:

First Church—1344 S. Alvarado st.
Second Church—W. Adams St., near Hoover.
Third Church—724 S. Hope St.
*Fourth Church—5206 Pasadena Ave.
Fifth Church—7107 Hollywood Blvd.
Sixth Church—4107 S. Broadway.
Seventh Church (San Pedro)—315 7th Street.
*Eighth Church (Gardena)—946 W. 161st Street.
Ninth Church—433 S. Normandie Ave.
Tenth Church—926 W. 49th St.
Eleventh Church—7912 Guirado St.
*Twelfth Church (Van Nuys)—6335 Sylvan Street.
Thirteenth Church—1749 N. Edgemont Street.
*Fourteenth Church (Culver City)—9447 Watseka Avenue.
*Fifteenth Church—1800 S. Gramercy Place.
*Sixteenth Church (Eagle Rock)—Women's Club House.
Seventeenth Church—4302 Santa Monica Boulevard.
*Eighteenth Church—4508 S. Western Avenue.
*Nineteenth Church (Sawtelle)—1672 107th Avenue.
Twentieth Church (Venice) — Corner Brooks and Second Avenues.
*—Indicates no Sunday Evening Service.

DOWNTOWN READING ROOMS, FREE TO THE PUBLIC
Room 703, 354 S. Spring St.; Room 815, 210 W. 7th St.; Room 215, 617 W. 7th St.

FREE LECTURES ON CHRISTIAN SCIENCE

Salem A. Hart, Jr., C.S., of Cleveland, Ohio, member of the Board of Lectureship of The Mother Church, The First Church of Christ, Scientist, in Boston, will lecture, as follows:

Monday, May 10, in Third Church of Christ, Scientist, at 8 p.m.
Thursday, May 13, in Philharmonic Auditorium, at 12:10 noon (which will be radiocast through KFI.)
Friday, May 14, in Ninth Church of Christ, Scientist, at 8 p.m.

No tickets are required.

LEILA CASTBERG

Church of Divine Power (Advanced Thought)

The anchorage of your modern faith, unhampered by creed or dogma. Christ's simple truths interpreted in a dynamic and powerful way.

SPECIAL MOTHERS' DAY SERVICE

MOROSCO THEATER

TOMORROW AT 11

"DIVINE MOTHERHOOD"

Sunday School at 9:45. Sacred Community Singing at 10:45. Morris Stolaff of the Philharmonic Orchestra, violin soloist.

EVERYBODY CORDIALLY WELCOME

LUTHERAN CHURCHES

OHIO SYNOD, 2700 S. Western Av., Rev. W. Habberger, Cor. 9; Eng. 11 and 7:30. Car 2 or 3.
OUR SAVIOR'S (Norw. and Eng.) W. 14 and Oak. Rev. P. B. Noll, 11 and 8. "P" car to Oak.
ANGELICA (Sc. Eng.)—Rev. J. Norman Olson, 40th and Burlington, 11, 8 and 7:30.
HOLLYWOOD LUTHERAN, 1733-35 N. New Hampshire. Dr. Milton H. Stine, 9:45, 11 and 7:30.
ST. MARK'S, 50th Place at Vermont Av. Dr. C. W. Maggart. S. S., 9:45; Worship 11 and 7:30.

LOS ANGELES BRANCH 1 OF THE CHRISTIAN SCIENCE PARENT CHURCH OF THE NEW GENERATION

holds services every Sunday morning at 11 o'clock in the Friday Morning Club Auditorium, 940 South Figueroa St. Sunday-school, 10 o'clock.

Lesson Subject: "The Lord of Hosts Is With Us"

Reading Room, 329 Stock Exchange Bldg., 453 S. Spring St. Open Daily, 10 a.m.-4 p.m.

MOTHER'S DAY

A Great Service

"The World's First Human Mother and Our Mothers"

By Dr. Frank Dyer, 11 A.M.

Sermon Preludes: "Is Yours a Rich Man's Church?"
"Are the Elks to be Congratulated?"

Dear Friends:

Mother's Day is one of the days that no one should miss at Church. Men like to go that day because it keeps fresh the deepest thing in their lives.

Mothers bring your sons, they will get a vision of the life that grows richer as it grows in years.

We wish to remind all our members of the adjourned business meeting to be held Wednesday, May 12th at 7:30 o'clock to vote on the Building report of the Trustees and Advisory Committee.

Faithfully yours,
FRANK DYER.

7:30 P.M. DR. DYER'S QUESTION FORUM

Is England on the verge or ruin?
Can a Nation surrender to a general strike?
Will Dr. Brougher's solution solve the Baptist trouble?
How can I cure my inferiority complex?
Should the stage mirror life?
Why do you want to preach in England this Summer?
Please explain the presence in California of the numerous so-called religious sects, isms, and pseudo-psychologies, and their increasing popularity.
Why is man so imperfect?
Is putting on a pleasant front (when one doesn't feel pleasant) to hold a job or to get on in society cheating? And isn't this sort of cheating done constantly, especially in society?
Has not the church always stood for Things as They Are, Yesterday against Tomorrow? Anti revolutionary.
Was not the Revolutionish sentiment in closing the mouth of the church during the Russian revolution?

The Wilshire Boulevard Congregational Church

A Church More Beautiful Inside Than Out.

The Ambassador Hotel Services, 11 A. M.

ERNEST HOLMES, Speaker

"THE SCIENCE OF JESUS"

First Congregational Church

845 S. Hope Street

REV. CARL S. PATTON, D.D., Pastor.

9:30 o'clock—Church School. Grade8 Departments.

11 o'Clock—Dr. Patton's Sermon

"THE DISCIPLINE OF LIFE"

Anthems—"A Song in the Night"....Woodman
"Unfold Ye Portals".....Gounod

7:30 o'clock. The Picture—"The Man Who Found Himself"

HOLLYWOOD CONGREGATIONAL CHURCH

Hollywood Blvd. at Sycamore Avenue.

JAMES HAMILTON LASH, D.D., Minister.

11 A.M.—Mothers' Day Service. Sermon "True Motherhood"—Dr. Lash. Special Music—The Quartet.

7:30 P. M.—Moving Pictures of Jackie Coogan in his crusade to the Near East

Address—George A. Miller.

HEAR DR. CULBERTSON

MESA CONGREGATIONAL CHURCH, Corner 54th St. and 6th Ave.

11 a.m.—"WOMEN WHO HAVE MADE HISTORY."
7:30 p.m.—"ENGLAND'S INDUSTRIAL UPHEAVAL."

"Mother's Day in Plymouth." Rev. W. H. Hopkins

650 West 31st St. "W" or "U" Car.

11:00—"OUR PRESIDENTS AND THEIR MOTHERS—AN INSPIRATION TO AMERICAN IDEALISM."

7:30—"MOTHER'S DREAM"—Illustrated Sermon—Choir and Pastor.

WILSHIRE ALL SOULS' CHURCH

DR. C. F. AKED

Morning at 11—Criterion Theater

Grand Avenue, Between Sixth and Seventh.

"The Christ of the Great Pictures—from the Catacombs to Munkacsy and Holman Hunt."

Evening at 8—Temple Emanu-El

Manhattan Place, two doors north of Wilshire.

"Alma Whitaker's noble article, 'When Calamity Hits Britannia'—and the significance of 'England on the Brink of Civil War.'"

Grand Service of Praise—Otto Pierts, Soloist; Julio Kellar, Harpist; M. Amsterdam, Violinist; Harold K. Curtis, Criterion Organist; Mrs. E. T. Jenney, Temple Emanu-El Organist.

"THE PROBLEM OF THE EMOTIONS."

Sermon by E. Burdette Backus—Service 10:50 A. M.

"RELIGION AND SCIENCE"

Mr. Backus Over KNX—6:30 P. M.

MR. M. M. MANGASARIAN

8 P. M.

"The Wonderful Story of The Conquest of Freedom of Thought."

Admission Free.

FIRST UNITARIAN CHURCH

"ONE WORLD AT A TIME"

925 SOUTH FLOWER STREET

THE HOLLYWOOD UNITARIAN CHURCH

Conducts services without cant, symbolism, prayers or meaningless ritual, for thoughtful, reputable people who want a religious philosophy that shall be in complete accord with all the facts of life. Every Sunday, 11 A.M. and 7:45 P.M. Corner of Fountain and Fuller Avenues.

St. Alban's Pro-Cathedral (Liberal Catholic)

2041 Argyle Ave. (Franklin Car.)

Anniversary of Dedication of Church

10:30 a.m.—Holy Eucharist: Dedicative Ceremonies

7:30 p.m.—Choral Recital by Large Vested Choir of Armenian Church of the Holy Cross. Address by Rev. R. McVicker, "Temples that Will Endure," followed by Benediction Service.

PUBLISHERS
THE TIMES-MIRROR COMPANY
OFFICERS
HARRY CHANDLER, Pres. and Gen. Mgr.
MARIAN OTIS CHANDLER, Vice-Pres. and Secy.
FRANK X. PFAFFINGER, Treasurer.
HARRY E. ANDREWS, Assistant General Manager and Managing Editor
DIRECTORS
Harry Chandler, Marian Otis Chandler, Frank X. Pfaffinger, Mabel Otis Booth, Harry E. Andrews.

Los Angeles Times
EVERY MORNING IN THE YEAR
DAILY FOUNDED DEC. 4, 1881—45TH YEAR

Average for every day of April, 1926..... 184,697
Sunday only average for April, 1926..... 214,405
Average every day gain over April, 1925.. 9,108
Sunday only gain over April, 1925..... 13,655

OFFICES:
New Times Building, First and Broadway.
Branch Office No. 1, 621 South Spring Street.
Washington Bureau, 501 Bibba Building
Chicago Office, 360 North Michigan Avenue.
New York Office, 285 Madison Avenue.
San Francisco Office, 742 Market Street.
Seattle Office, 3312 White Henry Stuart Bldg.
Paris Office, 120 Rue Saint Honore.
In addition to the above offices, The Times is on file and may be found by European travelers at the following places:
420 Rue St. Honore, Paris.
124 Fleet St., E. C. 4, London.
Hotel Excelsior, Rome.

LOS ANGELES (Loce Ahng-hayl ais)

MEMBER OF THE ASSOCIATED PRESS
The Associated Press is exclusively entitled to the use for republication of all news credited to it or not otherwise credited in this paper and also all local news published here within.

The Times aims at all times to be accurate in every published statement of fact. Readers who discover any important inaccuracy of statement will confer a favor by calling attention of the Editorial Department to the error.

JUST TO BE SURE

A woman in Jordansville, N. Y., we are informed by dispatches, was born in 1815 and still is doing her own housework and sewing. Which side of the Jordan is Jordansville on?

FINE EXAMPLE

Wouldn't it be encouraging if the butcher and the grocer—and the doctor and the dentist—would come around to us every few years and settle with us on our ability-to-pay basis?

LIFE EXTENDED

A convict under life sentence was caught in an attempted escape and thereby gains an addition of ten years to his sentence. It is a good doctor that can tack ten years to a man's life.

DOING WALL STREET

A Socialist publisher cleaned up something like $500,000 in a few days of the recent bull movement in Wall street. That is the way the Socialists can get even with Wall street—take money away from it. But the fact seems to be that when a Socialist makes a winning he ceases to be a Socialist.

CARELESS MAMMA

Artists aren't much for practicality, and art critics don't seem to insist on plausibility. The cover of the latest Literary Digest reproduces "The Bath," by Max Bohm, showing a young mother lifting her agile 2-year-old out of the tub. And mother isn't even wearing an apron over her nifty dress.

BEAUTY AND GLORY

The city fought and won the battle for a glorified and united harbor and will yet have a union railway terminal in keeping with the rest of its splendor. We must blend the beautiful with the practical in all our operations. Even our manufacturing industries are being dowered with a glory and beauty that would have been considered impossible a few years back.

NOT BEYOND PARDON

Mrs. Miriam Ferguson has been the official Governor of Texas for sixteen months and in that time has opened the prison doors for 1715 convicts through pardon, parole or commutation. Many of these were murderers or guilty of assaults upon women. When criminals are being loosed at the rate of more than 100 a month it is certain that they are coming out faster than they are going in. A few more months of the Fergusons and Texas jails would be unnecessary. This should satisfy the sob sisters.

CREAM BY WEIGHT

In keeping pace with the California idea the State division of weights and measures is arranging for the sale of ice cream by the pound instead of the pint or quart. The variations in butter fat will make a wide difference in the weight of the cream. It is also noted that the contents of a five-gallon container, when sold off in pint lots, will yield less than four gallons. Disposal by the pound would be fairer and better for the trade as well as the consumer. The best cream will come nearer getting its proper price.

BAKERS HAVE A LOAF

The recent strike of bakers in this city illustrates the foolish things over which men will leave their jobs. Among the demands made was one for a permanent wage scale calling for $11 and $12 a day for two grades of workers. They also had to have a seven-hour day with pay-and-a-half for overtime or if an employee finished his usual work in four hours, his day was over and the employer had no right to ask him to do any more. If there were two or more partners in the business only one would have a right to work in the shop or to hire or discharge others. On behalf of the union they also demanded ten additional holidays each year and some of these should hold over for two days. No wonder the bakeries decided to cut the tie that bound them to the union and to hereafter conduct their business under the open-shop plan.

JOY AS A BUSINESS

An eminent French psychologist wants to put joy and color into life. He says that the nation should provide pleasures for its citizens. He insists that gaiety is a wonderful stimulant for both health and sanity. If men and women are kept happy they will be healthy. Worry and ingrowing pessimism open the pores for the admission of the ills that flesh is heir to. He recalls that when the plague was ravaging Rome in the fourth century the government brought in bands of Etruscan singers, comedians and entertainers. They gave performances on the streets and their funny faces and jocund minstrelsy kept the populace in hearty laughter. They forgot their troubles and the plague subsided. The psychologist says that dynamic gaiety can be built up. It must be admitted that in America we are doing fairly well in this respect.

PAN-AMERICAN PROGRESS

We of the United States are just beginning to get acquainted with the "New South"—not the South that was once divided from the North by the Mason and Dixon line, for North and South as separate divisions of the nation have ceased to exist—but the new and lusty republics of South America. For ten years our eyes have been glued to Europe and we have taken little account of what the rest of the world is beginning to call Latin America.

President Coolidge stressed this lack of appreciation in a recent address before the Pan-American Congress of Journalists in Washington. That congress was attended by representatives of nearly 100 newspapers of Central and South America. If they were vain they might repeat the "Veni; vidi; vici" of Caesar; for the culture innate with them was but a visualization of the growing culture of the Latin and South American states. The President surprised and charmed the visitors from the South by his review of the notable achievements of the peoples they represented. They knew these things, of course, but they were not aware that the "self-sufficient" Americans to the north of them were also aware of the notable progress they are making.

The President exhorted the press of the two Americas to promote sympathetic understandings and to set an example in giving credit where credit is due. He ventured the prophecy that "the papers of the United States in the future will present more complete and accurate pictures of the cultural and industrial progress of Latin America, and the press of those republics will give to their readers a better understanding of the ideals and purposes of the United States."

In order that the press of the two Americas might perform its highest service the President warned against propaganda, that "passionate presentation of half-truths." In this connection he said:

> Truth dissipates misunderstanding and misconception. It is the function of a free press not only to make truth available to everyone within its sphere, but to cherish and develop a public sentiment for all that is loyal to the truth. A free and enlightened press, by this means, becomes one of the safeguards of liberty. When devoted to these ideals it is a vitally stimulating cultural force.

When the World War broke out the South American states were left largely to their own resources. The things they had been accustomed to purchase from Europe could no longer be secured and had to be provided by their own industry. The help they might have received from this country was not available when we threw all our energy into winning that war. It was a period of deprivation for the southern republics; but they rose to the emergency, and the close of the war found them self-reliant and self-supporting.

Cultural growth has kept pace with material development. The Southern states of the Americas are not behind our own country in their appreciation of the arts. The Palace of Fine Arts of Santiago, Chile, is ranked by many as second only to the Metropolitan Museum of New York. The Solis of Montevideo, the National Theater of Mexico City and the Colon of Buenos Aires surpass all but a very few American theaters in size, cost and beauty. Sarmiento of Argentina occupies a place in the literature of South America equal to that of Emerson in the United States.

These are just a few of the many things of which the South American republics have just cause to be proud. In fifty years this country grew in national wealth from $50,000,000,000 to more than $300,000,000,000; and some of those South American states have made advances proportionately as great. The era of civil wars and almost monthly overthrow of governments has ended. The cultural and industrial development gains in velocity as it progresses. Those states possess the vigor of youth. They are not age-weary like the peoples of Europe. They are not living in the past. They are conquering the future and are making of Destiny their handmaiden.

Southern California is closely linked geographically to these states and the links can be strengthened through industrial and cultural association. They are almost limitless producers of raw materials. They offer us new and rich markets. The natural wealth of these states gives to the peoples a purchasing power superior to that of most of the exhausted states of Europe. Their development adds to the development of our immediate territory. In looking for foreign markets it is well that our eyes should turn to Latin and South America. And we must be prepared to treat them as equals. They are no longer backward peoples, they are in the front ranks of modern progress taking precedence over some of the former "great powers" of Europe.

Progress in the twentieth century favors the Pacific area; and we must be awake to hail opportunity as she passes.

DODGING THE OBVIOUS

One who had wondered how far the modern literary nonconformist would go in dodging the obvious or, in other words, in declining to do what might reasonably be expected of him, has a good example in the refusal of Sinclair Lewis to accept the Pulitzer prize of $1000 for his clever novel, "Arrowsmith." The nonconformist fraternity, of which Mr. Lewis is a shining member, prides itself upon being unbullied by authority and untrammeled by tradition. It refuses to live or act in the expectancy of anybody, and particularly in that of those whom it deems to be the servile slaves of convention.

Other conspicuous examples of this school of thought are George Bernard Shaw and H. L. Mencken. These revolters at convention have many admirers and imitators. There is at least one of them in every little intellectual group or gathering. He will not do this or that because, as he explains, it is the obvious thing to do. The idea has permeated the films and the stage. The baffled villain will not leave town or commit suicide because such a proceeding is "so obvious." The proper thing for him to do is something that nobody would dream of his doing.

It is true that many of the world's highest intellects have been of the nonconformist type. The true genius is not to be counted upon to do anything a lesser person does instinctively and without cavil. The genius shies at the formalities of custom and breaks through the hedges of convention. If there is a concurrence of minds upon any subject the conclusions reached by them will be the last he will accept.

We have had such men in this country and still have them. Henry David Thoreau was a nonconformist of the extreme type, and so was Walt Whitman. While he had fewer personal oddities than Thoreau or Whitman, there was a strong nonconformist streak in Emerson, who at times preached as sternly against conformity as he did against immorality.

As for Sinclair Lewis, his faithful pictures of certain representative types of conventional personality in our modern American life reveal on every hand his contempt for the conformist. Anything like acceptance of the modern manner of self-expression seems wholly alien to his temperament. But few will deny that, despite this aloofness, he is a true artist. One wonders, however, what he thinks to gain, aside from a little transient publicity, by refusing the Pulitzer prize or what he thinks he would have lost had he lent himself good-naturedly to the idea of accepting a dead philanthropist's well-meant benefaction or award for a conspicuously meritorious work of literary art.

But perhaps in this and other ways Mr. Lewis is actuated by motives wholly aside from a mere desire to be unconventional, and thus attract attention. Perhaps, like Thoreau, he does not keep in step with the rank and file because he "hears a different drummer."

A TALL CITY HALL

Over 60 per cent of the citizens participating in the recent municipal election voted in favor of the plan proposed by the city architects providing for a new City Hall of twenty-eight stories, the majority being 75,468. This means that Los Angeles will have a municipal skyscraper.

While proceeding with its plans for the Civic Center the Board of Public Works was anxious for an expression of the will of the people as to whether the charter which restricts the height of buildings in Los Angeles to 150 feet should be amended and a twenty-eight-story City Hall be erected. It now has that expression. An actual amendment of the charter cannot be voted upon except within six months of the time the Legislature assembles, which will be in January.

Los Angeles will have the tallest municipal structure in all the West. It is planned to make the whole of the twenty-fifth floor of the building a large hall, to be surrounded by an outside balcony from which the city and its environs may be viewed to fine advantage. The tower should command as good, if not better, a view than the summit of Bunker Hill or Crown Hill. It will look over Los Angeles from a greater height than the cupola of the national Capitol looks over Washington, for, although that structure sits upon a considerable eminence, the building itself is but 288 feet in height. It will have a wider range of outlook than New York's tall municipal building, the view from which is obstructed by the many skyscrapers in its neighborhood. New York's City Hall is a three-story affair and will be by no means comparable with that of Los Angeles. At present Oakland has the tallest City Hall on the coast, but it will be dwarfed in comparison with that of the one that will loom above our Civic Center.

FRUIT JUICE TREATMENTS

A Welshman during the war had charge of the physical training of a lot of men both in England and America. At that time he got into the habit of treating the men with hot orange and lemon juice, no matter what was the matter with them. The funny thing was that they always seemed to get well. If they were weak they got strong. If they were fat they got lean. If they were soft they got hard. A jigger of hot orange juice was tonic, a stimulant or a body-builder, as needed. He has been carrying on with his formula ever since and the British doctors are coming around to his way of thinking.

Slow Work

[Copyright, 1926, by Public Ledger]

WILMINGTON WINS

Attempts to force unpopular measures on a free American community can never succeed provided the community affected is vigorous and united in its protest. Los Angeles proved this when it defeated the railroads and the Cryer machine on the question of elevated railways. Wilmington has just repeated the lesson by upsetting the scheme of the same Parrot-Kinney-Cryer aggregation and some interested property owners to force the people of the inner harbor city to purchase five parks they didn't want for a sum they couldn't afford to pay.

Wilmington put up a game fight and has earned the fruits of its victory. Wilmington did not wish to pay the Allen brothers $225,000 for a piece of land unsuited for park purposes and Wilmington is not to be forced into doing so. Wilmington did desire to secure the beautiful Banning property with its magnificent shade trees and its old historic mansion for a popular recreation ground and Wilmington is now in a position to acquire it.

Wilmington is a progressive, Southern California settlement, one of the first to take root in the soil of the Southwest. It is linked with a harbor destined some day to be the largest in the world. The people of Wilmington possess the vigor of a pioneer, derived from their past, and the vision of a seer, based on their future. With the progress of their city the name of the historic Banning family is intimately connected.

In the choice of a park they prefer to perpetuate the old Banning estate. They have no intention of meekly accepting five inadequate, ugly and expensive parcels of barren real estate at the behest of the Parrot-Kinney-Cryer triumvirate or their interested cohorts.

SMALL PERCENTAGES

The psychologist says that the average person does not use more than one-tenth of his mental powers. No wonder we have the sort of politics we are getting.

MR. BYRON

By James J. Montague.

When Mr. Byron loved and sang
(At times that he could spare from folly)
Most tunefully his lyrics rang
When he was prey to melancholy.
He prosed when he was feeling gay,
But rose to realms of high endeavor,
When he was working on some lay
Which ended with: "Farewell Forever!"

In penning paeans of delight
The flower of his muse was wilted,
But how the bitter bard could write
When he was scorned or spurned or jilted!
He wrote his liveliest measures then
And made 'em terse and sharp and snappy,
And though the tears dripped from his pen
His phrases were extremely happy.

We can't approve his private life,
Which was, to put it mildly, shady,
But when he parted from his wife
Or any other lovely lady,
Or even when he found it wise
To leave an outraged angry nation—
His rhyming sobs and metric sighs
Compel our heartfelt admiration.

His vogue passed many years ago;
Today few readers mark or note him
And only once a year or so
One hears the literati quote him,
But, ah, his lines possess a thrill,
And how he must have loved to pen 'em.
I love to read the fellow still;
He said farewell with so much venom!

[Copyright, 1926, by the Bell Syndicate, Inc.]

PEN POINTS

Hot air rises. It rises to absurd heights in a wet-and-dry debate.

Poets are born. And that isn't all. Modern ones, thank heaven! are shorn.

Well, well, son; the world is bossed by men who haven't a highly developed taste in neckties.

The times when American hearts beat as one are the Fourth of July and the day Walter pitches.

Once the country's great need was a good 5-cent cigar; now it's stiffer fenders.

Madam, you can safely trust a husband who must be reminded to get a hair-cut.

If truth were told, the thing that made mother's pies so much more delicious was a ten-year-old stomach.

Mussolini isn't yet a real menace. He hasn't claimed that God is with him.

It's never hard to "enforce" a law if the offender knows he'll lose more than the risk is worth.

Now there are two classes: the intelligentsia and morons. The intelligentsia kindly does the classifying.

We're a critical lot and any section that gets by for thirty days without a murder begins to poke fun at Herrin.

Critic: A fly on the elephant's head calling it hard names because it is guided by its nature instead of by the critic.

A metropolis is a place where there are none to ask how long your appendix was when you come back from the hospital.

Every young business man passes through a period when he delights to eat breakfast in public with a newspaper propped before him.

When the farmer finally gets "helped" he'll find as many government agents interfering with him as the rest of us have.

One difference between great preachers and small ones is that the great ones don't talk in a professional tone of voice.

No archeologist gets a thrill compared with that you get when you dig up an old friend and take him home to dinner without notice.

Correct this sentence: "If I were a woman," said he, "I'd do my own work before I'd put up with inefficient servants."

A man follows a precedent as long as it benefits him.

Crumbs of comfort are all right, but don't eat 'em in bed.

One of the best things to know is when to keep your mouth shut.

Some people parade their virtues to distract attention from their vices.

LETTERS TO The Times

[Name and address of writer must accompany all letters for this column. Letters of a personal nature or involving contentious religious questions are not acceptable.]

Free Advice

ARLINGTON (Cal.) April 30.—[To the Editor of The Times:] It would be well if Dr. Edward N. Ewer, whose article concerning social service and birth control appeared in yesterday's Times, should himself become afflicted with the disease he describes as "the itch to make the world better," which he is so against. As far as I can see, about the only thing he desires to see made better is the size of the bank rolls of members of the medical profession.

If there is any danger of people getting free medical attention or of keeping so healthy through free medical advice that they won't need so many doctors he is dead against it. They might not appreciate free medical advice like they would the kind they had to pay for is his objection. Wouldn't that be dreadful?

He doesn't take into consideration that a great many people don't go to a doctor until drastic measures are needed to cure them for fear of the expense.

Oh, and of course, he is against birth control. Every baby that is born is quite a source of revenue for doctors and hospitals; it would be a shame to cut down on them.

MARGARET G. STROMSOE.

"Willie Don't"

LOS ANGELES, May 1.—[To the Editor of The Times:] During infancy, every time Willie reached out to touch the pretty things he admired he was startled by a quick, sharp "don't." At first he was frightened, but by degrees he timidly stretched out his little hand—perhaps toward a picture or flower—then quickly withdrawn it again, saying "don't." It is pitiful to watch this repeated over and over with the same result. That he is not allowed to walk upon the green grass or play in the sand or touch anything would not be so hard could he at least have toys as most children. One fairly aches to play with the little fellow, showing him how to pound tacks into a cake of soap or make a train of cars out of old berry boxes and all sorts of things with wooden toothpicks.

How fortunate when "Willie Don't" reaches the kindergarten age! He may be sent simply to relieve his mother from the "don't," "don't."

Will you believe that he is born of finely educated people; who love their child? Can it be that they are too busy making money? Or that they lack understanding of child nature and what their duties are as parents?

You may say that "Willie Don't" is a child of the past; that now we have only Mary and Johnny "Do." And, so far as discipline goes, it is the parents who obey their children nowadays. How is this?

ALMA LEWIS.

Admires Dr. Butler

TUJUNGA, April 29.—[To the Editor of The Times:] Nicholas Murray Butler's powerful arraignment of prohibition and his advocacy of the repeal of the Eighteenth Amendment fills many a reader of your paper with hope and encouragement. Says he: "We must repeal the Volstead Act, return to truth, decency, common sense and law observing. It violates all—it is intended to violate all of them. The men that drew it knew what it would do."

In these sentences Dr. Butler strikes a hammer blow that hits the nail clean on the head. The inference is that the motive power behind prohibition and the great political machine of the churches are not actuated by love—the love of humanity—but by hate, the same old hate that used to torture and burn at the stake those who repudiate their dogmas. They cannot do that now, nor can they coerce the freedom of thought which is guided alone by intelligence and common sense. But they will, to the utmost of their power, discipline and scourge their opponents by depriving them entirely (if they can) of malt and vinous products, an almost universally recognized luxury, and, like tobacco, a solace to unhappy mortals.

E. CHAPP.

CHERRYDAY
(Beaumont)

Days are brighter, hearts are lighter,
All the orchards gay;
Lips are redder, love is sweeter
On a cherryday.
Cherries black and cherries scarlet,
Cherries luscious, say!
Everywhere are heaps of cherries,
Beaumont leads in May.

There is glancing, moonlight dancing,
Girls and roses sway;
Vieing with the blushing cherries
In the glad array;
Cherries red and cherries redder,
Cherries every way;
Cherries, cherries, cherries, cherries,
Beaumont leads in May.

Whether kisses or the cherries
Are the better pay,
Lovely maidens or the roses,
You never can say,
For you're drunk on wine of beauty!
Nectar of a fay;
And you sing and dream of cherries,
Beaumont leads in May.

EULALEE TYRREL FISHER.

The friends worth while are those who like you, even if you don't make enough to have to pay an income tax

If the fellow who knows it-all only had sense enough to keep it to himself he wouldn't be such a bore.

THE AMERICAN BO

BY LILLIAN L. [illegible]

Let us pause and [illegible] momentous human [illegible] American boy.

Here he is, well [illegible] alert and alive to [illegible] around him. He gives you a look from honest eyes and smile is as ready as his willingness to execute any [illegible] courtesy for you.

Endowed with a good [illegible] and the advantages of [illegible] schooling, he is put [illegible] his search for knowledge [illegible] him haunt the public [illegible] can often give you points [illegible] eral information.

His radio is not only an [illegible] ment for his mechanical [illegible] but an Alma Mater of [illegible] ing knowledge to him. He [illegible] is ever questioning and [illegible] consequently he looks at [illegible] ture and material things [illegible] considerate and calculating [illegible] est.

Of the thousand-and-one [illegible] tries and arts he is not an [illegible] apt pupil, but often [illegible] in many of them.

Trained to an understanding [illegible] the value of life and property [illegible] is a valuable citizen. [illegible] drowning? He cannot only [illegible] you, but resuscitate you. [illegible] injured? His knowledge of [illegible] aid would shame many [illegible]

His knowledge of the [illegible] tion of the United States [illegible] him an intimate comprehension [illegible] his country's ideals and [illegible] in him an enthusiastic [illegible] His ideals of a statesman [illegible] fall short of a Lincoln or [illegible] ington. He is keen on the [illegible] of his country, consequently [illegible] the value of freedom and [illegible] racy. He elects himself [illegible] mittee of one to [illegible] same.

His church, school and [illegible] associations, be it Boy [illegible] some other organization, [illegible] issues to him, consequently [illegible] a social asset to the [illegible] Watch his applause at the [illegible] and note his reaction to [illegible] and the rescue, or the [illegible] over the villain; or his [illegible] vanquished bully; his [illegible] no hazy conception of [illegible] Some of his interpretations [illegible] Golden Rule are "A [illegible] and "a good sport." In [illegible] and sports his commandments are "fair play" [illegible] cheating."

Kindness to animals [illegible] his curriculum and love [illegible] dog fosters unknown [illegible] tenderness and affection.

In his respect and [illegible] the opposite sex and [illegible] shows he is a thorough [illegible]

If he is boisterous at [illegible] only an indication of [illegible] ant good spirits and [illegible]

Consider him, encourage [illegible] guide him, love and [illegible] for in him is the future [illegible] of racial and national [illegible]

RIPPLING RHYTHM
EASY PARS

Good old King Cole [illegible] his bowl and for his fiddlers [illegible] and thus drew down a [illegible] nown for all eternity. [illegible] hold word this royal [illegible] while ages fleet; that's [illegible] lid on all he did except [illegible] great feat. Did subjects [illegible] fore his throne, impatiently [illegible] dress? Did captives [illegible] plaintive spiel that [illegible] distress? Say, did [illegible] sword afield, like Arthur, [illegible] Did he abhor the [illegible] with all its blood and [illegible] he a prince who could [illegible] mercy that's instructed [illegible] to heart the pain [illegible] which his realm [illegible] he athrill, like Kaiser [illegible] dreams of conquest [illegible] he sweep the raging [illegible] the Vikings die? Is [illegible] by bard or sage [illegible] arch's deeds, there [illegible] about his acts in all [illegible] screeds. In vain we [illegible] through the haze of the [illegible] years; we may [illegible] dry and had jazz-[illegible] may deduce that [illegible] was not by statute [illegible] there we stop. [illegible] the ages are on [illegible] King Cole doubted [illegible] eke his fiddlers three, [illegible] rest may not be [illegible] while planets [illegible] Goose she once [illegible] one small tinkling [illegible] passed to sing about [illegible] fixed him for all [illegible] have penned without [illegible] histories of kings, [illegible] grows pale, whose [illegible] as time still onward [illegible] tomes unread shall [illegible] kings of here and [illegible] Goose had little [illegible] and their kind; of [illegible] and of his bowl [illegible] lines or four, and [illegible] comfort gives, and [illegible] more.

(Copyright, 1926, [illegible])

HER MOST ANXIOUS

What are the most [illegible] ments in a woman's [illegible]

Please remember that [illegible] considering the most [illegible] the most tragic, the most [illegible] or the most [illegible] anxiety is rather [illegible] the brain than of the [illegible]

It has been [illegible] woman's most [illegible] when she finds her [illegible] Imagine that! [illegible] the present time [illegible] or they have [illegible] There isn't any [illegible] aren't any more [illegible] ting by the [illegible] neglected and [illegible]

Beyond [illegible] question of marriage [illegible] most anxious [illegible] ness woman in [illegible] for her first [illegible] most truly [illegible] any woman can [illegible] mother whose [illegible] and thinking [illegible] who can no [illegible] who is out [illegible] interests, and [illegible] as out-moded, [illegible]

It is a part [illegible] it is, and always [illegible] anxious moment [illegible]

—[Sophie [illegible]

The biggest fish [illegible] are those [illegible] caught" is the [illegible] ry about.

Fitted Sui
WOMEN'S cases of r
hide; medium long
solid brass locks, strong ha
tray fittings in shell on am
(Main Floor—C

7500 Y

A Special
Smart
SPORTS coats, dress co
in Charmeen, satin, nc
ported!
Type cannot give you
smart coats for Saturday!

Fifty Mo
1/4 to 1/2
VERY one of these ha
some noted importer.
Colors and shapes are th
novelties that adorn them
at a glance that they are t
styles!
(Third Floor—

Silver Pl
Casserole
DAINTY and attractive,
oval shapes; genero
pierced designs of bright o
quite complete with cut co
liners.
Silver-plated Sugar and
of heavy silver plate in
with gold-finished linings—
able at a very low price; pa
(Main Floor—Coulte

UR FINED IN NA RAID CASE

e Holds Child Actress' Salary Caused Row

end's Party Promises Not to Interfere

ge Suit Filed Against Defendants Recently

During he believed the whole of the trouble to be found mary of Muriel Frances child motion-picture actress, ust Judge Pope yesterday our men $50 each on charges urbing the peace. The de- were accused of forcing ty late at night into the of Mrs. Lois Dana Gibson, of the child actress, at unset Boulevard.

Harry K. Gibson, husband Gibson, between whom proceedings are pending. King Cole doubted [illegible] eke his fiddlers three, [illegible] rest may not be [illegible] while planets [illegible] Goose she once [illegible] one small tinkling [illegible] passed to sing about [illegible] fixed him for all [illegible] have penned without [illegible] histories of kings, [illegible] grows pale, whose [illegible] as time still onward [illegible] tomes unread shall [illegible] kings of here and [illegible] Goose had little [illegible] and their kind; of [illegible] and of his bowl [illegible] lines or four, and [illegible] comfort gives, and [illegible] more.

(Copyright, 1926, [illegible])

HER MOST ANXIOUS

What are the most [illegible] ments in a woman's [illegible]

Please remember that [illegible] considering the most [illegible] the most tragic, the most [illegible] or the most [illegible] anxiety is rather [illegible] the brain than of the [illegible]

It has been [illegible] woman's most [illegible] when she finds her [illegible] Imagine that! [illegible] the present time [illegible] or they have [illegible] There isn't any [illegible] aren't any more [illegible] ting by the [illegible] neglected and [illegible]

Beyond [illegible] question of marriage [illegible] most anxious [illegible] ness woman in [illegible] for her first [illegible] most truly [illegible] any woman can [illegible] mother whose [illegible] and thinking [illegible] who can no [illegible] who is out [illegible] interests, and [illegible] as out-moded, [illegible]

It is a part [illegible] it is, and always [illegible] anxious moment [illegible]

—[Sophie [illegible]

The biggest fish [illegible] are those [illegible] caught" is the [illegible] ry about.

Father Holds Child Actress' Salary Caused Row

Friend's Party Promises Not to Interfere

Damage Suit Filed Against Defendants Recently

During he believed the whole of the trouble to be found mary of Muriel Frances child motion-picture actress, ust Judge Pope yesterday our men $50 each on charges urbing the peace. The de- were accused of forcing ty late at night into the of Mrs. Lois Dana Gibson, of the child actress, at unset Boulevard.

Harry K. Gibson, husband Gibson, between whom proceedings are pending. King Cole doubted [illegible] eke his fiddlers three, [illegible] rest may not be [illegible] while planets [illegible] Goose she once [illegible] one small tinkling [illegible] passed to sing about [illegible] fixed him for all [illegible] have penned without [illegible] histories of kings, [illegible] grows pale, whose [illegible] as time still onward [illegible] tomes unread shall [illegible] kings of here and [illegible] Goose had little [illegible] and their kind; of [illegible] and of his bowl [illegible] lines or four, and [illegible] comfort gives, and [illegible] more.

(Copyright, 1926, [illegible])

HER MOST ANXIOUS

What are the most [illegible] ments in a woman's [illegible]

Please remember that [illegible] considering the most [illegible] the most tragic, the most [illegible] or the most [illegible] anxiety is rather [illegible] the brain than of the [illegible]

It has been [illegible] woman's most [illegible] when she finds her [illegible] Imagine that! [illegible] the present time [illegible] or they have [illegible] There isn't any [illegible] aren't any more [illegible] ting by the [illegible] neglected and [illegible]

Beyond [illegible] question of marriage [illegible] most anxious [illegible] ness woman in [illegible] for her first [illegible] most truly [illegible] any woman can [illegible] mother whose [illegible] and thinking [illegible] who can no [illegible] who is out [illegible] interests, and [illegible] as out-moded, [illegible]

It is a part [illegible] it is, and always [illegible] anxious moment [illegible]

—[Sophie [illegible]

The biggest fish [illegible] are those [illegible] caught" is the [illegible] ry about.

SSMENTS AGAINST OOL BOARD TALLIED

In effort to induce the Board ucation to include in its for the fiscal year begin- July 1, next, funds for the t of public improvement City Engineer Shaw ested the Council that the assessments during the year will be $750,000. Here- the board has declined to of these assessments on perty on the ground that no funds and the Council tentatively paid the assess- out of general funds.

Fitted Suit Cases

WOMEN'S cases of real cowhide; medium long grain; solid brass locks, strong handle; 12 tray fittings in shell on amber; silk moire lining. $29.50

(Main Floor—Coulter's)

Coulter Dry Goods Co

FOUNDED IN 1878

Main Store, Seventh Street at Olive — Branch Store, 215 South Broadway

New Leather Handbags

$5.75 SHOWING all the new styles in blonde, light grey, red, tan and black bags, and the new polka dots in pouch styles. Every one is specially priced for Saturday.

(Main Floor—Coulter's)

7500 Yards of Popular Summer Silks on Sale Saturday

A Special Purchase Brings Smart Coats, $39.50

SPORTS coats, dress coats—coats of the cleverest new summer types, in Charmeen, satin, novelty sports materials—most of them being imported!

Type cannot give you any adequate idea of the real values in these smart coats for Saturday!

(Third Floor—Coulter's)

Fifty Model Hats ¼ to ½ Lower

EVERY one of these hats is a masterpiece from some noted importer.

Colors and shapes are the newest; trimmings and novelties that adorn them are hand-made, and show at a glance that they are the height of the season's styles!

(Third Floor—Coulter's)

Silver Plated Casseroles $4.95

DAINTY and attractive, in the round or oval shapes; generously sized; in pierced designs of bright or Butler finish—quite complete with cut covers and Pyrex liners.

Silver-plated Sugar and Creamer Sets—of heavy silver plate in platinum finish; with gold-finished linings—altogether desirable at a very low price; pair **$2.95**

(Main Floor—Coulter's)

Novelty Cuff Gloves $2.85

THE cuffs, embroidered in contrasting color from the gloves proper, add much to their smartness.

Gloves of fine French kid and suede, in white, black, brown and grey; sizes 5½ to 7½; you will want a pair or more at Saturday's special price!

(Main Floor—Coulter's)

Summer Prints $1.95 - $2.95 - $3.95

THEY will suggest the cleverest new dress to you in any shades you desire, at a great saving!

At $1.95—40-inch printed **crepes de chine**, values to $3.00 a yard.

At $2.95—40-inch printed **crepes de chine and flat crepes**—in really new patterns; values to $4.50 a yard.

At $3.95—50 to 54-inch **printed border crepes**—just about half former prices.

Colored Shantung $1.10

A THOUSAND yards of this all-silk washable Shantung, in thirty shades, white and black; specially priced.

Flat Crepe de Chine $1.95

TWO thousand yards of the heavy kind that gives best service; in fifty shades—including June Rose, Sunni and Coral Sands; for Saturday only, at this special price!

(Second Floor—Coulter's)

Several Hundred Pairs of Fine Pure Silk Hose $1.95

A REAL opportunity to "stock up" for summer vacations in this sale of a nationally-advertised brand of pure silk hose, **chiffon weight**, full-fashioned, and finished at the top with a colored picot edge.

Note The Range of Shades!

Tilleul Nude, Mauve, Atmosphere, Magnolia, Light Pink, Violet Nude, Parchment, Flesh, White, Black, Gunmetal, Peach, Opal Grey and Moonlight.

Plenty of sizes to make selection from, and a saving of a considerable amount on every pair you buy!

(Main Floor—Coulter's)

Kayser Marvelray Vests $1.25

A SERVICEABLE rayon garment of fine quality and conforming with the rigid standards of its manufacturers in every respect; shown in flesh and peach; sizes 36 to 42.

Bloomers to match the Marvelray vests; made with the Marvelfit feature in the crotch, which distinguishes them from any other bloomers; in flesh and peach; sizes 5, 6 and 7 ..... **$1.95**

Sizes 8 and 9 ..... **$2.25**

(Fourth Floor—Coulter's)

Two-Piece Flannel Suits $25

YOUNG girls look their prettiest in these flannel suits, cleverly trimmed with crepe de chine.

One popular model has the Goopy skirt that lends additional freedom in walking.

Shown in shades of maple, Azure blue, blossom; sizes 14, 16 and 18.

Flannel Bobby Coats—for girls wearing sizes 14, 16 or 18; in navy; some have brass buttons.

Shown too, in azure, white and sawdust; summer's smartest separate coat for young folks.... **$15.00**

(Third Floor—Coulter's)

...R FINED IN ...NA RAID CASE

...e Holds Child Actress' ...lary Caused Row.

...d's Party Promises ...Not to Interfere

...ge Suit Filed Against ...fendants Recently

...ng is believed the whole ...e the trouble to be found ...story of Muriel Frances ...child motion-picture actress, ...Judge Pope yesterday ...was $10 each on charges ...ing the peace. The de... were accused of forcing ...his at night into the ...Mrs. Lois Dana Gibson, ...of the child actress, at ...Boulevard.

...Harry K. Gibson, husband ...Gibson, between whom ...proceedings are pending, ...Frances V. Hall, and ...L. J. Hall, had been ...ying and fined, Walter C. ...former husband of Mrs. ...and father of the child, ...and was given a ...in previously had ...his guilty and asked for a ...

...Mrs. Gibson is the law... of the child. Judge ...the defendants profanity ...interfere with her or ...future.

...prosecution, repre... County City Prosecutor ...Attorney S. S. Hahn ...prosecutor, had con... case, the defense put ...witnesses yesterday. These ...defendants, Gibson and ...son, and Harry Wilde, ...Mrs. James L. Bradley, ...detective, and F. A. ...indicted as Mrs. Gibson's ...

...attempted to show ...favor of Mrs. Gibson's ...been open and there ...disturbance. Machle ...cross-examination he ...smashing of glass, ...of doors and a woman's ...Hall, said to be one ...private detectives ...the defendants said ...hired by Gibson and ...sent money by Dana, ...recently filed suit ...against the defend... several private detectives ...with the asserted

...NTS AGAINST ...BOARD TALLIED

...effort to induce the Board ...to include in its ...the fiscal year begin... 1, next, funds for the ...of public improvement ...City Engineer Shaw ...the Council that the ...during the ...will be $750,000. Here... ...has declined to ...assessments on ...on the ground that ...and the Council ...paid the assess... ...general funds.

PAIR TO SEE KENTUCKY DERBY

Film Player and Husband Leave Today

Mr. and Mrs. Bob Gillespie (Jacqueline Logan)

ONE of the few film players to see the Kentucky Derby will be Jacqueline Logan, who leaves today with her husband, Bob Gillespie, for Louisville. The couple will go to New York after the racing classic and may go abroad for a short time if a film engagement of the actress does not interfere.

The trip is in the nature of a belated honeymoon, as Miss Logan was working at the time of her marriage, last June, and was able to get away for only a short time.

While in the East the couple will visit relatives of the actress.

SOMIS WOMAN DROPS DEAD FEEDING FOWLS

(EXCLUSIVE DISPATCH)

OXNARD, May 7.—Mrs. J. W. Rothenberg, well-known resident of Somis, dropped dead this morning when she went out to feed the chickens. She was about 65 years of age and apparently in good health when she prepared breakfast. Death was due to a heart-disease attack or stroke of paralysis. She was the wife of J. W. Rothenberg, station agent for the Southern Pacific at Somis for many years. Lee Rothenberg, a son, is postmaster at Burbank.

TODAY'S BIBLE TEXT

"Thou shalt love the Lord thy God with all thy heart, and with all thy soul, and with all thy strength, and with all thy mind; and thy neighbor as thyself." St. Luke x:27.

RECORD SET BY PAGEANT OF MISSIONS

San Gabriel's Famed Play Presented 2500th Time in Fifteen-Year Run

Breaking all world records for any play of either ancient or modern times, the Mission Play at San Gabriel yesterday afternoon presented its 2500th performance. John Steven McGroarty, author of the historic spectacle, and R. D. McLean, in the role of Fra Junipero Serra, personally greeted each member of the audience as the record - breaking performance opened.

Tonight 1000 Legionnaires, carrying their post colors and accompanied by the thirty-piece band of Culver City Community Post, No. 46, will attend the presentation of the pageant drama of California. The San Gabriel pilgrimage of Legionnaires will be under the auspices of the Los Angeles County Council.

The Mission Play has been presented annually since April 9, 1911, with seasons ranging from seven to forty-four weeks. It is now in the thirteenth week of its fifteenth year. It has been seen by more than 2,500,000 persons, or twice the population of Los Angeles, and has taken in more than $2,000,000.

BOYS TO BE SELVES AGAIN

Week's Round Ends Today With Hikes, Athletics and "Dad and Son" Gatherings

After all, boys are boys. This is their day in "athletics and the outdoors" and while they'll all admit that it has been a glorious and memorable week, they are also "tickled to death," that today, the last of International Boys' Week, they are perfectly free to be themselves.

Mountain hikes, campfires, athletic contests and "Dad and Son" gatherings comprise the program for the day which is being directed by C. L. Glenn, director of physical education in the city school system.

Beginning early this morning, all boys who can assemble at Oak Wild in the Arroyo Seco promptly at 8:30 and who can come equipped with a substantial lunch and permission from mother and father, will be guided on an all-day hike to Switzer's Camp by William R. Tanner, manager of the forestry department of the Board of Education.

ATHLETIC CONTESTS

During the trip they will study nature and its life from its own text, planting trees, analyzing other verdure, observing rock and ground formations and cutting new trails. A similar hike is to be made by more than seventy-five boys of the Roosevelt High School under the supervision of the physical education department of that institution.

Through the day, beginning at 10 o'clock in the morning, athletic games and contests for boys of all ages will be conducted on sixty-two high school, Y. M. C. A., college and municipal playgrounds of the city which stretch from San Fernando High School to San Pedro. The morning programs will be for boys under 11 years of age. At 2 o'clock similar programs for boys from 11 to 16 years of age will be given. To the winners of the various contests and games, certificates of award, signed by the Mayor of Los Angeles, will be given. From 5 o'clock until dark there will be "Dad and Sons," indoor baseball games and campfire discussions for the older boys.

ENDS BOYS WEEK

Today's program ends International Boys' Week which began last Saturday and which is sponsored annually by the Rotary Clubs of America. Beginning with a "Loyalty" day, each day of the past week has been devoted to some branch of modern culture in which the American boy, the "Man of Tomorrow" has played the predominant part in a program outlined by adult directors.

Monday at noon at the Alexandria these program chairmen will meet at luncheon to report the progress and general success of the movement this year.

FINE IMPOSED FOR LIQUOR POSSESSION

Despite the testimony of her sister, Peggy Wade, that the liquor belonged to a neighboring party, Dolly Wade was fined $100 by Municipal Judge Frederickson on a charge of possession of liquor yesterday. Peggy Wade said there had been a party in the apartment next door, and the liquor in question had been left in a community bathroom located between the two apartments. A dissenting view was expressed by Sergt. Sweetnam, who made the arrest.

MOTHERS WILL BE HONORED

(Continued from Second Page)

teenth, Eighteenth, Nineteenth, and Twenty-first churches. Wednesday evening meetings, which include testimonies of Christian Science healing, are conducted by all the churches.

"HONORING MOTHER"

A musical program "in honor of mother" will be given at the First Methodist Church tomorrow evening. Assisting the chorus and quartet will be the Franklin Boys' Glee Club, the Junior String Quartet and Alex Gubanyi, "the wonder boy tenor." At the morning service the principal speaker will be Dr. Frank W. Luce, one of Ohio's most noted pulpiteers.

"MY MADONNA"

The ideal mother, as depicted by artists of past centuries, is the theme of a sermon on "My Madonna" to be preached by Dr. M. Howard Fagan tomorrow morning at the Wilshire Boulevard Christian Church. Services also will be conducted in the evening. Selections appropriate to the day will be rendered by the quartet. A banquet for mothers and their daughters will be given at the church next Friday evening.

"MONEY AND MORALS"

"Mother of the World" is the subject of a sermon to be preached by Dr. Theodore Kemp tomorrow morning at the Hollywood Methodist Church, South. A program will be offered by Miss Margaret Thompson and Miss Catherine Parnall, readers, and Mrs. Arthur Mortimer, violinist. In the evening Dr. Kemp will preach on "Money and Morals."

"THE GREATEST NEED"

Rev. H. L. Stephens, noted evangelist, will preach on "Christianity vs. Infidelity" at the Church of the Open Door tomorrow evening. The subject for morning is "The Greatest Need of Los Angeles: What Is It?" Prof. J. B. Trowbridge will be in charge of the musical programs at both services.

"FIRST HUMAN MOTHER"

Dr. Frank Dyer, pastor of the Wilshire Boulevard Congregational Church, will preach tomorrow morning on "The World's First Human Mother and Our Mothers." In the evening the following questions will be discussed: "Is England on the verge of ruin? Can a nation surrender to a general strike? Will Dr. Brougher's solution solve the Baptist trouble? Should the stage mirror life? How may one cure an 'inferiority complex'? Why is man so imperfect? Was the revolutionist consistent in closing the mouth of the church during the Russian revolution?"

DR. HUGH K. WALKER

"Our First Glimpse Into the Heart of God" is the subject of a Mothers' Day sermon to be preached by Dr. Hugh K. Walker tomorrow morning at the First Presbyterian Church. Carnations will be presented to members of the congregation. In the evening Dr. James McLaren, noted dramatic preacher, will give his "Impersonation of Lincoln and Roosevelt."

"DIVINE MOTHERHOOD"

Laura G. Nicholson's composition, "Memories of Mother," will be sung by Paul Lobanoff at the services to be conducted tomorrow morning at the Morosco Theater, under the auspices of the Church of Divine Power, of which Mrs. Leila Castberg is pastor. A song service, with Morris Stoloff as violinist, will precede the address on "Divine Motherhood," by Mrs. Castberg. Sunday school will be conducted at 9:45 a.m. at 832 South Spring street.

"PROBLEM OF EMOTIONS"

M. M. Mangasarian, considered one of America's outstanding rationalists, will give a free lecture on "The Wonderful Story of the Conquest of Freedom of Thought" tomorrow evening at the First Unitarian Church. In the morning Rev. E. Burdette Backus will preach on "The Problem of the Emotions." At 10 a.m. Dr. F. D. Bullard will address the Bible class on "Greek Philosophy." A dinner in honor of Mr. Mangasarian will be given by the Laymen's League at the church next Wednesday at 6:30 p.m.

OPPOSES VIVISECTION

Dr. Walter R. Hadwen of Gloucester, Eng., famous physician and surgeon, will give an address on "Why I am Opposed to Vaccination and Vivisection" at 7:30 p. m. next Monday at the Biltmore. America's Bird Whistling Chorus, directed by Agnes Woodward, will give a program. The public is invited and seats will be free.

ST. JOHN'S EPISCOPAD

Dr. Arthur S. Huston, Episcopal bishop of Olympia, will be the preacher tomorrow morning at St. John's Episcopal Church. In the evening Rev. V. D. Ruggles will assist Dr. George Davidson, the rector, at a service which will be featured by a special musical program.

FIRST BAPTIST

Dr. James A. Francis will preach at the First Baptist Church tomorrow morning on "An Extravagant Faith in the Face of Awful Odds." The topic for evening is "What It Meant to be the Mother of Jesus Christ." Music appropriate to Mother's Day will be rendered at both services, with Alexander Stewart directing the singing and with David L. Wright at the organ.

LECTURE ON CHINA

D. E. Hoste, who has been in China for the last forty years and who, in 1903, succeeded J. H. Taylor as general director of the China Inland Mission, will tell of past and present conditions in China in his lecture at the Bible Institute Auditorium at 3 p.m. tomorrow. The public is invited. Mr. Hoste, who is touring the United States and Canada in the interests of missionary work in China, will leave Los Angeles next Monday for Denver, Colo.

CHURCH NOTES

"England's Industrial Upheaval" is the subject of an address to be given by Dr. H. C. Culbertson tomorrow evening at the Mesa Congregational Church. In the morning Dr. Culbertson will discuss "Women Who Have Made History."

Rev. F. E. Hagin will preach on "A Boy's Best Friend" tomorrow morning at the Pigueron Boulevard Christian Church. The topic for evening is "Who is the Anti-Christ?"

Rev. W. P. Hardy, pastor of the Berean Congregational Church, announces that Dr. John L. Maile will be the preacher at that church tomorrow morning when he will preach on "A Salutation to Mothers." In the evening Rev. R. L. Hart will preach on "To Every Man His Work."

Bible and Health School, 2379 Allesandro street, Edendale terminal, Rev. A. F. Fullerer, pastor. Services will be conducted in the morning and evening.

Swedish Baptist Church, Eleventh and Bixel streets, Rev. Carl Abtonson, pastor. Services will be conducted tomorrow morning and evening. Sermons in English are preached the second and last Sunday evenings of each month.

Gospel Hall, 1235 West Jefferson street. Christians gathered unto the name of the Lord Jesus Christ. Breaking of bread, 11 a.m.; preaching in the evening.

United Presbyterian Church, Forty-ninth street and Western avenue, Dr. J. C. Madill, pastor. Morning theme, "Sin and Salvation;" evening, "Neglected Truth."

Third Presbyterian Church, Rev. H. H. Fisher, pastor. Morning topic, "To Mother's Honor;" evening, "For Mother's Sake."

South Hollywood Presbyterian Church, Dr. E. Nelson Allen, pastor. Morning topic, "That Mother o' Mine;" evening, "Shaking Hands With a Man Ninety-nine Years Young."

Christadelphian Ecclesia of Los Angeles, 1040 South Grand avenue; services will be conducted in the evening.

Hoover-street Baptist Church, Rev. J. A. V. Pieters, pastor. Morning topic, "Mother's Day;" evening, "Rum, Romanism and Rebellion Rule Our Homes and Nation?"

Rev. William C. Iseff, pastor of Amanda Chapel, Carthay Center, will preach tomorrow morning on "Modern Mothers."

Messiah Congregational Church, Rev. E. D. Gaylord, pastor. Morning topic, "At Society's Foundation;" evening, "A Mother's Faith."

North Wilshire Community Congregational Church, Dr. E. T. MacMahon, pastor. Morning subject, "The Two Most Popular Words in the English Language." Christian Endeavor meeting, 6:30 p.m.

Hollywood Congregational Church, Dr. James H. Lash, pastor. Morning theme, "True Motherhood;" evening, address by George A. Miller.

St. Alban's Liberal Catholic Church, 2041 Argyle avenue, Rev. John P. Stearns will preach in the morning on "The Faith of the Church." In the evening Rev. Robert McVicker will discuss "Temples That Endure."

Glendale Presbyterian Church, Rev. W. E. Edmondson, pastor. Dr. Cortland Myers will preach in the morning on "Our Mothers" and in the evening on "If Christ is Coming Back—What Then?"

Rabbi E. F. Magnin will give an address on "Psalm Twenty-four" at 10:30 a.m. today at the Temple B'nai B'rith. The public is invited.

Vermont Square Christian Church, Rev. J. R. McIntire, pastor. Morning theme, "Christ Speaks With the Authority of a Mother." In the evening Mrs. Anita McIntire will discuss "Mothers of the Bible."

Following is a list of Los Angeles Lutheran Churches (Missouri Synod.) the names of the pastors and their sermon topics for tomorrow:

Trinity, Rev. A. E. Michal: 11:15 a.m., "Motives for Prayer;" St. John's, Rev. G. H. Smukal: 9:45 a.m., "Prayer;" 11 a.m., "Our Intercourse With God." Grace, Rev. George Witte: 7:45 p.m., "Deeds of the Word." Christ, Rev. J. W. Theiss: 11 a.m., "Prayer." Bethany, Rev. George Witte: 9:30 a.m., "Doers of the Word." Emanuel, Rev. George Theiss: 11 a.m., "The Proper Prayer;" 7:30, "The Great Need." Sunset Boulevard, Rev. R. H. Saager: 10:45 a.m., "Communication With God." Fifth-avenue Lutheran, Rev. E. T. Cerner: 11 a.m., "Teach Us to Pray." Highland Park, 6310 Aldama street, Rev. W. G. Rueble: 11 a.m., "Our Faith in the Savior's Ascension;" 8 p.m., "Mother in Her Two-fold Relations." First Lutheran of Eagle Rock, Rev. L. W. Fantalick: 11 a.m., "The Christian Mother." Faith, Rev. Carl W. Berner: 11 a.m., "Christian Mothers, the Pillars of a Nation;" 7:30, "What Does Christ Say About Divorces?" First Lutheran of Culver City, Rev. E. T. Cerner: 9:45 a.m., "Four Kinds of Prayer."

Beginning the last week of the School of Evangelism at the First Friends Church, Dr. Frank W. Dell will preach tomorrow evening on "The Story of Your Life."

South Park Christian Church, Dr. Bruce Brown, pastor. Morning topic, "That Little Mother o' Mine;" evening, "Restoring Ancient Landmarks."

Westlake Methodist Church, Dr. George A. Warmer, pastor. Morning theme, "The World's Love Day." At the evening service, gifts will be awarded to the oldest and youngest mothers present.

Rosewood M. E. Church, Dr. R. J. Wyckoff, pastor. Morning topic, "Called to be Saints."

Hollywood Unitarian Church, Rev. T. C. Abel, pastor. Services will be conducted in the morning and evening.

Dr. Ray O. Miller will conduct services tomorrow morning and evening at St. James Episcopal Church.

Dr. J. W. Neely, pastor of the Wilshire Methodist Church, will preach tomorrow morning on "Tied to Mother's Apron Strings" and in the evening on "Out on the Farm With God."

Rosicrucian Fellowship Center, 120 Coulter Building. Services will be conducted tomorrow at 8 p.m. The public is invited.

Central Baptist Church, Dr. A. J. Ramsey, pastor. Services will be conducted in the morning and evening. The church is at Alvarado and Pico streets.

West Adams Baptist Church, Dr. C. S. Maddox, pastor. Services will be conducted in the morning and evening.

Mother's Day GIFTS

The sweetest day of all the year is the day we have chosen to honor our mother. Even the most trifling of gifts will mean a world of love to her.

GLOVES

If you give her gloves, look first to the costume and accessories she wears to be sure of selecting the correct shade.

HANDBAGS

Mother will be delighted with a smart new bag to carry. We have many chic styles.

BOUTONNIERES

The dainty boutonniere adds a fresh, youthful touch to her costume which mother will appreciate.

Coulter Dry Goods Co

COMFORTABLE HOMES of all kinds

—are available today and every day in— TIMES WANT ADS

THEATERS
SUBURBAN AND NEIGHBORHOOD

WEST COAST THEATERS, INCORPORATED

ANAHEIM

CALIFORNIA
Sat.—Thomas Meighan in "How Kiendhe." Revival
Sun., Mon., Tues.—John Barrymore in "The Sea Beast."

POMONA

CALIFORNIA
Sat.—Harold Lloyd in "For Heaven's Sake"
Sun., Mon., Tues.—Marion Davies in "Beverly of Graustark."

RIVERSIDE

REGENT
Sat.—Harold Lloyd in "For Heaven's Sake"
Sun., Mon., Tues.—Gloria Swanson in "The Untamed Lady"

LORING
Sat.—Pete Daniels in "Miss Brewster's Millions"

SAN BERNARDINO

WEST COAST
Sat.—Belle Bennett in "The Reckless Lady." Junior Mat.
Sun.—Nat Dunn in "Time the Comedian." Vaudeville
Mon., Tues.—"The Bat" with all star cast

SANTA ANA

WALKER'S
Sat.—Charles Ray in "Some Punkins." Five acts vaudeville
Sun., Mon., Tues.—Marion Davies in "Beverly of Graustark."—Fanchon and Marco

MONTEREY PARK

MISSION
Sat.—Tom Mix in "The Best Bad Man." Junior Mat.
Sun., Mon.—Sally O'Neill in "Mike"
Tues.—Corinne Griffith in "Infatuation"

SANTA BARBARA

CALIFORNIA
Sat.—Charles Ray in "Sweet Adeline"
Sun., Mon., Tues.—Bebe Daniels-Neil Hamilton in "The Splendid Crime"

GRANADA
Sat.—"The Bat," all star cast
Sun., Mon., Tues.—Lew Cody-Gertrude Olmsted in "Monte Carlo"

MISSION
Sat.—Jack Mulhall-Madge Bellamy in "Dixie Merchant." Vaudeville
Sun., Mon., Tues.—Geo. O'Brien in "Rustling for Cupid"

BURBANK

VICTORY
Sat.—Glenn Hunter in "The Plush Hitter" Vaudeville
Sun., Mon.—Marion Davies in "Beverly of Graustark"
Tues.—Bebe Daniels in "The Splendid Crime"

BEVERLY HILLS

BEVERLY 264-6 Beverly Drive
Sat.—Thomas Meighan in "The New Klondike." Junior Mat.
Sun., Mon.—Lew Cody in "Monte Carlo"
Tues.—Gloria Swanson in "The Untamed Lady"

HOLLYWOOD

APOLLO 6548 Hollywood Boulevard
Sat.—Douglas Fairbanks in "Don Q, Son of Zorro." Junior Mat.
Sun., Mon.—Dorothy Mackaill in "The Dancer of Paris"
Tues.—Rosemary Theby-Harry Myers in "Connecticut Yankee"

CARMEL Crescent Junction Hollywood
Sat.—"The Clinched Fist." Vaudeville
Sun.—"The Business of Love." Vaudeville
Mon., Tues.—Eleanor Boardman in "Memory Lane"

GRANADA 7425 Sunset Boulevard
Sat.—Hoot Gibson in "Chip of Flying U." Junior Mat.
Sun., Mon.—Chas. Murray-Geo. Sidney in "Cohens and Kellys"
Tues.—"The Folly of Vanity"

HOLLYWOOD 6764 Hollywood Blvd.
Hollywood—Sally O'Neil in "Mike"

IRIS 6508 Hollywood Boulevard
New under West Coast management
Sat.—Chas. Murray in "Cohens and Kellys." Sat. Matinee
Sun., Mon., Tues.—Bebe Daniels in "Miss Brewster's Millions"

LA MIRADA La Mirada & Vine Sts. (West Coast's New Theater)
Sat.—Monte Blue in "Red Hot Tires." Mat.
Sun., Mon., Tues.—Rin Tin Tin in "The Night Cry"

PARAMOUNT 6528 Santa Monica Blvd.
Sat.—Douglas Fairbanks in "Don Q, Son of Zorro"
Sun., Mon., Tues.—Bebe Daniels in "Miss Brewster's Millions"

WILSHIRE DISTRICT

WILSHIRE 321 South Western
Sat.—Chas. Murray in "Cohens and Kellys." Junior Mat.
Sun., Mon.—Dorothy Mackaill in "Dancer of Paris"
Tues.—Johnny Hines in "Rainbow Riley"

LOS ANGELES

CARLTON 54th St. and Western Avenue
Sat.—Bessie Love-Warner Baxter in "Son of His Father." 4 Acts Vaud.
Sun.—Chas. Ray in "Some Punkins." Vaud.
Mon.—Ricardo Rambeau in "When Love Grows Cold." Feature Preview
Tues.—Chas. Murray in "Cohens and Kellys"

RIVOLI 4515 South Western
Sat.—Rin-Tin-Tin in "The Night Cry"
Sun., Mon., Tues.—Colleen Moore in "Irene"

CIRCLE 6813 Manola Avenue
Sat.—Betty Bronson in "Golden Princess"
Sun., Mon.—Richard Dix in "Vanishing American"
Tues.—Corinne Griffith in "Infatuation"
Revival "Woman of Paris"

MANCHESTER Manchester and Manola
Sat.—Blanche Sweet in "Lady from Hell" Vaudeville
Sun., Mon., Tues.—Barbara La Marr in "The Girl From Montmartre"

BALBOA 87th and Vermont Ave.
Sat.—"Million Dollar Handicap"
Sat., Mon.—Bebe Daniels in "Miss Brewster's Millions"—2 Acts.
Tues.—Helen Chadwick in "The Golden Cocoon" Afterglow

MESA
(New West Coast Theater) located at Sixteen and Angeles Mesa.
Sat.—Rin-Tin-Tin in "The Night Cry"
Sun.—Clara Bow in "The Plastic Age"
Mon., Tues.—Colleen Moore in "Irene"

STRAND 4411 Manola Avenue
Sat.—Wm. Hart in "Tumbleweeds"
Sun., Mon.—Norman Kerry in "The Barrier"
Tues.—Sally O'Neill in "Don't;" Gift Night

HIGHLAND Avenue 56 and Pasadena Avenue
Sat.—Norma Shearer in "Devil's Circus" Junior Matinee
Sun., Mon.—Ernest Torrence-Greta Nissen in "The Wanderer"
Tues.—Clara Bow in "The Plastic Age"

YORK 4910 York Boulevard
Sat.—Tom Mix in "The Best Bad Man" Junior Matinee
Sun., Mon.—Irene Rich-Ronald Colman in "Lady Windermere's Fan"
Tues.—Richard Talmadge in "Riding the Wind" Country Store

ROSEBUD 1940 Central Avenue
Sat.—Pete Morrison in "Chasing Trouble" Vaudeville
Sun., Mon.—Richard Dix in "The Vanishing American"
Tues.—Dorothy Mackaill in "Joanna" Buster Keaton Revival

BROOKLYN 2324 Brooklyn Ave.
Sat.—Douglas Fairbanks in "Don Q, Son of Zorro"
Sun., Mon.—Norman Kerry in "The Barrier"
Tues.—Buck Jones in "Cowboy and Countess" Country Store

CASINO Vernon and Central
Sat., Sun.—Mary Philbin in "Stella Maris"

TIVOLI 4219 Central Avenue
Sat.—Betty Bronson in "The Golden Princess" Junior Mat.
Sun., Mon.—Richard Dix in "The Vanishing American"
Tues.—Boots Lee-Warner Baxter in "Son of His Father"

CRYSTAL 3806 Whittier Boulevard
Sat.—Sally O'Neill in "Don't;" Country Store
Sun., Mon., Tues.—Chas. Murray in "Cohens and Kellys"

JEWEL
Sat.—Anna Q. Nilsson in "The Spanish Dancer"
Sun., Mon.—Norman Kerry in "The Barrier"
Tues.—Douglas Fairbanks in "Don Q, Son of Zorro"

SUNBEAM 89th and Compton
Sat.—Hoot Gibson in "Chip of Flying U" Junior Matinee
Sun., Mon., Tues.—"The Bat" with All-Star Cast

KINEMA Graham Station
Sat.—Percy Marmont in "Lord Jim" Country Store
Sun., Mon.—Reginald Denny in "Skinner's Dress Suit"
Tues.—Tom Mix in "My Own Pal," Mary Philbin in "Stella Maris"

RIVIERA 5900 West Adams
Sat.—Burt Jones in "Durand of Bad Lands" Clara Bow in "Plastic Age" Junior Matinee
Sun., Mon.—Chas. Murray in "Cohens and Kellys"
Tues.—Norman Kerry in "The Barrier"

ROYAL 1718 South Main Street
Sat.—Belle Bennett in "The Reckless Lady"
Sun., Mon.—Greta Nissen, Ernest Torrence in "The Wanderer."
Tues.—Norman Kerry in "The Barrier."

RED MILL Belvedere Gardens
Sat.—Corinne Griffith in "Classified"
Sun., Mon.—Lewis Stone in "What Fools Men"
Tues.—Ben Lyon in "Blackbeard's Seven Wives"

ART 351 South Main
Sat.—Belle Bennett in "The Reckless Lady"
Sun., Mon., Tues.—Anna Q. Nilsson in "The Splendid Road"

MOON 309 South Main Street
Sat.—Alice Joyce in "Mothers"
Sun., Mon., Tues.—Richard Dix in "The Vanishing American"

OPTIC 853 South Main Street
Sat.—Helen Chadwick in "Golden Cocoon" "North Star"
Sun., Mon., Tues.—Marie Prevost in "His Jazz Bride"

REGENT 448 South Main
Sat.—Eleanor Boardman in "The Only Thing"
Sun., Mon., Tues.—Marguerite De La Motte in "Hearts and Fists"

GRAND 110 South Main Street
Sat., Sun.—Jack Hoxie in "Six Shootin' Romance"
Mon., Tues.—Unannounced

LIBERTY 260 South Main Street
NOT ANNOUNCED

LYCEUM 227 South Spring Street
Sat., Sun.—Julian Eltinge in "Madame Behave"
Mon., Tues.—Unannounced

BANDBOX (Formerly Sherwick.) 806 South Hill Street
Sat.—Richard Dix in "Man and Woman"
Sun.—"Secrets of the Night"
Mon., Tues.—"A Woman's Faith" and "Up the Ladder"

HERMOSA BEACH

METROPOLITAN
Sat.—Priscilla Dean in "The Danger Girl" Vaudeville
Sun., Mon.—Reginald Denny in "Skinner's Dress Suit"
Tues.—Percy Marmont in "Lord Jim"—Barbara La Marr (the late) in "The Girl from Montmartre"

LONG BEACH

WEST COAST
Now Playing—Harry Langdon in "Tramp, Tramp, Tramp"

EGYPTIAN
Now Playing—Sally O'Neill in "Don't" Mary Philbin in "Stella Maris"

IMPERIAL
(West Coast's New Theater)
Now Playing—Second Week of "The Sea Beast"

REDONDO

CAPITOL
Sat.—Sally O'Neill in "Mike;" Vaudeville
Sun., Mon., Tues.—Lew Cody in "Monte Carlo"

ART
Sat.—Mary Philbin in "Stella Maris"
Sun., Mon., Tues.—Johnny Hines in "Rainbow Riley"

SANTA MONICA

CRITERION
Sat.—Sally O'Neill in "Mike"
Sun., Mon., Tues.—"The Bat," All-Star Cast

SAN PEDRO

CABRILLO
Sat.—Lew Cody in "Monte Carlo"
Sun., Mon., Tues.—Eleanor Boardman in "Memory Lane," Vaudeville

WILMINGTON

GRANADA
Sat.—Johnny Hines in "Rainbow Riley" Vaudeville
Sun., Mon.—Sally O'Neill in "Mike"
Tues.—Marguerite de La Motte in "People vs. Nancy Preston." Preview. Vaudeville

VENICE

CALIFORNIA
Sat.—Richard Dix in "Let's Get Married" Junior Matinee
Sun., Mon., Tues.—Harry Langdon in "Tramp, Tramp, Tramp"

NEPTUNE
Sat.—Tom Tyler in "Arizona Streak"
Sun., Mon., Tues.—Tom Mix in "Best Bad Man"

OCEAN PARK

DOME
Sat.—Clara Bow in "The Plastic Age," Vaud.
Sun., Mon., Tues.—Renee Adoree in "The Exquisite Sinner," Vaudeville

ROSEMARY
Sat.—John Barrymore in "The Sea Beast"
Sun., Mon., Tues.—Harold Lloyd in "For Heaven's Sake"

INDEPENDENT THEATERS

SANTA ANA

YOST
Today—Harold Bell Wright's "The Son of His Father."
Sun., Mon.—"The Danger Girl" and 5 acts of vaudeville.
Tues., Wed.—"The Runaway Evil"

WEST-END
Sat., Sun., Mon., Tues.—Richard Dix in "Let's Get Married"

ORANGE

COLONIAL
Today—Tom Mix in "The Everlasting Whisper"
Sun., Mon.—Adolphe Menjou in "The Grand Duchess and the Waiter"
Tues. & Wed.—Percy Marmont in "Lord Jim"

FULLERTON

CHAPMAN'S
Today—Richard Dix in "Womanhandled." Gift Night
Sun., Mon., Tues.—Harold Lloyd in "For Heaven's Sake"

COMPTON

COMPTON
OUR SHOWS ARE ALWAYS GOOD

SYMPHONY
Today—Gloria Swanson in "The Untamed Lady"
Sun.—"Monte Carlo"
Mon.—William Fox presents "East Lynne"

GLENDALE

GATEWAY San Fernando Road and Glendale Blvd.
Today—Reginald Denny in "Skinny's Dress Suit"
Sun., Mon., Tues.—The Mystery Photo Play—"The Bat"

WATTS

LARGO
NOT ANNOUNCED

YEAGER
WE SHOW ONLY THE BEST PICTURES

INGLEWOOD

SEVILLE West Blvd. at 64th St. Free Auto Park
Today—John Bowers and Marguerite De La Motte in "Hearts and Fists." Dubnal Mat. at 2:30
Sun., Mon., Tues.—The Freiburg Passion Play presented with prologue. Continuous Sunday, 2:30 to 11

UNITED THEATERS

LOS ANGELES

UNITED ARLINGTON
2403 West Washington at Arlington
Tonight—United Artists Production, "Dream Street"
Sun., Mon., Tues.—Douglas MacLean in "The Yankee Consul"
Wednesday—First National's Picture, "Dinty"

AVALON

UNITED NEW STRAND
AVALON, CALIFORNIA
Tonight—Harold Lloyd, Johnny Hahton in "For Heaven's Sake"
Sunday—Richard Dix, Lois Wilson in "The Vanishing American"
Monday—Evelyn Brent in "Secret Orders"
Tuesday—Monte Blue in "The Man Upstairs"
Wednesday—Gloria Swanson in "Untamed Lady"

ANAHEIM

UNITED ANAHEIM
208 E. Center St., Anaheim, California
Tonight—Jacqueline Logan in "When the Door Opened"
Sun., Mon.—Joseph Schildkraut in "His People"
Tues., Wed.—George O'Brien in "The Fighting Heart"

EAGLE ROCK

UNITED 5058 Eagle Rock Blvd.
Tonight—Wm. S. Hart, Barbara Bedford in "Tumbleweeds"
Sun., Mon.—United Artists production, "The Bat"
Tues., Wed.—Hoot Gibson in "The Arizona Sweepstakes"

TAX RULE HERE CALLED UNJUST

Ida May Adams Argues for Separate Returns

Informs Board Plan Allowed in Other States

Community Property Act in Spotlight Again

Wive's interest in the income of husband-and-wife community property yesterday again basked in the spotlight of legal inquiry in California.

Ida May Adams of the California Income Taxpayers' Association told members of the United States Board of Tax Appeals in a formal hearing that the United States Treasury Department denies to California husbands and wives the right to make separate income tax returns but grants the right to husbands and wives in at least seven States where, she says, the legal right is less clearly defined than in California.

OVERPAYMENT CHARGED

As a result, according to Miss Adams's representations, California married couples pay about $11,000,000 more income taxes a year than they should pay legally. She believes that if the legal rights are correctly interpreted by the government approximately $100,000,000 of refunds will be coming to California married couples who have overpaid such taxes.

Miss Adams told the members, who are conducting tax hearings here, that the Treasury Department has interpreted a United States Supreme Court decision to mean that wives in California have no vested rights in income from community property. That decision, she argued, is based on conditions no longer applicable because of more recent modifications of the California law.

The Stewart case now before the California Supreme Court, Miss Adams argued, is expected definitely to show that a California wife has a vested right in community property and if such be made clear by a decision of the California Supreme Court, she argued, then the Treasury Department must grant to California wives and husbands the right to make separate income returns.

Separate returns require a smaller total tax than a single return, hence the interest in the situation.

The association's attitude came out in the Stern case heard by board members yesterday. It is typical of a number before the board.

JAPANESE FILM GIRL ON VISIT

Oriental Beauty Studies Cinema Here

Yaeko Midzutani

YAEKO MIDZUTANI, Japan's reigning film beauty and actress, arrived in Los Angeles yesterday for a month's intensive study of American motion-picture methods.

She was accompanied by her brother-in-law, Chikushi Midzutani, a member of the social education committee of the Ministry of Education of Japan and a writer. While here they will be the guests of Sojin, Japanese character actor, at his home at 1105 South Ardmore avenue.

Miss Midzutani has been under contract for some time to the Shochiku Cinema of Japan, the largest film producing company in that kingdom. She has appeared in many of the greatest pictures produced in Japan and is known as the "Mary Pickford" of the flowery kingdom.

In addition, she is a correspondent for two Japanese newspapers, one at Tokio and another at Osaka. She was a stage actress before entering the motion-picture field and will resume her stage work upon her return to Japan. A personal appearance will be made by the Japanese beauty here before her departure for her native land.

She stated that her chief task while here will be to make as comprehensive a study as possible of American motion-picture technique and to report her findings to Japanese motion-picture executives upon her return. She also will write her impressions for the two newspapers which she represents.

LONG BEACH IN MOURNING FOR MAYOR

Funeral to be Conducted for Clark Monday Morning; Buffum May Fill Vacancy

By a "Times" Staff Correspondent

LONG BEACH, May 8.—All Long Beach today was in mourning over the unexpected death yesterday afternoon of Mayor Ray R. Clark, who was a victim of a blood clot in the cardiac artery, following an operation performed yesterday morning for the removal of tonsils. The operation was declared to have been performed with the utmost surgical skill, the embolus which caused the Mayor's death, having been an accident which none could forsee or prevent, it was declared.

Outward indications of the city's grief were seen today in the flags at half-mast on all public buildings and business places. In the center of the lobby of the City Hall there stands a large picture of the Mayor, the frame draped in mourning. In front stands a basket of flowers, a tribute by City Hall department heads and workers, to the memory of their chief. Early plans to lay the body of the dead Mayor in state in the City Hall were overruled today by Mrs. Clark, widow of the Mayor.

Funeral services will be conducted Monday at 10 a.m., at the chapel of J. J. Mottell, Alamitos avenue and East Third street. The services will be in charge of the Masonic body of Long Beach and the Masonic ritual will be followed, although other organizations, including the Elks, will take part in the ceremonies. Place of interment will be decided upon later, it was announced.

Last night and today messages of condolence continued to pour into the City Hall and to the home of the late Mayor. These were from Mayors of more than a score of California municipalities as well as from friends of Mayor Clark.

Vice-Mayor Fillmore Conduit, dean of the Council, has assumed the post of Mayor pro-tem, and will act in that capacity until a successor has been named by the Council.

There was considerable talk today of appointing C. A. Buffum, former Councilman and Mayor, to the Councilmanic vacancy created by the death of Mayor Clark, with a view to naming Mr. Buffum as Mayor. Under the form of government, in existence in Long Beach, the Mayor is chosen from among the Councilmen. Mr. Buffum, who heads a large mercantile establishment, served on the City Council for many years and was Mayor for two consecutive administrations.

CHRISTIAN SCIENCE LECTURES ANNOUNCED

Lectures by Salem A. Hart, Jr., of Cleveland, member of the Board of Lectureship of the First Church of Christ, Scientist, Boston, will be delivered as follows: Monday, Third Church, 734 South Hope street, at 8 p.m.; Thursday, Philharmonic Auditorium, at 12:10 p.m., and Friday, Ninth Church, 432 South Normandie avenue, at 8 p.m. These lectures are free.

LETTERS FILED IN McINTIRE ESTATE

Walter F. McIntire, attorney, left an estate of less than $10,000 when he died last month, it was disclosed yesterday when Maurice Gradwohl filed a petition for letters testamentary. The heirs-at-law are the widow, Mrs. Julia K. McIntire, and a daughter, Vera M. White. Mrs. McIntire waived her right to be named administratrix. The estate consists of office furniture, accounts receivable and real estate.

I See by Today's "Times" Want Ads—

That excellent location for barber shop, beauty parlor or dry goods store is available at attractive rental.

That $1750 trust deed secured by five-room stucco bungalow is offered for sale at substantial discount.

That neat, experienced white maid—25 to 35 years old—is wanted for small beach hotel.

That owner, moving away, will sell furniture at bargain.

WARFIELD OPUS FOR MOROSCO

Otto Lederer to Appear in "Music Master" With Charlotte Treadway

None other than David Warfield has wired his approval of Otto Lederer playing the role that made Warfield famous the world over—the title part in "The Music Master," which has its first stock presentation on any stage at the Morosco the 16th inst.

When it was announced that David Belasco has given special permission to the Morosco to present "The Music Master," speculation was high as to who would play the Warfield part.

Otto Lederer, Rudolph Schildkraut, Max Davidson and others were mentioned for the classic of the stage. And upon the shoulders of Lederer the mantle of the great Warfield has fallen.

And with Warfield himself approving of the selection, the many friends of Lederer are looking forward with keen anticipation to his triumphing in the difficult part.

Charlotte Treadway will appear opposite him in the production, which is to be presented with great attention to details.

Mexicans Bring Musical Novelty to Los Angeles

One may search the world for something new in music all the years of a long life and never find anything sweeter or more odd or more brilliantly colored and foreign to the United States than the Mexican Tipica Orchestra, now on its first tour of this country.

Throughout the Obregon administration the Tipica Orchestra held a favored place at the presidential palace, giving three concerts every week for the President and his guests.

Unlike many of the favorites of the Obregon administration, who fell under the axe when President Calles took office, however, the Tipica Orchestra saw no change in its fortunes when the new Executive ordered that the strictest economies be observed in governmental affairs.

The Tipica was no longer the presidential orchestra but it was still the leading musical organization of Mexico City and ex-President Obregon was the first to urge Senor Torrebianca and his associates to keep the organization intact.

Today, the company is stronger than ever and its hold on the people of Mexico increases with every passing year. Where they formerly were obliged to play at the call of the President, the musicians are now independent and have created within their own ranks a successful business organization.

Speaking so little English, their travels about California are made easier by the company of Emmett Hines, an Irish lumberman with the spirit of adventure characteristic of his race, who acts as interpreter and the three concerts they are giving at Shrine Auditorium, tonight, tomorrow afternoon and evening are being arranged by themselves.

CHILDREN'S CONCERTS CONTINUE AT UPTOWN

The artist series for children being held at the Uptown Theater on Saturday mornings will continue for another month. Miss Kathryn Montreville Cocke has arranged concerts for today and the next three Saturdays, with resident musicians as soloists.

Alfred Kastner, the first harpist of the Philharmonic Orchestra, and formerly first harpist of the Queen's Hall Orchestra in London, will be assisted by Leonore Ivey, Canadian mezzo-soprano, in this morning's program.

The following program will be given:

Talk ..... Alfred Kastner
(a) Variations on a Swiss Theme in F Major ..... Beethoven
Composed for piano or harp.
(b) Legende ..... Zabel
(a) On the Wings of Song ..... Mendelssohn
(b) Will o' the Wisp ..... Spross
Songs with harp.
(a) Aubade ..... Hasselmans
(b) Fantasy A Minor, Opus 95 ..... Saint-Saens
(c) The Star ..... Rogers
(d) Dance of the Sylphs ..... Goldfield
Songs with harp.

Artists appearing in next concert, the 15th inst., are Eleanor Rennick Warren, pianist-composer; Carlotta Rossel-mezzo-soprano.

Kills Himself When Told to Clean Up Shop

Frank Baskin of 1916 1-2 East First street yesterday killed himself with poison following a series of disputes with his wife as to who should clean up a shop they both owned, according to the report of Detective Lieutenants Lynd and Jones. The shop contained a large collection of old costumes and ten dogs.

The Board of Health recently condemned the shop as unsanitary, it was said, and ordered conditions remedied. Neighbors told the police Baskin had threatened to kill himself if his wife did not do the necessary work. Mrs. Baskin, who has some connection with motion pictures, was not at home when he took the poison. His body was sent to the county mogue.

Fish and Game Conservation Meeting Today

Under the auspices of the California Development Association, meeting will be held at 1:30 this afternoon at the Automobile Club of Southern California on fish and game conservation.

This will be the first step in a survey of wild life in California, and representatives of the Fish and Game Commission, fishing and hunting clubs, chambers of commerce and others interested in the future of the State's wild life have been invited to attend.

S. M. Barnhard and H. W. Keller of Los Angeles and J. M. Proctor of Santa Barbara are the committee in charge of the work in Southern California.

Theaters—Amusements—Entertainments

2 MORE DAYS in which to say Good Bye to THE BIG PARADE
3 FINAL PERFORMANCES Sun. May 9. 1:45 2:30 8:30
WITH SID GRAUMAN'S PROLOGUE
NOT FOR ONE YEAR, will you see it at a less than Grauman's Egyptian
Seats at Owl Drug, 6th and Broadway; Barker Bros., 11th & Figueroa; Wurlitzer's, 814 So. Broadway (open to 9 p.m.) and Egyptian Theater, HO. 2131.
GRAUMAN'S EGYPTIAN HOLLYWOOD

MASON Last 2 Shows Saturday, Mat. & Night May 15th
PATS
LOU HOLTZ—GLORIA FOY
Alan Edwards—Billy De Rex
Gerald Oliver Smith
40 Dancing Girls. Directed by David Bennett. Arthur Ray Conducts
Sun. and Eve., $2.50, 2.00 to $1.50. Wed. Mat., 50c to $1.50. Sat. Eve., $2.50

ELABORATE BILTMORE • NOW PLAYING • ARTHUR HAMMERSTEIN Presents
THE BIGGEST MUSICAL HIT EVER PRODUCED IN
ROSE-MARIE
WITH MARIA RAMBEAU and ALLAN
COMPANY OF 100 SYMPHONY ORCHESTRA
ROSE-MARIE POSITIVELY WILL NOT PLAY ANY OTHER CALIFORNIA CITY

MISSION PLAY
BY JOHN STEVEN McGROARTY
Season 1926 Closes Sunday May 23rd
Matinee Every Day, 2:15 p.m. Except Sunday and Saturday Nights. Only $1.50
Mr. R. D. MacLean as Fray
Secure your seats NOW at usual prices at City Office, "Tucker 1901," or Playhouse Box office, 190." Prices: $1, $1.50, $2; Loge and Box seats $3. All seats reserved. Management L. A. Philharmonic Auditorium.

MOROSCO MATINEE TODAY
Broadway Bet. 7th and 8th.
Funnier Than "Abie's Irish Rose"
MARK SWAN'S Mirthquake in 3 Hilarious Acts
She Walked in Her Sleep
Curtain Nightly, 8:30; Mats. Today, Sun. and Thurs.

ORPHEUM CLARK & McCULLOUGH
STARS OF WHOOPEE AND LAST NIGHT
ORPHEUM CIRCUIT VAUDEVILLE
"RADIOLOGY" STAN STANLEY
THE ONLY THEATRE IN LOS ANGELES RESERVED SEATS FOR VAUDEVILLE
PRICES 50c TO $1.50
POSITIVELY LAST WEEK HERE SIAMESE TWINS
DAISY & VIOLET HILTON

TERRIFIC HIT! MAJESTIC MICHAEL CORBER Presents
MARJORIE RAMBEAU
THEY KNEW WHAT THEY WANTED
WITH WILLIAM BURRESS AND HARLAND DIXON

Mat. Today, 2:30; Nightly, 8:30.
Joy Note: You can dance on the stage 'tween acts.
WILL MORRISSEY MUSIC HALL REVUE

THE LOS ANGELES MUSEUM
EXPOSITION PARK
Vermont and University Cars
Exhibitions by the Painters and Sculptors of Southern California; Ivan Mestrovic; New Mexico Artists and Bird Painters of America. Modern British and European prints; Bookplate Ass'n. International. Open Daily 10-4
Except Wed. P.M. and Sunday A.M.

EGAN THEATER Figueroa at 39th
Last Week This Good-bye Forever Telephone WE. 4746
May 10th. Seats now. The Comedy Triumph "CHARM"
WHITE COR

PLAYHOUSE Figueroa at 39th
TONIGHT
YOUNG BLOOD

BROADWAY PALACE
11—Continuous—11 Vaudeville, Photoplay Preceded and Followed by WORLD'S GREATEST BIG ACTS OF VAUDEVILLE
Photoplay—Larry Semon in "Stop, Look and Listen"

TALLY'S
JOHN BARRYMORE "THE SEA BEAST"
Matinees 25c; Evenings 50c-75c

RIALTO
MATS 25c
EVENINGS 25c, 35c
NOW PLAYING REGINALD DENNY "Skinner's Dress Suit"
With LAURA LA PLANTE

CINDERELLA ROOF
Coming Mon., May 10th
and his Million Dollar
JAZZLAND
GREATEST

Sunday Concert 12:30
CRITERION
ON THE STAGE
Jack Lait's CAT'S MEOW
WITH LORRAINE WYLER
ALHAMBRA
ROLAND WEST'S
BOULEVARD
COLLEEN MOORE in "IRENE"
IRENE MORGAN & Orchestra
Continuous 1 to 11:15.
BURBANK THEATER
Biggest Musical
Lee Bud Hall
FIGUEROA
DOLORES COSTELLO
Glorious Heroine of "THE SEA BEAST" in
"BRIDE OF THE STORM"
J. Stuart Blackton's Screen Romance of the China Coast
A Warner Bros. Production
HILLSTREET
VAUDEVILLE—CONTINUOUS PHOTOPLAYS
FLO IRWIN & CO.
BEKEFI & BARSHA & CO.
THE MELFORDS
MOSS & FRYE
FLO & OLLIE WALTERS
SHRINE CIVIC AUDITORIUM
TIPICA ORCHESTRA of MEXICO

Theaters—Amusements—Entertainments

RE DAYS
in which to say
ood Bye
to
PARADE
NAL PERFORMANCES
Sun. May 9. 1-4-8:5 P.M.
WITH
GRAUMAN'S PROLOGUE
OR ONE YEAR will you see it for
s than Grauman's Egyptian prices
RAUMAN'S
EGYPTIAN
HOLLYWOOD
TSY
LTZ—GLORIA FOY
Edwards—Billy De Rex
ald Oliver Imhof
CURTAIN 2:15-8:15
PLAYING
AL HIT EVER PRODUCED IN AMERICA
E-MARIE
SYMPHONY ORCHESTRA
Today Concert 12:30 Noon Tomorrow!
ION PLAY
1926 Closes Sunday Matinee
May 23rd
MATINEE TODA
Than "Abie's Irish Rose"
Walked in her Sleep
ARK & McCULLOUGH
STAN STANLEY
SIAMESE TWINS
DAISY & VIOLET HILTON
ESTIC
IE RAMBEAU
WHAT THEY WANT
URRESS AND HARLAND TUCKER
ORANGE GROVE
MORRISSEY
HALL REVUE
LES MUSEUM
WHITE COLLA
TONIGHT
IG BLOOD
JOHN BARRYMORE in
"THE SEA BEAST"
NOW PLAYING
REGINALD DENNY in
"Skinner's Dress Suit"
With LAURA LA PLANTE
Coming Mon.—FRED
and his Million Dollar
JAZZLAND'S NEWEST and
GREATEST SENSATION

LOEW'S STATE
BDWY. AT 7TH.
DIRECTION WEST COAST THEATRES ★ INC.
Flares
TO
HELL
—of
women crushed
by the iron ring
of defeat
"THE GREATER GLORY"
WITH
CONWAY TEARLE
ANNA Q. NILSSON
MAY ALLISON ★ IAN KEITH
JEAN HERSHOLT
WEST COAST PRESENTATION
TRIUMPHAL DEBUT OF
CHARLIE MELSON
And His Greater Band
LESTRA LAMONT
"The Peter Tchaw Plate"
CARLA KING
Miss & Jal Marchan
Latin Novelties in "Paper Ideas"
DIRECTED BY FANCHON & MARCO
ONE YEAR IN THE MAKING!
A $750,000 First National Super-Picture produced and adapted by JUNE MATHIS from Edith O'Shaughnessy's Sensational Novel,
"THE VIENNESE MEDLEY"

CRITERION
DIRECTION WEST COAST THEATRES
ON THE STAGE
Jack Laits
"CAT'S MEOW"
WITH
LORRAINE WYLER
ON THE SCREEN
WAGES FOR WIVES
WITH
CREIGHTON HALE
MARGARET LIVINGSTON
ZASU PITTS

HAMBRA
ROLAND WEST'S
NOW
THE BAT
BY AVERY HOPWOOD & MARY ROBERTS RINEHART.

WEST COAST BOULEVARD
COLLEEN MOORE in "IRENE"
ANNE MORGAN & Orchestra
Continuous 1 to 11:15.
WEST COAST UPTOWN
"MISS BREWSTERS MILLIONS"
with Bebe Daniels.
Dave Good and Uptown Players.
Continuous 1 to 11:15.

Biggest Musical Comedy in the West
WITH
Lee Bud Harrison & Henry Sherr

FIGUEROA AT SANTA BARBARA ST.
A Great Show!
DOLORES COSTELLO
Glorious Heroine of "THE SEA BEAST" in
"BRIDE OF THE STORM"
A Henri Bischkin's Stirring Romance of the China Coast
A Warner Bros. Production
HAL ROACH'S "DIZZY DADDIES"

HILLSTREET
Broadway at Eighth
MATINEES 35¢
NITES, 50¢ and 75¢
FLO IRWIN & CO.
BEKEFI & BARSHA & CO.
THE MELFORDS
MOSS & FRYE
FLO & OLLIE WALTERS
FIRST LOS ANGELES SHOWING
Peter B. Kyne's Great Novel
"THE ENCHANTED HILL"
WITH JACK HOLT FLORENCE VIDOR
a Paramount Picture
PATHE NEWS · COMEDY · AESOP'S FABLES

SHRINE CIVIC AUDITORIUM—Jefferson and Royal
MICA ORCHESTRA of MEXICO
Tonight 8:15
Sunday 2:30-8:15
All New Program
PRICES Mat. 25c-50c-75c. Eve. 25c-50c-75c-$1.

FLASHES

BIG THEME

BLACKTON TO MAKE FILM OF INTERNATIONAL APPEAL

By Grace Kingsley

Though Theodore Roosevelt is dead, his soul goes marching on. This philosophical reflection is inspired by the fact that J. Stuart Blackton, having nearly completed his latest picture with Warner Brothers, isn't resting on his laurels at all, but on the other hand is preparing to make what he promises will be the biggest picture of his career, a picture inspired by Roosevelt.

When Theodore Roosevelt was alive, he and Blackton were the greatest friends, and it is on a suggestion once offered for a picture story by the late ex-President that Blackton is framing his next production.

The story has an international theme, and is based on American ideals of freedom and humanity, and beyond this the Commodore will not tell a thing.

Just at present Blackton is finishing "The Passionate Quest" for the Warners, with May McAvoy, Gardner James and Willard Louis at the head of the cast.

The present picture completes Blackton's fourth production under the Warner banner, and finishes his first year with that organization.

Marion Constance Blackton is at present busy on the new story and as soon as "The Passionate Quest" is finished, he will aid in the construction of this new picture.

"The Bride of the Storm," "The Gilded Highway" and "Hell Bent for Heaven" are the other three Blackton pictures. Gardner James, the new character find, is said to distinguish himself in the last named.

PERMANENT STARDOM FOR JEAN HERSHOLT

A new [illegible]-year contract elevating him to permanent stardom, and a salary said to be almost twice in excess of what he had previously received, has been consummated between Jean Hersholt and Universal.

Jean Hersholt

All differences between this new stellar light and Carl Laemmle have been eliminated and thousands of dollars are to be expended for exploiting his forthcoming feature pictures, it is announced.

Under his new agreement, Hersholt will appear in four pictures each year and he is to have a choice in the selection of director and cast.

It is understood that Universal has started negotiations for the purchase of several stage vehicles and novels and several stories are to be put into continuity immediately so that Hersholt can start work following the completion of his present featured assignment opposite Colleen Moore in "Delicatessen."

MARCEL DE SENO TO DIRECT J. GILBERT

It is on the cards that Marcel De Sano is to direct Jack Gilbert for Metro-Goldwyn-Mayer. Just what the picture will be isn't yet settled.

The young director himself desires very much to make a story of the life of Rougat de Lisle, who wrote the national French song, "La Marseillaise," and is trying to persuade Irving G. Thalberg that it would be great to have Gilbert play the role of the artist who set off the French Revolution with his mighty melody. But there are still other stories, including "The Glorious Apollo" and "The Day of Souls," that are being considered.

It is said that it is on the very excellent work done by De Sano in making "Blarney" that the young director is to be intrusted with the Gilbert opus.

De Sano was an ace in the World War, being in the French aviation service, and during action was severely wounded. He was decorated for bravery. He made his first pictures with Universal, under Thalberg's management. Thalberg has always had faith in him.

Jackie's Little Brother, Too

It is quite possible that Jackie Coogan's little 2-year-old brother, Robert, may appear in Jackie's next picture, "Johnny Get Your Hair Cut."

Mr. Coogan, Sr., declared that there was a bit in the picture which might be filled by the youngster, especially in view of the fact that there has been a big public demand for a peep at Jackie's little brother.

Carey's Wild West Show

While you would naturally think that on Sundays Harry Carey would like to wear a biled shirt and otherwise take a day off from the Wild West stuff, the fact is he works harder at the job on that day than on any other.

The reason is because he gives a Wild West show up there at his ranch every Sunday. This ranch is situated in a pretty valley four miles north of Saugus.

Fifty Indians, as many cowboys, besides a negro band, will take part in tomorrow's show, which will include a rodeo, an attack on a stage coach, bulldogging of steers, and other features.

Horton's New One

I suppose we have seen the last of Edward Everett Horton on the stage, for a while at least. He has been making a big hit in pictures, and has just been assigned his biggest role with Universal, which is the lead in a film version of the recently successful stage play, "Taxi, Taxi," which made a sensational hit in New York last season.

Eddie Horton

Melville Brown did so excellently well in his direction of Laura La Plante in "Her Big Night" that Universal is trusting Horton to his tender mercies in directing "Taxi, Taxi."

Gertrude Astor In It

It is just no use inviting Gertrude Astor to lunch or the matinee these days. She is always busy.

Her latest engagement is with Harry Langdon in "The Yes Man," in which she will have a leading role.

Rowland Lee Refuses

Hungary wants Rowland V. Lee, one of our leading picture directors, so much that despite his rejection of a flattering offer to remain in Budapest during his recent tour of Europe to direct the most ambitious screen production yet planned in that country, the cable has brought the director additional allurements to reconsider.

ROWLAND V. LEE.

The negotiations have been conducted through Elmer Somlyo, noted Hungarian producer and husband of Norman Kerry's sister. The Lees were guests of the Somlys during their recent European trip. However, Lee has definitely rejected the offer as he is now contemplating an affiliation in the near future with one of our leading picture concerns.

The director recently completed a two-year contract with William Fox, during which period he made several of that company's most successful productions, such as "Havoc," "As No Man Has Loved," "The Silver Treasure" and "The Outsider."

Lee's recent trip to Budapest and Vienna was very productive as a shipment of books and manuscripts which arrived at his home this week contains no less than forty plays and stories to which he holds the American motion-picture rights, and which are now being translated.

Universal's New Ones

They are looking ahead to a busy season at Universal, with each director already contemplating his next picture.

Harry Pollard will produce "The Big Gun," a spectacular melodrama of the United States Navy following "Uncle Tom's Cabin."

William Seiter will follow "Take It From Me" with "The Cheerful Fraud" and "The Four Flusher," both starring Reginald Denny.

Edward Sloman, who starts "Butterflies in the Rain" this week, will do "Lea Lyon" as his next picture.

Lynn Reynolds will direct Hoot Gibson in "The Texas Streak" and "Cheyenne Days." The latter will be made at the Frontier days' celebration this summer.

King Baggot will hold the megaphone for "Down the Stretch," from John Tainter Foot's "Blister Jones," probably with Pat O'Malley starring.

Stork Bulletin

A bulletin received from Dr. Stork announces that Violet Clark Freeman, scenario writer expects his visit very soon. Mrs. Clark is the wife of Robert Freeman, artist.

Makes Her Debut as Cinema Star

Dolores Costello,
Who comes to the Figueroa screen today in "Bride of the Storm," her first starring vehicle for Warner Brothers.

M'LEAN FILM SLOW BUT SURE

BY HERBERT MOULTON

Well, well!

"SO THAT'S My Baby!"

He turned out to be a rather slow baby, to be sure, funny enough, but not funny often enough.

There are a number of very amusing episodes in Douglas MacLean's new comedy at the Metropolitan and the piece as a whole has a quiet, effortless smoothness that makes it quite easy to watch.

But comedies shouldn't be quiet; there's too great a chance that the audience will remain that way, too.

As it is, they are laughing mostly at the subtitles in "That's My Baby."

This is a typical Douglas MacLean comedy. It is not as mirthful as some of his others nor is its locale even remotely removed from the conventional.

He plays a young and somewhat dashing broker, who is left, so to speak, at the altar. In reality he never gets that far, for the train runs off with another man several hours before the ceremony was to have taken place.

Henceforward, he is "through with women," until about fifteen minutes later, when Fate, the gagman's friend, starts him off on another romance.

The sequence in which he meets the girl and helps her to the curb after she has twisted her ankle is one of the best in the picture.

The bazaar episode, too, has several humorous highlights and introduces the baby which provides the picture with its title.

That baby, incidentally, is a riot. His cunning ways, to say nothing of his dare-devitry on the wing of the airplane, provoke much comment.

But a glance at the program reveals that he is played by Harry Earles, a clever midget, who will be remembered for his work with Lon Chaney in "The Unholy Three."

Margaret Morris, as the girl in the case, is nicely adequate and Eugenie Ford, playing her mother, is quite the typical future mother-in-law-of-the-poor-hero kind of a person.

MacLean himself is up to standard insofar as his own performance is concerned. His forte, the bland innocence of an unsophisticated young man, furnishes many laughs.

The supporting honors go to Wade Boteler and Claude Gillingwater, who play MacLean's partner and the girl's father, respectively. Boteler is named as co-author, with George J. Crone, of the story.

Richard Tucker, as the suave but harmless villain, who really does nothing more than tell nasty little fibs, is quite good. Others appearing to advantage are Fred Kelsey, as the detective at the bazaar, and William Arlamond, as the druggist.

The direction, which is so smooth and effortless, is by William Beaudine, and the principal criticism of his work is that there are too many serious periods between laughs.

Verne Buck this week is quite sedate about his business of creating melody in serious fashion. In all probability this accounts for the fact that his offering is one of the best he has given at the Metropolitan. There is nothing spectacular about it; it's just melody 100 per cent syncopated, and very pleasing to the ear.

PLAY PATTER AND SCREEN CHATTER

On the Orpheum circuit they call Jimmy Hussey "the male Fannie Brice." He will be here Monday with the sketch that Eddie Cantor wrote for him and which he has presented for two years in the Follies. He calls it "Getting a Ticket," and appears as a Hebrew comedian. As a matter of fact Jimmy is Irish and he is bringing his cousin, Eddie Hickey, along just to prove it.

Dorothy Is Natural Blond

Dorothy Dehn is one of those rare types—a natural blond. She is almost a counterpart of her mother, and one has only to see Mrs. Dehn to realize that there is nothing artificial about the young actress's fair complexion. In direct contrast is the dark Irish beauty of Margaret Wesner, who plays the important role of the scheming maid in "Young Blood," down at the Playhouse where Dorothy is giving a good account of herself as a flapper.

Tyler Brooks Heard From

Perhaps you have wondered what became of Tyler Brooke after he left the "No, No, Nanette" company here. He signed with Hal Roach to play in comedies and one of his vehicles, "Dizzie Daddies," is to be screened at the Figueroa, beginning this afternoon. You'll find your missing favorite there in a romantic part, which is one-half of the plural title role. The other half is Jimmie Finlayson, and Gertrude Astor is also in the cast.

Gloria Foy Tells This One

Gloria Foy, the lovely star of "Patsy," answers to the title role name back stage at the Mason among her fellow-players. The latest fad among the girls of the ensemble, it seems, is to own a lap dog. At least fourteen of the girls have such pets and insist upon bringing them to rehearsals—yes, they still rehearse the show, brushing it up here and there to make it more brilliant. All have named their dogs "Patsy." Gloria crosses her heart when she says that yesterday when the director called "Patsy!" fourteen little dogs came running across the stage in her wake.

Circumstantial Evidence

Mack Swain, isolated in the Klondike and desperately hungry, walks into a pantry followed by Charlie Chaplin's dog. When he returns a few minutes later without the dog and smacking his lips, there seems to be only one conclusion. Audiences at the Million Dollar, where "The Gold Rush" is showing, simply sit up and gasp. Charlie rushes to the pantry, fearing the worst. But all ends happily—he finds the dog intact!

PLAYDOM

"MEDLEY" IS MEDLEY

WAR STORY COMES TO LOEW'S AS "THE GREATER GLORY"

By Edwin Schallert

Soon there will be so much told about the recent war through the medium of motion pictures that the poor historians and even their modern counterpart, the memoir writers, will have to go out of business. For there won't be enough new material for them to weave into a good-sized volume.

In any case, the war picture seems to be the thing, and so probably that is one reason among others that one may view "The Greater Glory" this week down at Loew's State. I don't know what the other reasons are, as it happens, why it should be viewed at that particular—or possibly even any other—theater, but I presume they are good ones.

"The Greater Glory" is the feature that under the name of "The Viennese Medley" started out to be one of the year's great specials destined for a run in those theaters which devote their screens to long engagements of pictures. It was never scheduled originally to be shown on a diversified program such as is proffered by the weekly-change houses.

Even in its present somewhat reduced footage it runs to an interminable length and, incidentally, becomes at times interminably tedious. Besides it almost loses itself completely in a choppy sea of sequences at the close.

The picture may, of course, be a source of satisfaction to some who see it because there is so much of it. In fact, if there is anything left out about the life in Vienna during the war, I don't know what it might be.

The departure of the soldiers, the hunger riots, the poverty of the rich families, the greed of the profiteers, the sorrows of the wounded in the hospitals, and even a few color shots showing the Four Horsemen riding through the clouds are bundled into this film. They are tied together with a somewhat unpleasant story. This relates to a girl who, through an unsavory career, manages to gather fame and notoriety and sufficient money also to contribute to the aid of her very aristocratic relatives when they are in dire distress. I don't know just why the Four Horsemen should be made to gallop about again, but I presume that the purpose was occasionally to liven the tempo.

At any rate, if you want realism of a kind this picture offers plenty of it pictorially. Individual shots, especially, have an interest, and may or may not indicate that the director, Kurt Rehfeld, who made this film, has his share of promise. It is the first picture, I believe, that he has ever directed. June Mathis's art as a scenarioist—and she has art—is disclosed very lamely, but it is hard to tell even about this because the film has apparently been cut so relentlessly.

Anna Q. Nilsson, Conway Tearle, May Allison, Ian Keith, Lucy Beaumont and Jean Hersholt are the principal players, and there is a cast list that is seemingly endless. In individual glimpses only can even the principals be described as effective.

Miss Nilsson looks quite alluring as the wayward daughter; Mr. Tearle acts exceptionally well for brief moments, but very little outside of their work stands out at all in the picture.

The supplementary entertainment devised by Fanchon and Marco is enthusiastically applauded. Charlie Melson, Carla King and Lestra Lamont are among those contributing to the popularity of this presentation. The novel feature is the elaborate costumes made of paper.

GIFTED MEXICAN SINGER PLEASES

Manuel Millet Displays Dramatic Ability in Second Song Recital

BY ISABEL MORSE JONES

Manuel Millet, the young and gifted Mexican baritone, who is making a place for himself in musical Los Angeles, gave his second song recital of the season at Ebell Clubhouse last night.

The audience was large and enthusiastic and judging by the compliments which passed between the singer and the front-row listeners, it was made up largely of personal friends.

Mr. Millet has a voice of attractive quality and unusual power. He chose to sing with the piano-top raised and found the full piano tone offering no competition when he sang in full voice, which he did frequently.

He has oceans of temperament but, unlike the sea, he lacks even the control of the moon. In fact, the utter absence of restraint makes him sing off key in moments of greatest feeling and leads him into bad phrasing at times in contradiction to his inherent good taste.

There is a delightful spontaneity about Mr. Millet and a commendable willingness to lose himself in the mood of the song he is portraying. He has dramatic understanding and a real love for music and for giving it to others, which should carry him far, if he can discipline himself with sound training and learn to organize his feelings.

Miss Glenna Gould accompanied in a hard, brilliant style and was entertaining in a group of piano numbers of which a Chaminade encore suited her best. She also has interesting variations of mood.

MOTHER'S ILLNESS DELAYS POLA'S TRIP

Pola Negri's scheduled trip to Europe has been indefinitely postponed, it was learned yesterday, by the illness of Mme. Eleanora Chalupez, her mother.

The star made arrangements to leave Hollywood for New York nearly two weeks ago to sail for Paris with her mother. But Mme. Chalupez has been too ill to travel, and is resting at one of the hot springs resorts.

Miss Negri's vacation abroad was to have lasted from the time she finished her recent picture, "Good and Naughty," until the start of her next Paramount starring vehicle set for the second week in June.

CAREW WITH NEILAN

Arthur Edmund Carew has been loaned by Universal, to whom he is now under contract for "Uncle Tom's Cabin," for a featured role in "Diplomacy," which Marshall Neilan is making for Famous Players-Lasky. He will start work in the Neilan picture today.

Theaters—Amusements—Entertainments

CONTINUOUS EVERY DAY BEGINNING AT 2 P. M.
4050 WEST PICO
THEATRE BEAUTIFUL
FORUM
FREE AUTO PARK
Sat. & Sun. Night Prices
Other Days Mats. 40c. Eves., 75c
LAST TIMES—Positively Ends Wednesday
Observe Mother's Day—See
"STELLA DALLAS"
HENRY KING'S Master Production
With BELLE BENNETT, RONALD COLMAN, LOIS MORAN, ALICE JOYCE, JEAN HERSHOLT, DOUGLAS FAIRBANKS, JR.
And Then—
The Picture Gem of All Time
LILLIAN GISH
and JOHN GILBERT
IN
"La Boheme"
A METRO-GOLDWYN-MAYER Picture.
LILLIAN GISH
First Lady of the Screen
JOHN GILBERT
of "Merry Widow" and star of "The Big Parade"
KING VIDOR'S PRODUCTION
Mr. Vidor, director of "The Big Parade"
LA BOHEME
From Henri Murger's "Life in the Latin Quarter"
PREMIERE THURS. EVE., 8:30 PROMPT
For Premiere Only—Seats Reserved—$1.65
Now on Sale at Box Office
One Performance ONLY Thurs. Eve.—Reserved Seats can be ordered by mail—send self-addressed and stamped envelope when ordering by mail—On FRIDAY and immediately following opening, will be shown CONTINUOUSLY each day beginning at 2 p.m. and at popular prices.

The THEATRE of DISTINCTION
ENTRANCES BROADWAY AND SIXTH ST
Metropolitan
where you are made to feel at home
DIRECTED BY WILLIAM BEAUDINE
Yes Sir!
IT'S A SCREAM
DOUGLAS MacLEAN
IN
"That's My Baby"
A PARAMOUNT PICTURE
On the Stage
Tuneful, Beautiful, Bewildering
VERNE BUCK'S
"NOVELTY REVIEW"
With the "Merry Mad Musical Gang," Ernst Morison, Edith Griffith, Bud Barbara and the Metropolitan Girls.
EDDIE PEABODY "MUSICAL DYNAMITE"
WILL EXPLODE AT THE METROPOLITAN Next Friday!

MILLION DOLLAR THEATRE Bdwy at 3rd.
He was so hungry he had to eat his shoe!
~ one of the thousand howls in
"CHARLIE CHAPLIN'S"
"THE GOLD RUSH"
First Time at POPULAR PRICES
"Northern Lights Ballet"
Ernest Belcher Specialty
On the Stage

THEATRE El Capitan HOLLYWOOD
EDWARD D. SMITH LESSEE AND MANAGER
Phone GR. 1147
First $2.00 Matinee Today
BY FAR THE SMARTEST SHOW OF THE SEASON
CHARLOT'S REVUE
With Beatrice Lillie—Jack Buchanan—Gertrude Lawrence
Note these Prices: Eves. 75c to $2.50 Sat. Mat., 50c to $1.50 Best seats $1.50 Thurs. Matinees.

EL PATIO BALLROOM VERMONT AT SUNSET
Tonight Two Great Bands
DEWEY AL DAVIS ORCHESTRA
something new in dance music
and Carlyle Stevenson's Orch.

Hippodrome Vaudeville
Main St. at 4th
MAY McAVOY in "TESSIE"
Continuous Daily 1 to 11.
Siegfried & Co. in "CANNONBALL ODDITIES"
Sunday 12 to 11 P. M.

Noni on homecraft

Tomorrow is Mother's Day,
This week for boys!
All honor to all of them—
Long live their joys!

NONI'S SUGGESTIONS FOR SUNDAY'S MENU

Breakfast
Grape Juice
Tomato Omelet
Branlax Muffins
Standard Nut Margarine
Glen Rosa Orange Marmalade
Ben Hur Coffee

Dinner
Clam Chowder
Sweet Tomato Relish
Radishes
Spring Lamb Mint Sauce
New Potatoes Green Peas
Young Turnips
Lettuce Salad
Salt Rising Bread
Standard Nut Margarine
Alfred's Ice Cream
Burnt Sugar Cake
Using Globe A-1 Flour
FigCo
The Coffee Substitute
Flowers
Spring Flowers from Germain's

Supper
Pickled Figs
Thin Sliced Corned Beef
Creamed Carrots
Toasted Bunns and Jelly
Standard Nut Margarine
Crushed Strawberries with
Boston Cream Pie
From Van De Kamp's
Tea or Milk

Every Night at Bedtime
Pure Apple Cider and Pretzels
From Adelanto Market
½ Mi. North of Lincoln Park

Pecan meats raisins and figs, chopped and mixed with orange juice make a good sandwich filling which will keep several days.

Avocado Special! Only 45c a pound at the Avocado Store, 430½ S. Hill street, today and Monday.

Judge Ben Lindsey says: "Direct your efforts more to preparing youth for the path and less to preparing the path for youth."

Tomorrow is Mothers' Day! You can telegraph flowers anywhere through Germain's. Stop in at the 8th and Main st. store or phone TR. 2521. Do not omit this opportunity to show your appreciation for the mother that had nerve enough to "put up with you!"

For mending china a very good cement may be made of solution of gum arabic and plaster of paris, mixed to the thickness of cream and applied at once. Let article stand unmoved for three days.

There's nothing to be nervous about when Drs. Hawk and Standifer work on your teeth. Phone ME. 2769. They're so careful.

Someone wants Aunt Het's recipe for blackberry cordial. We are of the opinion she didn't use it the way we did. We were only allowed to have one tablespoonful at a dose, for dysentery and cramps. More was supposed to be very constipating.

Blackberry Cordial: 1 quart blackberry juice, 1 pound granulated sugar, 1 tablespoonful each of cloves, allspice, cinnamon and nutmeg. Boil fifteen minutes. Remove from the fire, bottle and seal while hot. They used to add one wineglass of good whisky, brandy or rum (if any of it ever was good) just before bottling.

H. E. Simank is successor to Simank Bros., well-known upholstering and drapery firm, at 725-27 W. 9th st. VA. 0767. The business will continue under the same high standard of quality, right prices and only expert workmanship.

Aunt Mary says: I reckon if every week was boy's week and every day was Mother's Day, and Father's Day—every week would be Better Homes Week, and naturely the girls would get some good out of it, whether anybody paid any attention to them or not.

The Fishing License—you get from B. H. Dyas Co., 426 W. Seventh street—also the best in camp equipment.

When camping, boiled onions are most enjoyable. They will keep well and may be creamed with condensed milk.

C'mon Mother! Be a real sport and go to the ball game with your boy! Enthuse over his pleasure and you'll be surprised how much closer you'll get to that boy of yours. You know, ladies are admitted free to all games at Wrigley Field. It's Hollywood vs. Oakland this week.

Encourage the call to the open spaces, and join the youngsters whenever you can—but don't be a kill-joy. Go for a good time and have it. Nothing adds more to health and happiness with so little expense.

The Burnt Sugar Cake was made by recips in Globe A-1 ad—Sunday Times Magazine.

One can always take a few carrots and oranges and walnuts when going camping, available for delicious fresh salad.

Call Washing Machine Service Co.; TU. 3912. They service all makes. Vacuum cleaners, too.

Bread sticks will keep nicely and taste so good with a lunch in the out of doors.

Pure olive oil does not keep well in glass. For this reason Castruccio Bros. Sublime extra virgin olive oil is packed only in sanitary cans. Families have used this wonderful olive oil for the last quarter of a century. Buy a tin from your grocer and convince yourself of its unexcelled quality.

Separate a Boston Cream Pie and insert fresh strawberries crushed and sweetened.

Breakfast
Strawberries
Poached Eggs on Toast
Rice Waffles Honey
Milk Coffee

Dinner
Cream of Tomato
Salted Almonds
Boiled Chicken, Oyster Sauce
Buttered Parsnips New Potatoes
Spring Garden Salad
Fleur D'Orau Sundae
Sweet Wafers
Milk Coffee

Supper
Sliced Baked Ham
Palace Grill Salad
Brown Bread Sandwiches
French Pancake
Cocoa

RICE WAFFLES

Sift one and three-quarter cupfuls of sifted flour with two tablespoonfuls of sugar, one-quarter of a teaspoonful of salt and four tablespoonfuls of baking powder. Thoroughly mix into these three-quarters of a cupful of cold cooked rice; add one and a half cupfuls of milk, beat well, add the beaten yolk of one egg and a tablespoonful of melted butter; beat two minutes and fold in the stiffly beaten white of the egg. Bake in a hot, well-greased oven.

BOILED CHICKEN

Clean and truss a five or six-pound fowl, rub all over with half a lemon, place in a deep saucepan, cover with boiling water, bring to a boil, skim well, add one onion stuck with two whole cloves, six white peppercorns, one sliced carrot, one bay leaf, and two branches of parsley, reduce the heat and simmer until the chicken is tender. Strain off the stock, place the chicken on a serving platter and pour over oyster sauce.

OYSTER SAUCE

Wash two cupfuls of California oysters, place in a saucepan, add half a cup of water and bring to a boil; remove from the fire. Melt three tablespoonfuls of butter in a sarcepan, add three tablespoonfuls of flour, work smooth, no not brown, beat in two cupfuls of milk and beat and cook ten minutes, add a seasoning of salt, pepper and celery salt, the cooked oysters and one teaspoonful of chopped parsley; heat up and use.

FLEUR D'ORAU SUNDAE

Peel and chop fine three oranges, remove all white skin and seeds, and one cupful of sugar and stir until the sugar is dissolved. Place a serving of vanilla ice cream in sundae cup, pour over four tablespoonfuls of the orange mixture, top with a spoonful of whipped cream, add a dash of orange flower water and place a candied violet on the whipped cream.

PALACE GRILL SALAD

Peel and cut in narrow match-sized pieces four cupfuls of crisp white celery, place in a bowl and mix with two cupfuls of drained canned shredded pineapple, two chopped sweet peppers, green, and two chopped pimientos; mix well, add one cupful of mayonnaise mixed with one cupful of whipped cream and serve on hearts of lettuce.

FRENCH PANCAKE

Beat the yolks of two eggs until light and beat into them two cupfuls of milk, two tablespoonfuls of sugar, and one cupful of sifted flour sifted with one teaspoonful of salt; beat two minutes, add the stiffly beaten whites of four eggs and one tablespoonful of olive oil, pour in enough of the mixture to cover the bottom, brown on the bottom, turn and brown on the other side; slide out onto a board covered with sifted powdered sugar, spread with soft jelly and roll up and serve.

[All rights in reproduce reserved by A. L. Wyman]

Make It Over

Look over the out-of-date silk dress for possibilities as a negligee or slip. It may not be practical to make it over in a more modern style dress, but it may save you the price of a silk slip with very little effort.

Diet and Health
By Lulu Hunt Peters, M.D.
Author of "Diet and Health" and "Diet for Children"

ANSWERS TO MOTHERS

God could not be everywhere; therefore he made mothers.—[Jewish Proverb.

I get so many letters from you mothers asking for advice on child training. I wish you would realize that this subject is of sufficient importance for you to get at least one good book on the subject. You can look them over in your public library or book store.

I wish also that you would write to the children's bureau at the United States Department of Labor, Washington, D. C., and ask for the publication No. 143. It is free.

Today I'm going to give you the ten commandments for parents, which embody the fundamentals of child training. They are taken from an article written by Dr. Thom, director of the Boston Habit Clinic for Children.

Ten Commandments for Parents

(1.) Don't be oversolicitous. Children may become self-centered and develop imaginary complaints because illness is looked for.

(2.) Don't "baby" your children too much. The child who is closely tied to his mother's apron strings is deprived of the chance of learning how to live with his neighbors.

(3.) Don't try to give your children everything they demand.

(4.) Don't bribe. So often it is heard: "Now, Johnny, be a good boy and mother will give you a penny." Soon Johnny will be demanding two or three pennies.

(5.) Don't cheat. Frequently parents misrepresent or lie to keep a child quiet or to gain a desired end. Suddenly they awake to the fact that their child has no regard for the truth, and wonder why.

(6.) Don't make meaningless threats.

(7.) Don't talk about or laugh at children in their presence, as self-consciousness is harmful and quickly developed.

(8.) Don't be cold and repelling. A parent too busy to bother with a little child's nonsense will never be bothered by his real problems.

(9.) Don't be discourteous. Children have their own plans, which are frequently utterly disregarded by adults. If you must interfere, show consideration.

(10.) Don't disagree over discipline before the child. Settle differences in private.

The home atmosphere of the child will determine the future character of the adult.

Shall it be one of truth, cheerfulness and love, or shall it be of deceit, discontent, wrangling and hate?

"As a twig is bent, so the tree is inclined."

BIRTHMARKS

Mrs. B.: Stop worrying about marking your baby! There is no scientific foundation at all for the stories you hear of mothers marking their babies. We don't believe that nerve impressions are transmitted. If the emotions aroused were such as to undermine the health of the mother, then the child's nutrition might be affected.

No, drinking all the water you want after the birth of your child would not tend to make your abdomen larger.

The craving for any particular food won't have any effect on the child, unless by giving in to the craving too much, you would not get sufficient of the foods necessary for the baby's nutrition.

No, I have seen no scientific data which says that the sex of the child can be determined before birth. Guesses may be right in 50 per cent of the cases—naturally, for the child will be either a boy or a girl!

My Dear Followers: When sending for material which we offer you, please remember to inclose a stamped, self-addressed envelope bearing your full name and address. The pamphlet on reducing and gaining is the only one for which you must inclose 10 cents in stamps extra. Address your letters to me in care of this paper. Make them as brief as possible, not over 200 words, and type or write them legibly with ink. Please sign your name as evidence of good faith—we will not use it in any way. Remember it is impossible for me to diagnose for you or to answer you personally. I appreciate very much the beautiful letters you send me and regret it is impossible to give you individual advice. The questions you ask will be answered in the column as soon as possible, if they are of general interest. Don't forget the stamped, self-addressed envelope if you expect me to send you the information I have offered.

[Copyright, 1926, by The George Matthew Adams Service]

FILM GIRL LAUNCHES M-G-M SUIT

Marceline Day Asks Court for Injunction in Effort to Break Contract

Marceline Day, motion-picture actress, yesterday asked the Superior Court to enjoin Metro-Goldwyn-Mayer, motion-picture producers, from interfering with her right to engage in motion-picture activities with any producer.

Miss Day, whose real name is disclosed as Newlin, avers in her prayer that in 1925 she entered into a contract with M-G-M for her exclusive services as an actress but that she then was a minor. On April 25, this year, she recites, she became of age and under the California law claims the right to repudiate the contract she said she made as a minor and so notified M-G-M.

Notwithstanding this notification and right, she avers, M-G-M has continued to press exclusive claim to her and, wishing to be free to contract with whomever she now wishes, she asks the court to enjoin M-G-M from such interference.

ALTERED NOSE FEATURES FACE

Comedian's Wife Sports New Model

BEFORE

MRS. HARRY LANGDON

AFTER

MRS. HARRY LANGDON

MRS. HARRY LANGDON, former Orpheum vaudeville star and wife of the screen comedian, is the latest member of Hollywood's film colony to have her nose altered to meet the dictates of beauty, it was revealed yesterday by Dr. William E. Balsinger, plastic surgeon.

Knocked somewhat out of shape about a year ago as the result of an automobile accident, Mrs. Langdon's nose has been straightened and remodeled.

While Mrs. Langdon could not be reached at her home at 7206 Hollywood Boulevard yesterday those who have seen her after the operation say she considers it an entire success.

After the accident in which her nose was broken Mrs. Langdon told detectives she was following her husband, who she believed to be in an automobile ahead of her with another woman. Since then Mr. and Mrs. Langdon separated. Divorce proceedings, however, have not been instituted.

LEGION PROTESTS SPEAKER

Social-Work Conference Head, However, Scorns Effort to Bar Antimilitarist from Program

Attempts by American Legion State department officials to have canceled the address scheduled to be given next Thursday morning by Roger N. Baldwin of New York, executive secretary of the American Civil Liberties Union, before the California Conference of Social Work at its Pasadena convention, will prove futile, according to Dr. Miriam Van Waters, president of the conference, last night.

Dr. Van Waters issued a statement to this effect following an announcement by Legion officials that a letter with a protest had been sent her. The letter is said to bear the signature of State Commander Allen Bixby of Pasadena, and was delivered to the president's office by R. M. MacCurty, adjutant of Pasadena Legion Post, No. 13, the latter stated. Dr. Van Waters said last night she had not yet received the letter, but knew of its existence.

HEATED REPLY

If the conference, which convenes tomorrow morning, does not withdraw Baldwin's name from the list of speakers before Monday night, the letter is asserted to state that Legion officials will bring pressure to bear to have the use by the conference of the First Methodist Church of Pasadena withdrawn.

To this Dr. Van Waters yesterday heatedly declared she does not believe the "Legion is powerful enough to have us thrown out of our scheduled meeting place."

The protest against Baldwin came on the eve of his arrival in Los Angeles and is declared to be based on the Congressional Record entry of the Lusk Committee investigation into Baldwin's activities in 1919.

Although Commander Bixby is in the northern part of the State, other members of the organization yesterday said they believe he will remain firm in his stand to prevent the appearance in Pasadena of Baldwin and that if necessary he will return to press his protest.

GOV. SMITH SNUBBED

At the same time it was revealed Baldwin was under fire it also was brought to light that Gov. Smith of New York also had been invited to speak before the conference, but before he had had time to reply the invitation had been canceled. A decided stand against prohibition by the New York Governor was given as the reason for the withdrawal of the invitation after a "committee of six protested." It was stated by conference officials.

In criticising the stand taken by Legion officials against Baldwin, Dr. Van Waters said:

"To my mind this is not typical of the California spirit and shows decided narrow-mindedness on the part of someone. I don't believe the Legion controls the public institutions of Pasadena and is powerful enough to have our meeting places closed to us."

In addition to the Methodist Church the conference is scheduled to have meetings in the Y.W.C.A. and Y.M.C.A.

According to Dr. Van Waters, Baldwin is coming to the conference of his own initiative and will speak in accordance with the desires of the conference board. She stated he had been given a subject on labor and social conditions and that she does not believe he will force his political views on the conference.

ANTIMILITARIST

"Mr. Baldwin is a son of Cyrus Baldwin, formerly Governor of Connecticut, and is a descendant of one of the oldest New England lines," she added, "and, to think that American Legion officials would attempt to bar this man is very depressing to me. This is a country of free speech and as long as he keeps within reasonable limits I can't see how they are going to embarrass him."

Baldwin is known as an antimilitarist, and has been active in various parts of the country in his efforts to preserve the rights of free speech and free assembly, often on behalf of Socialist and union labor organizations. The Legion's opposition to Baldwin has arisen, it is stated, because of his political doctrines and activities in the American Civil Liberties Union, which is a national organization.

CATHOLIC GUILD TO ELECT OFFICERS

The current year of the Catholic Motion-Picture Guild will be brought to a close Monday at 8 p.m. at the Hollywood Woman's Clubhouse where an important meeting to elect officers for the ensuing year will be held.

Following this meeting an entertainment and informal dance has been arranged with John F. McGrearty author of the Mission Play, speaker of the occasion.

GIRL HELD, THREE HURT IN CRASHES

Two Children Victims of Auto Accidents in City During Evening

Two children and a man were seriously hurt in three traffic accidents and a young woman was arrested as a result of a fourth, according to police reports last night.

Martha Hill, 34 years of age, a dress designer living at 2012-A West Seventh street, was taken to the Receiving Hospital after an automobile collision at Seventh and Bonnie Brae streets. Police Surgeon Sebastian said she had been drinking and she was charged with intoxication. She said she had not been driving the car, police said, contradicting the account given by G. E. Williams, 720 Bonnie Brae street, driver of the other machine.

According to police, a woman with her disappeared after the accident. No one was hurt.

Richard Mahdesian, 9 years of age, of 3956 South Figueroa street, suffered a possible skull fracture when he was struck by an automobile at Santa Barbara and Grand avenues. He was attended by Police Surgeon Sebastian at the Receiving Hospital and removed to the White Memorial Hospital for an operation. He may die.

Gertrude Flannery, 10 years of age, of 159 West Seventy-fourth street, suffered concussion of the brain, severe scalp lacerations and probable internal injuries when she was struck when in front of her home by an automobile driven by Ida Post, 222 East Seventy-fourth street, according to the police report. She was taken to the Receiving Hospital.

Fred Belcher, 55 years of age, of 727 Annandale Boulevard, suffered a possible skull fracture when the bicycle he was riding was struck by a street car at Hamlet street and Annandale Boulevard. He was removed to the Receiving Hospital and later removed to the General Hospital.

STUDENTS FILL ONLY ONE OFFICE

New Election Called at University as Candidates Lack Majorities

Only one officer, Louise Gibson, unopposed candidate for first vice-president, was chosen at the election of the Associated Students at the University of California, Southern Branch, yesterday.

The largest vote in the history of the institution was cast. Because of the large number of candidates and the closeness of the races, other aspirants for office failed to receive the required majority and the judges announced a second election for next Monday.

The remaining offices to be filled and the candidates are: President, Ned Marr and Bob Kerr; second vice-president, Arthur Tuthill and John Camaday; men's representative, John Terry and Tommy McDougall; yell leader, Howard Carpenter and Ted Fogel.

The polls were open all day, city election procedure being followed. Although the Southern Branch has only half as many students as Berkeley, the voting was much heavier here, more than 2000 votes being cast.

The Associated Students is an incorporated body and handled more than $50,000 last year.

FREED BY CHANGE OF WORD

Because the court permitted the change of a word in the indictment Alexander B. Stewart, millionaire president of the Curtis Packing Corporation of Long Beach, convicted of taking part in a rum-running scheme, will not spend four months in the Orange County Jail nor pay a fine of $7500.

Word was received here yesterday that the United States Circuit Court of Appeals in San Francisco has reversed the conviction on two counts of the indictment on which Stewart and twelve others were tried.

U. S. Atty. McNabb said he understood there are other charges against Stewart, and if so he will make preparations for another trial.

The reversal was granted on the grounds that the court permitted the word "feloniously" to be stricken from the two counts, thus altering the grand jury indictment.

Young's Market Company
Wholesalers....Retailers....Hotel Purveyors

Week-End Specials

---at 7th and Union store

For Mothers' Day

Hand-Painted Sachets $1.00
—made of daintily colored satins with pretty design hand painted in one corner.

Georgette Handkerchiefs $1
—a dear little "hanky" in a hand-painted folder with "Mother" on the cover.

Candy
—packed in attractive "Mothers' Day" boxes. Some of them elaborately decorated. 89c, $1.75, $2.00, $2.75, $3.50 and up.

"Bon Voyage" Baskets
—filled with choice fruits and dainty tid-bits—the kind that "Mother" loves. $2.50 to $25.00.

---at all Young's stores

Mothers' Day Cakes
—lovely white cake, 2 layers with butter cream filling, decorated with carnations and "Mother" across the top. Very Special 60c

Meats

Belgian Hares—freshly dressed—frying size	lb. 45c
Hens for Fricassee—3½ pounds and under	lb. 44c
Hams—Young's Best—whole or half	lb. 38c
Pork Roast—shoulder	lb. 23c
Milk Veal Roast—shoulder	lb. 16c
Veal Stew—fancy milk veal	lb. 12½c
Pot Roast—Steer Beef—fancy chuck	lb. 16c

Young's Market Company Imports the Only Full Car of Genuine Mocha Coffee Ever Brought to the West Coast by One Concern

Realizing the importance of really good coffee, Young's have made a thorough study of the subject with a determination to give to the coffee drinkers of Southland the best cup of this delightful morning beverage that it is possible to obtain. The world is searched for the very finest coffees; they are properly aged (a very important factor in the production of good coffee); they are scientifically blended, and finally roasted by an expert in Young's own plant, which is one of the finest in the country. Below are some of Young's popular blends:

—at all Young's stores

Genuine Mocha & Java	lb. 68c	French Roast Blend	lb. 55c
Young's Best Blend	lb. 55c	Jonathan Blend	lb. 55c
Biltmore Blend	lb. 55c	Hotel Blend	lb. 45c
B P O E No. 99 Blend	lb. 55c	Special Blend	lb. 40c

No Charge for Delivery
Phone DUnkirk 2201

FOODS OF SUPREME QUALITY

New Delicious

A welcome change from everyday menus

FULL OF RARE GOODNESS that peps up appetites.. serve tender, luscious Warrenton Clams often, for the benefit of your family's health.

Warrenton Clams have an unusual medicinal quality (nature's own balanced proportion of iodine that our bodies must have) and they fill a need in our modern diet that we can get no other way.

This beneficial food comes in cans, either minced or whole. Your grocer has them.

Try this Recipe!
You'll pronounce WARRENTON Clams delicious

Warrenton Clam Patties

Drain 2 cans Warrenton Minced Clams reserving liquid. Heat ½ cup of clam liquid and ½ cup milk or cream. Melt 2 tablespoons butter in top of double boiler; add drained clams and cook 3 minutes. Add 2 tablespoons flour, ¼ teaspoon salt, a sprinkling of cayenne, ¼ teaspoon onion juice, ¼ teaspoon Worcestershire sauce. When it is well blended add hot clam liquid and cook for 10 minutes over hot water. Stir in 1 well beaten egg just before serving. Serve in pattie shells of puff paste.

WARRENTON RAZOR BRAND Clams

Minced or Dressed Whole Clams—as you prefer!

SATURDAY MORNING.

Avoid Imitations

Safe Milk and Diet
For Infants, Invalids, The Aged

Best Diet for Invalids
A well-balanced, palatable, easily assimilated food that nourishes and up-builds. Use at meals, between meals, or upon retiring, and when faint or hungry.
Prepared at home by stirring the powder in hot or cold water. No cooking.

try **PEP**
the CEREAL CHILDREN LOVE
Watch them pep up. They love PEP. Contains bran. For pep eat PEP.
Kellogg's PEP
THE PEPPY BRAN FOOD

MAID O'CLOVER IS Good BUTTER
CREAM from fine cows pastured on green mountain meadows accounts for the delicious flavor and purity of the golden yellow food, known as Maid o' Clover Butter.
Your Grocer always has it fresh
BUTTER EGGS CHEESE
MUTUAL CREAMERY CO

TIMES BRANCH OFFICE
621 South Spring

Cudahy's

Puritan Bacon is famous
flavor and is equally distinguished for its delicious tenderness. These qualities are the result of the special Cudahy method of curing the choicest of young selected meats.
The enticing aroma of Cudahy's Puritan Bacon
Like All Other Cudahy Packing Products
The Cudahy Packing Co.

...hany

...tel Purveyors

...pecials

...all Young's stores

...thers' Day Cakes

...white cake, 2 layers, with ...ream filling, decorated with ...s and "Mother" written ...e top. Very Special 60c

Meats

...Hares—freshly dressed ...ing size .....lb. 43c
...Fricasee ...pounds and under..lb. 44c
...Young's Best ...ole or half.....lb. 38c
...ast ...ulder .....lb. 23c
...al Roast ...ulder .....lb. 16c
...w ...y milk veal.....lb. 12½c
...—Steer Beef ...y chuck .....lb. 16c

...the Only Full Car ...er Brought to ...Concern

...ng's have made a thorough ... to the coffee drinkers of the ... beverage that it is possible to ...t coffees: they are properly ... good coffee); they are scien... in Young's own plant, which ...ne of Young's popular blends:

...ores
... Roast Blend.....lb. 55c
...an Blend .....lb. 55c
...Blend .....lb. 48c
... Blend .....lb. 40c

...very ...201

M·J·B

3 letters that ... everything ... Coffee Contentment

Advise Women

to adopt new hygienic method and retain freshness this way; true protection; discards like tissue.

LARGELY on medical advice women are abandoning the old-time "sanitary pad" for a new kind that supplants uncertainty with positive protection.

Sheer frocks and fitted gowns engagements no longer mean ... worries. Lost days are ... health better.

It is called "KOTEX." Its ... insecurity of the old-time pad. Five times as absorbent as ... deodorizes—ends ALL fear of offending.

As easily disposed of as a piece of tissue. No laundry. No embarrassment.

You get it at any drug or department store simply by asking for "KOTEX." You ask for it without hesitancy.

Costs only a few cents. Buy a dozen 10 better-class women use. Proves the risk of old ways.

KOTEX

No laundry—discard like tissue

Avoid Imitations

Safe Milk and Diet For Infants, Invalids, The Aged

Best Diet for Invalids

A well-balanced, palatable, easily assimilated food that nourishes and up-builds. Use at meals, between meals, or upon retiring, and when faint or hungry.

Prepared at home by stirring the powder in hot or cold water. No cooking.

try PEP

the CEREAL CHILDREN LOVE

Watch them pep up. They love PEP. Contains bran. For pep eat PEP.

Kellogg's PEP

THE PEPPY BRAN FOOD

MAID O CLOVER Is Good BUTTER

CREAM from fine cows pastured on green mountain meadows accounts for the delicious flavor and purity of the golden yellow food, known as Maid o' Clover Butter.

Your Grocer always has it fresh

BUTTER EGGS CHEESE

MUTUAL CREAMERY CO

Keeps in WARM WEATHER

BRANCH OFFICE —821 South Spring—

SURRENDERS IN BANK CASE

Engineer Arraigned on Embezzlement Charge in Connection With Torrance Case

In accordance with a promise to Federal officials, H. A. Porter, an engineer and contractor, was surrendered to Deputy United States Marshal Lesaner yesterday on a charge of violation of the national banking laws.

Porter was named in a complaint with L. V. Babcock, cashier of the First National Bank of Torrence. The specific charge was the embezzlement of $2000, but, according to Bank Examiner Evans, it involves more than $16,000.

He was arraigned before United States Commissioner Head, waived preliminary hearing, and was released on bonds of $10,000. The case will be submitted to the Federal grand jury next week. Babcock was arrested Thursday, and will appear before the commissioner today.

W. N. Hamaker, vice-president of the Commercial National Trust and Savings Bank, and J. Showell, business man of 24 South Pine street, Long Beach, were Porter's bondsmen.

Porter was accompanied by his attorney, Leo Youngworth. Porter had no statement to make, but Mr. Youngworth declared that his client was innocent of any wrong-doing.

"It is obvious that Porter, a depositor, had no part in the manipulation of bank funds by Babcock," said Youngworth.

Babcock made a complete statement to Federal officials, declaring that Porter was responsible for the defalcation.

CORONERS MERRY AT CONCLAVE

State Association Plans to Make Task of Jurors Less Grewsome

The liveliest crowd of men in Los Angeles yesterday were some forty-odd delegates to the annual convention of the State Coroners' Association being conducted in Coroner Nance's new quarters at the Hall of Justice. There wasn't a "dead one" in the lot.

Reforms in the laws of the State governing the duties of a Coroner were the topics under discussion at yesterday afternoon's business session. The coroners as a whole are of the opinion that the work should be made less grewsome, particularly in so far as jurors who serve on Coroner's juries are concerned.

They want the law fixed so that it will not be necessary for jurors to parade before the last mortal remains of the victim of some accident or murder. It isn't being done any more, they assert.

Changes in the system intended to assist the coroners in sparsely settled communities where fees are paid instead of a salary and the payment of fees to jurors to make it less difficult to obtain jurors to set at an inquest also were under discussion.

Delegates to the convention represent nearly every county of the State. Coroner Nance, president of the association, extended a welcome to his guests in the morning, following which they were addressed by Rex B. Goodcell, candidate for Governor, who advocated Coroner's office changes tending to simplify the work, especially the doing away with the Coroner's jury as unnecessary in the great majority of cases and useless in the assisting of the Coroner to determine the cause of death.

The convention is to come to a close today following a business session and the election of officers for the coming year. The delegates will be taken on a sight-seeing trip in the afternoon. Last night they were guests of the Los Angeles Funeral Directors' Association at a musical comedy.

WEST ADAMS STREET LIGHTING AUTHORIZED

The preparation of the ordinance authorizing the installation of ornamental street lights on West Adams street from Mont Clair street to the city limits at Culver City has been ordered by the City Council. This street has been widened ten feet, the $1,000,000 storm drain has been completed and is in operation, and the new paving will be completed this week.

Fairy Stories Festival to be Given at Park

The twelfth annual Hans Christion Andersen festival will be conducted today in Elysian Park under the auspices of the Los Angeles Playground and Recreation Department, the physical education department of the city schools and the Public Library. A large audience of children, many of them in costume, is expected.

Games will be held from 10 to 11 a.m. and the next hour will be devoted to stories. Lunch will be served from 12 to 1, the next half-hour being given over to a concert by the Boy Scout Band. At 1:30 p.m. there will be a processional of all children in costume.

At 2 p.m. a program of fairy pantomimes and festival dances will begin, the Echo Park Playground, La Conte High School, Arroyo Seco playground, the Pries-avenue school of Wilmington and the Eagle Rock schools participating.

Mrs. Edwards will be stage manager; Camp Fire Girls and Girl Scouts will act as guides.

Officers Begin Hunt for Four Runaway Girls

Police yesterday began an intensive search for four girls in their teens who disappeared Wednesday and are believed to have run away with three boys. Two of the girls, Elma Krikorian, 19 years of age, and her sister Adele, 16, are being sought with special vigor because their mother has collapsed from a heart attack, and is in danger of death at her home, 6207 Roy street.

Grace Taylor, 14, of 428 Eastview Drive, and Evelyn Wood, 16, of 6126 Roy street, are the other girls sought. The four were seen Wednesday, the police were told, in a roadster with three youths. They took their effects from their homes, it was said.

Acting Captain Marden of the crime-prevention division assigned several officers to look for the girls.

ELECTION PAY CHECKS TO BE SENT BY MAIL

Pay checks of $10 each for the 6000 officers at the 1361 precincts at the April 30 special election will be sent by mail by City Controller Myers next Tuesday to the inspector of each precinct. The inspectors will distribute the checks to the election officers. By this method, the Controller said, the election officials will receive their checks quickly and will be relieved of the necessity of waiting in line at the City Hall.

Cudahy's puritan Bacon

Famous for Its Finer Flavor

Puritan Bacon is famous for its fine flavor and is equally distinguished for its delicious tenderness. These qualities are the result of the special Cudahy method of preparing the choicest of young selected meats.

The enticing aroma of Cudahy's Puritan Bacon, broiled or fried, quickens the appetite and it tastes so good that you will want to include it in your daily menu.

Puritan Bacon is a delightful auxiliary in the preparation of meat dishes, salads, etc. At your dealer's—by the piece or in cartons sliced.

Like All Other Cudahy Products—"The Taste Tells"

The Cudahy Packing Co. U.S.A. makers of Puritan Hams·Bacon·Lard

Free!

TO SAVE YOUR HANDS

Did you get YOUR Gold Dust Dish Moppet?

If not, go to your grocer today and get one absolutely FREE!

Just make a purchase of old reliable Gold Dust and you will receive one Gold Dust Moppet---if you ask for it at time of purchase. No restrictions ---no conditions---no coupons.

Thousands of Los Angeles women have accepted our generous offer. You shouldn't wait. The supply is going fast. Better get YOURS before it is too late!

Keeps your hands out of dishwater three times a day!

See for yourself how the Gold Dust Moppet saves the hands! Prevents them from becoming rough, red and coarse---for water hot enough to wash dishes is too hot for hands.

And don't forget that Gold Dust is a wizard in the dishpan. A tablespoonful of Gold Dust --- hot water---a few strokes of the moppet---and dishes, glassware, pots and pans shine with fresh cleanliness.

save your hands!

The Simple, Sanitary, Gold Dust Way

A Little GOLD DUST and the Moppet — then Proceed as Pictured HERE

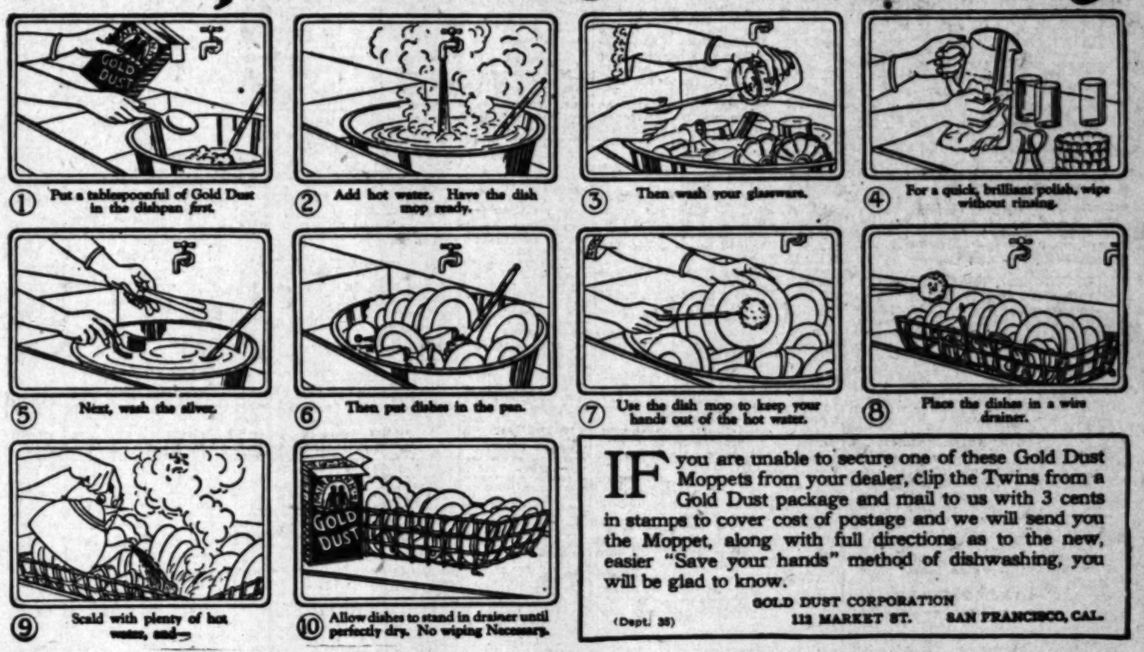

① Put a tablespoonful of Gold Dust in the dishpan first.
② Add hot water. Have the dish mop ready.
③ Then wash your glassware.
④ For a quick, brilliant polish, wipe without rinsing.
⑤ Next, wash the silver.
⑥ Then put dishes in the pan.
⑦ Use the dish mop to keep your hands out of the hot water.
⑧ Place the dishes in a wire drainer.
⑨ Scald with plenty of hot water, and—
⑩ Allow dishes to stand in drainer until perfectly dry. No wiping Necessary.

IF you are unable to secure one of these Gold Dust Moppets from your dealer, clip the Twins from a Gold Dust package and mail to us with 3 cents in stamps to cover cost of postage and we will send you the Moppet, along with full directions as to the new, easier "Save your hands" method of dishwashing, you will be glad to know.

GOLD DUST CORPORATION
(Dept. 38) 113 MARKET ST. SAN FRANCISCO, CAL.

WANT-AD INDEX

	Pages
LOST AND FOUND	10
NOTICES OF SPECIAL INTEREST	10
SPECIAL NOTICES—Miscellaneous	10
PERSONALS—Business	10
BUSINESS ANNOUNCEMENTS	10
EDUCATIONAL	10
CONTRACTORS AND BUILDERS	10
WANTED—Help, Male	10—11
WANTED—Help, Female	11
WANTED—Help, Male and Female	11
EMPLOYMENT AGENCIES	11
WANTED—Situation, Male	11
WANTED—Situation, Female	11
WANTED—To Rent	11
TO LET—Rooms and Board	11
TO LET—Housekeeping Rooms	11
TO LET—Apartments	11—12
TO LET—Flats	12
TO LET—Houses, Furnished	12
TO LET—Bungalows in Courts	12
TO LET—Houses, Unfurnished	12—13
TO LET—Country, Suburban Homes	13
TO LET—Ranch Property	13
TO LET—Stores, Offices, Etc.	13
TO LET—Flats, Apartments, Houses, With Furniture and Lease For Sale	13
FURNITURE	13
MUSICAL INSTRUMENTS	13
RADIO, WIRELESS APPARATUS	13
MACHINERY	13
FOR SALE—Miscellaneous	13
BOATS, YACHTS, ETC.	13
WANTED—Miscellaneous	13
SWAPS—All Sorts	13—14
AUTOMOBILES—Miscellaneous	14
TRACTORS, FARM IMPLEMENTS	14
HORSES, MULES, CATTLE, ETC.	14
POULTRY AND SUPPLIES	14
PETS AND SUPPLIES	14
HOUSES—For Sale	14—15
HOLLYWOOD—Miscellaneous	15
BEVERLY HILLS—Miscellaneous	15
GLENDALE—Miscellaneous	15
PASADENA—Miscellaneous	15
ALHAMBRA—Miscellaneous	15
SOUTH PASADENA—Miscellaneous	15
EAGLE ROCK—Miscellaneous	15
HIGHLAND PARK—Miscellaneous	15
HUNTINGTON PARK—Miscellaneous	15
INGLEWOOD—Miscellaneous	15
SANTA MONICA—Miscellaneous	15
CITY LOTS—For Sale	15—16
APARTMENT, FLAT PROPERTY	16
BUSINESS PROPERTY	16
INDUSTRIAL PROPERTY	16
INCOME PROPERTY	16
SUBURBAN PROPERTY	16
BEACH PROPERTY	16
HARBOR PROPERTY	16
POULTRY RANCHES	16
COUNTRY PROPERTY	16
MOUNTAIN, CANYON PROPERTY	16
EASTERN, NORTHERN PROPERTY	16
SAN DIEGO PROPERTY	16
GOVERNMENT LANDS	16
OIL PROPERTY	16
ORANGE, LEMON WALNUT	16
STOCK AND DAIRY RANCHES	16
MISCELLANEOUS PROPERTY	16
ACREAGE FOR SUBDIVISION	16
WANTED—To Purchase Real Estate	16
FOR EXCHANGE—Real Estate	16—17
MONEY TO LOAN	17
MONEY WANTED	17
MORTGAGES, TRUST DEEDS	17
STOCKS AND BONDS	17
MINES AND MINING	17
HOTELS AND ROOMING-HOUSES	17
BUNGALOW COURTS	17
APARTMENT-HOUSE BUSINESSES	17
BUSINESS INVESTMENTS	17
BUSINESS OPPORTUNITIES	17—18
BUSINESS OPPORTUNITIES Wanted	18
LEGAL NOTICES	18

WANT-AD RATES

Effective March 30, 1920

Rates per line insertion: 30 consecutive times, 19c Daily, 25c Sunday; 7 to 29 consecutive times, 20c Daily, 25c Sunday; 3 to 6 consecutive times, 22c Daily, 25c Sunday; ONE TIME, 25c Daily, 25c Sunday.

SITUATIONS WANTED: 7 or more consecutive times, 15c Daily, 15c Sunday; 3 to 6 consecutive times, 17c Daily, 20c Sunday; ONE TIME, 20c Daily, 25c Sunday; minimum charges, 45c Daily, 60c Sunday. Additional words, 5c Daily, 5c Sunday.

PAINTING, DECORATING, PAPERHANGING" or "PRESSMAKERS" or "SEAMSTRESSES" and "NURSES" are not classified as Situations Wanted Advertising, and will be charged for at the General Want-Ad Rates. 45c Daily and 60c Sunday, minimum charges. ONE TIME.

REST, "SOCIETY MEETINGS," "PERSONALS," "SPECIAL NOTICES," "ROOMS FOR RENT," "ROOMS AND BOARD," "STREET IMPROVEMENT BONDS," "DIAMONDS & JEWELRY," "PHYSICIANS," "MEDICAL," "PARAGRAPH," "BATHS & MASSAGE," 30 consecutive times, 25c Daily, 25c Sunday; 7 to 29 consecutive times, 30c Daily, 30c Sunday; 3 to 6 consecutive times, 35c Daily, 35c Sunday; ONE TIME 40c Daily, 50c Sunday.

Advertisements on rate holder rules on application.

NOTE—Want Ad rates from foreign territory (everything outside Southern California) furnished on request.

To estimate the cost of want ads count 6 average words per line. Words consisting more than 6 letters should be counted as two words.

Want Ads may be telephoned and given to The Times for payment of Want Ads as no mistakes will be rectified without them.

Consecutive order advertisements for the Daily or Sunday Times cannot be discontinued before 1:30 p.m. of the day preceding date of publication.

Cancellation of advertisements before appearance cannot be guaranteed to be made after copy has appeared once. Instructions must be received by 1:30 p.m. for daily issue, and by 1:30 p.m. Friday for Sunday Times.

Rates for display advertising will be furnished on request.

The Times will not be responsible for more than one incorrect insertion of any advertisement ordered for more than one time.

The inadvertent omission or incorrect publishing of advertising will be rectified only by cancellation of the charge made for the service rendered.

FRIDAY, 5 P.M., is closing hour for the early issue of the Sunday Times.

WANT AD COLLECTION BOXES may be found in the following buildings:

Brack Shops, 631 W. Seventh st.
Brockman Bldg., 214 S. Main st.
Broadway Central Bldg., 434 S. Broadway.
Brunswick Bldg., 145 S. Spring st.
Busch Bldg., 607 S. Vermont.
Butler Bldg., 523 S. Broadway.
California Bldg., 204 W. Second.
Chapman Bldg., 756 S. Broadway.
Chester Williams Bldg., 215 W. 7th.
Cotton Exch. Bldg., 3rd & Main.
Delta Bldg., 416 E. Spring st.
Detweiler Bldg., 213 S. Hill st.
Douglas Bldg., 257 S. Spring st.
Edwards Bldg., 257 S. Broadway.
Grand Avenue Bldg., 660 S. Grand ave.
Grant Bldg., Pasadena and Broadway.
Hellman Bldg., 108 W. 2nd st.
Hellman, W. Bldg., 134 W. 3rd.
Hellman, I. Bldg., 111 W. Main.
Hellman Bldg., 4th & Spring.
Higgins Bldg., Second & Main.
Homer Laughlin Bldg., 317 S. Hill.
J. Orpheum Bldg., 311 S. Hill.
Kaiserknocker Bldg., 443 S. Olive.
Lane Bldg., 4th and Spring.
Lankershim Bldg., 332 W. Third.
Laughlin Bldg., 218 S. Broadway.
Lee's State Bldg., 707 S. Broadway.
Lissner Bldg., 145 S. Spring st.
Mason Opera House Bldg., 326 S. Broadway.
Merchants National Bank Bldg., 4th and Main.
Metropolitan Bldg., 311 S. Hill.
Mines Field Bldg., 1206 S. Main.
Mirror Bldg., 1st and Broadway.
Mission Bldg., 1st and Main.
Mutual Bldg., 3rd and Spring.
Nadeau Hotel, 517 S. Main.
Natural History Bldg., 900 Exposition Park.
Newmark Bldg., 233 S. Spring.
Oviatt Bldg., 617 S. Olive.
Pacific Electric Bldg., 6th & Main.
Pacific Mutual Bldg., 523 S. Spring.
Pershing Sq. Bldg., 448 S. Hill.
Rives-Strong Bldg., 6th & Main.
San Fernando Bldg., 404 S. Main.
Security Bank Bldg., 6th & Hollo.
Good Hope Bldg., 105 W. 6th st.
Severance Bldg., 105 W. 6th st.
Silent Bldg., 715 S. Hill st.
Stock Exchange Bldg., 618 S. Broadway.
Sun Finance Bldg., 510 W. 6th st.
Title Guarantee Bldg., 200 W. 4th.
Transportation Bldg., 127 E. 7th.
Van Nuys Bldg., 210 W. 7th st.
Wright-Callender Bldg., 321 W. 3rd
Wright-Callender Bldg., 403 S. Hill.
Y. M. C. A. Bldg., 253 S. Hope st.

TIMES TELEPHONE
Metropolitan 9700
TIMES MAIN OFFICE
Corner Broadway and First.
TIMES BRANCH OFFICE
521 S. Spring st.

LOST—FOUND

LOST, FOUND, STRAYED—And Stolen

BAG lost, brown leather traveling bag. Contents wearing apparel. Lost on Cahuenga and La Mirada. Reward. 1246½ CAHUENGA AVE., CR. 6696

BEADS lost, red strings amber. Reward. Phone Univ. 1762.

BRACELET

Lost, gold and diamonds. J. A. B. Kmas to E. B. HO. 4518.

BROOCH lost, Amethyst stone, gold setting, May 5, shopping dist. WA. 8325. Reward.

CANARY lost from 632 W. 52nd st. Dark & yellow breast. Top knot. Reward. Ph. AX. 9746.

DOG LOST—$100 REWARD FOR RETURN OF LIGHT BROWN & BLACK POLICE FEMALE. LOST FRI. 5TH. GIVE LONG DESCRIPTIONS ASKED IF RETURNED TO OWNER. 5071½ S. OLIVE. TU. 3059

DOG lost, French bull, dark brindle, male, bob ears, white stripe under neck. Answers to Buster. 843 Westbourne Dr. OX. 4146. Liberal rew.

DOG lost, REWARD. Scotch Terrier, head white & brown, black spots on body, answers to Buzz. Phone OXford 2715. 764 DOHENY DR.

DOG lost, Boston bull, male, brindle, white breast, nose, feet, screw tail. Reward. Phone 596-312. 826 NORMANDIE.

DOG LOST, wire-haired black & white male Fox Terrier, name Pal. L. A. High dist. WH. 6742. Lib. reward.

DOG, white fox terrier with brown spots, strayed Thursday p.m. Reward. 501 S. Coronado. DU. 2153.

DOG lost, small Boston bull, male, dark, brindle. S. Pasadena,—license No. 96. Please return. Reward $5. EL. 2442.

DOG, Police, male, 7 mo. old, ½-brown, wolf gray & brown, no collar, very shy. Reward. 149 S. St. Andrews Pl. HE. 5884 or EM. 9171.

DOG lost, wire-hair black & white male terrier, wearing blue collar, name Jerry. Reward. GL. 2907.

DOG lost, Boston bull, has studded collar engraved "Charlo." Douglas. Arls. Reward. Ph. OL. 1544.

DOG found, Young Airedale, just clipped, right eye injured. 6th and Kingsley. Friday. Phone WA. 0163.

DOG—Will party who lost bull dog at Figueroa & 49th Tuesday morning call for same at 6614 S. Broadway.

DOG found, fox male, police. 217 S. Clark Dr. WA. 8118.

DOG lost, small long haired yellow chow. Phone 595-041.

DOG lost, grey wolf police dog. Reward. Call 597269.

FUR LOST, Mink neckpiece on road between Del Rey & San Pedro. Sun. May 2. Reward. CLARK, 1243 7th st. Santa Monica.

GLASSES lost in Citizens' National Bank. Reward. Phone HU. 2949.

GRIP, black walrus, contains light fixture photos, very valuable. Liberal return contents. 2014 Maple ave. WE. 1758.

HAT lost, will lady in Chevrolet coupe who picked up black satin hat at Pico & Hoover Thursday evening inform same to Miss Dyches. TR. 6041.

PACKAGE lost, containing clothing & razor, put in Ford coupe. Fl. 3349

PURSE lost, containing $10 & receipts, on college girl. Reward. Call Mrs. Hall, $82668 or 1022 N. Edgemont.

PURSE lost on Bronson, near alley of Los Altos. Reward. DR. 8881. APT. 102.

PURSE lost on Santa Monica car Fri. p.m. Watch, bank book, money, etc. Reward. 4692 St. Charles Pl.

RING with dbl. setting, lost, white gold, lady's, called please call again. Boy didn't know ring was lost. AX. 6881. 468 W. 41ST PL. Lib. reward.

SCARF—White ermine, lost Friday on W. 8th, Lib. reward. RO. 7274.

WATCH—Wrist watch, platinum, 42 diamonds, emeralds. Wed. Reward. ME. 3148.

WATCH, (blue enamel) lost. Reward DUnkirk 8841.

WATCH, lost, reward for return of two brown leather suit cases lost off auto Apr. 13 in downtown district, containing personal effects and toilet articles value for sentimental reasons. Call ELSIE LINCOLN BENEDICT STUDIO, Hotel Trinity. Main 8022.

RETURN JEWELS

If the man who telephoned to Tom Hood's regarding jewels he found lost on Friday, April 16 will phone again, he will learn something to his advantage. BEN HOYD, phone 717. 8448.

I KNOW who has my little young Boston bull, male, brindle, bow legs, black, uncut ears, screw tail pointed end. Any. Judy. Lost Sat., Apr. 17. Reward if returned to 2462 W. 24th st. ADAMS. Gardens, BE. 2466, you will avoid serious consequences.

POCKET book lost out of machine. Green with black stripe. Contains bank book, papers, club cards and driver's license. Liberal reward. 1260 OCEAN FRONT. Santa Monica. Ph. 21242.

LIBERAL reward for return of skunk fur scarf, wearing blue collar. Lost May 6. Notify TOPLIS & HARDING INC., 216 Story Bldg. TRinity 5968

NOTICES—MISC.

NOTICES—Of Special Interest

SWISS WATCH SPECIALIST

We rep. & make parts hi-grade ladies' & gents' watches. Also fine class work only, guar. 926 S. BDWY.

OLD COINS, start collection. 5c up. Paul Burks, printer. 715½ S. Main

OLD COINS, start collection 5c up. Paul Burks, Printer. 715½ S. Main

SPECIAL NOTICES—Miscellaneous

MAGNETIC BLANKETS

Special low price on magnetic healing blankets, spiral coil. It will pay you to investigate.

RADIUM HEALTH LABORATORIES
1417 S. Washington, Phone 8277

BETTER EARLY THAN TOO LATE OUT. TELEPHONE YOUR SUNDAY AND DAILY TIMES FRIDAY OR EARLY SATURDAY Metropolitan 9700

GRAY hair restored without dyes or injury. Scientific demonstration. LOUVAINE SYSTEM, 602 Brack-Shops.

Baths and Massage

MASSAGE. Swedish movement, vibro & electric massage, skilled operators, lady attendant, baths, electronic treatments, Chiro, adja., reas. Women, 9 to 8. Men, 7 a.m. to 11 p.m. L. A. Drugless Inst., 424½ S. BDWY. Suite 211. VAn. 1788.

BATH business, established trade in excellent location, corner, ground floor, must. Includes 12 beds, cabinet, steam room, massage dept., reducing course, marathon baths, fine patronage. Men & women depts. Wonderful opportunity for right party. 1281½ S. HOPE ST.

MABEL DE J. KENAN, specializing in orthopedic, violet ray, deep therapy, facial, scalp treatments and manicuring. Hours, 10 to 6 p.m. 521 Hollingsworth Bldg.

ELECTRIC cabinets, Swedish massage, baths, violet ray, scientific reducing. Open both sexes. Hrs. 9-8. Sun. 10-2. 219 CONSOLIDATED BLDG., 4th & Broadway. MI. 6020.

FOOT treatment for good health, also, cab. bath, massage, reducing course. Lady only. Hours, 9 to 6. Sun. 10-2. 106 E. VERNON Ave.

SWEDISH movement, Osteo, electro-therapy. Dr. Maud Peterson, Miss Ida Jones, grad. 275, Great Bldg. TT. 6880. Hrs. 9-6; Sun. 10-4.

TRI-CLASP, sun rays, med. vap. treat. VIBRO HEALTH, DR. NOON & DR. ISHAM, Miss Mayo, Asst. 1013 Cal. Bldg., 2nd & BDwy.

ELECTRIC cabinet & blanket sweats for rheumatism and neuritis. Miss Carlson, graduate nurse in attend. OR. 4479. 7276 FOUNTAIN AVE.

LUCILLE WEBBER & LEROY, TU. 1275. 3rd floor, Hellman Bldg. Adjust. 325 W. Hellman Bldg.

MASSAGE & reducing treatments at your home by graduate masseuse. Facilities only. Ph. Fitzroy 6410.

TRI-CLAST INSTITUTE. Swedish massage, baths, sun ray, expert help. 1½ S. Hill. TU. 7088 W. 3.

FIRST-class manicurist, Suite 202 STACK BLDG. 4th & Broadway, 10 to 6. Open Sunday.

CABINET sweats, baths, massage, reducing course, ladies only. 1209 W. 7th. Sun. 12-4. 254 S. BDWY. Off. 228.

SWEDISH massage, vio. ray, vib., alcohol rubs, chiropractic adjs. 25 hr. 418 Pantages Bldg. 6th & Spring.

SPECIAL Marathon baths with Swedish massage, reduc. & tonic. 4 trmts $10. Witmer Inst., 1253½ W. 7TH.

INSTITUTE Electro-Therapy. Scientific massage, all bath specs. VA. 8270 223 Union League Bldg. 2nd-Hill.

STAR JAPANESE BATHS & MASS. internal and scrub baths. Oil rub. Open Sundays. 217 E. 3rd S. Pedro.

EMMA CUTLER, D.C. 2109 Toberman Diseases of kidneys, prostate, bladder, uterus treated. BE. 1645.

EXPERT European masseuse; ladies only. 1½ S. Hill. NELSON. MU. 7497

SWEDISH mass., cab. baths, elec. treat. Neyberg, 108 N. Spring. 9-5

MRS. M. CURTIS, massage scalp & vibra. treat. 211 S. Hill. APt. 202.

TOUR home, Swed. mass. Grad. masseuse. 1802 S. Vermont. BE. 9666

SWEDISH massage & violet ray treatments. 1011 W. 4th st. Hrs. 1 to 5 Sunday.

SCALP treatment and manicuring. 1031 W. 4th st. Hrs. 1 to 5 Sunday.

NUE-FOOT massage & manicuring. 643 Bank Bldg. 6th & Olive. Closed Sun.

SWEDISH massage, cab. bath, reducing, experts. 215 HAAS BLDG.

TAR-O-SEPTIC MANICURING. 3rd floor, SUITE 3 Van Nuys Bldg. 210 W. 7th.

DR. MAY McCALL, chiro, adjustments. 6422 S. HOOVER. AX. 8857.

WE teach Swedish massage. 206 UNION BANK BLDG. 7th & Olive. TU. 2080

DR. MABEL COYLE, CHIR. 862 VALVERDE. CL. WED. AN. 2562.

FIRST-class massage & bath. Open Sun. 1½ S. Hill. TU. 7088 W. OLIVE.

AT your home, real Swedish mass. facial, scalp, marcel & manic. DR. 2341

SCALP specialist, guarantee to grow hair. 1146 S. 7TH. DR. 2677.

SUN & vapor baths, massage, dietetic board. 1551 N. Berendo. 596832

REAL Swedish massage. 1020 W. Pico Apt. 112, also at your hon. AT. 6491

SCALP massage, tired legs, people. 1917½ S. Ardmore, rear court, 10-6.

Medical

CATARRH, CHRONIC & NERVOUS DISEASES A SPECIALTY. 32 yrs. Drs. Sheron & Sheron, 501-502 Metropolitan Theater Bldg. 323 W. 6th. Investigate today. Call or phone. Hours, 9 to 6. Eves. 6-8. Sun. 10-12.

MEDICAL REVIEWS for State exams. in June under expert. L. A. Coaching School. 1009 W. 6th St. DU. 1414.

SPECIAL NOTICES—Miscellaneous

Medical

SPECIALIST for men, 16 years, see charts for those diseases, vegetable medicine known and used only by himself. Examination free. 219 DOUGLAS BLDG., 3rd & Spring.

Sanatoriums, Hospitals, Etc.

OUR LADY of Lourdes Rest Home for tuberculosis patients of Monrovia, moved to Alta Loma near Upland. Rate $15 wk. & up. Write ELEANOR H. MARKLE, Supt.

WINDSOR Hosp & Sanatorium, newly renovated, cottages, nurses' care, beaut. grounds. $20 wk. up. Eliminating baths & mineral water. 1199 E. Windsor Rd., Glendale. Glen. 879

TWO nurses will give care to aged or invalid in their beautiful home, nr. Bimini Baths. Reasonable rates Phone Wash. 2191.

MATERNITY CASES—10 days, $75; complete service incl. Dr. Maternity Home 1527 Elysian Pk. av. WA. 0260

Convalescents or aged offered superior home with care, nursing & comfort. Terms low. Box 221, Sierra Madre.

IDEAL climate for asthma, bronchitis, nervous. Proper diet. Tujunga Valley Sanatorium, TUJUNGA, Calif

ASTHMA cure, by the sun, at the EL Nido, Ave. Buena Vista, Calif. Elevation, 3200 feet. Ph. Sunland 898.

NEW maternity ward now open, special rates in May at Arroyo Crest, 840 N. Ave. 66th. GAr. 3346

EVENTIDE Inn—Chronic, diet & rest cases. Individual care. GA. 3278.

Beauty Aids

M. ELLA HARRIS

Face specialist & chemist, registered under the California State Board of Pharmacy.
211210 Ventura Blvd., Hollywood.
Phone Hunkerschin. 182-2-4.

WANTED—An expert permanent masseuse. Must have institutional exp. Apply MADAM RAY, 1246 Wilshire Blvd.

MRS. EMERY, HOLLYWOOD, 13 permanent curls, $5. Marcel effect. Eve. by appt. 6275 Se. 6th. HE. 4853.

Society Meetings

STRANGERS' SOCIAL CLUB, meets Tues., Thurs., Sat. Music Art Hall, 728 S. Broadway, 7 to 11:30. Cards, games, M'ed. & old-time dancing. Join us and get acquainted.

Detectives

ARE YOU worried, let us help you. Nick Harris' pvt. detective. ME. 1232. 272 Chamber of Commerce Bldg.

Dentists

PYORRHEA CURED
OR MONEY BACK
1008 Loew's State Bldg. VA. 0202.

Chiropractic

DR. JOSEPH BARTON, X-ray chiropractor, Dietitian, specializing in diseases of the stomach & colon. 1st floor, L. A. practice. Results guaranteed! 919 Story Bldg. Call for appt. TU. 2385. Suite 1215.

CHIROPRACTIC TREATMENTS given at Los Angeles College of Chiropractors, 1316 S. Flower st. Also at branch, 334 S. Broadway.

Auto Trips and Travel Offers

AMERICA BY MOTOR BUS
Chi., N. Y., Detroit, Ind., Denver, K. C., St. Louis & Dallas. Packard, Pierce, to select theatres. 626 S. Grand. VA. 4555. Eve. DE. 7493.

AUTO TRIPS—Week-end trips. Would like congenial companions. Give particulars and phone. Sedan, Address M, box 456, TIMES BRANCH.

LLOYD'S TOURIST TRAVEL CLUB Charts Cruises, Tours. Hotel Rozell 416 S. Spring. TR. 2011. Long Beach Alexander Hotel. Hotel Lund. Oceanside.

CHICAGO. Christian mother will care for invalid or child for fare. Refs. Address L. box 144, Times Office.

YOUNG man going to Provo, B. C., will share exp. Your car. (Mech.) AX. 4348.

CAR leaving for Casper, Wyo., Monday, seats. Share expenses. Call mornings, HE. 9237, or call 1002 Manzanita St.

GOING to Frisco in large car, looking for company to share expenses. Leaving Sunday, Sunset p.m. Must own small car. 1748 S. GRAND.

A-1 CHAUF. 5 yr. local exp. Prefer driving northern tourists EM. 4402

WILL chauffeur some one East for expenses. 1 WMH. 4794.

DRIVING Portland, Monday, can take 2 or 3. Phone EM. 1381.

PERSONALS—Business

FOR SALE—Membership in La Grulla Golf Club. Present value $1,000. It is probably best Club in Lower California. Will sell at discount. Make offer. For further information ph. OXford 5675 or OX. 5705.

WRITERS of novels, stories, who want their work sold & published write American Serial Co., P. O. box 873, City.

SELL membership Malibou Lake Club including lake front lot, largest private lake. So. Calif. $350. DU. 3673.

ON and after this date I will not be responsible for debts contracted by my wife, M. Louise Gregg. GEO. A. GREGG.

WANTED—An expert grmnast masseuse. Must have institutional exp. Apply MADAM RAY, 1246 Wilshire Blvd.

MRS. EMERY, HOLLYWOOD, 13 permanent curls, $5. Marcel effect. Eve. by appt. 6275 Se. 6th. HE. 4853.

Business Announcements

ALL CLASSIFIED ADVERTISEMENTS FOR THE SUNDAY TIMES MUST BE RECEIVED BY 1:30 P.M. SATURDAY. GET YOUR ADS IN EARLY.

5-DAY ESCROW SERVICE
GIBRALTAR TITLE CO.
257 S. HILL ST. TR. 8291.

AWNINGS—Windows painted, stripes & Stores. 516. CAMPBELL. AX. ridge 6510.

DOUGLAS PRESS, printing all kinds. 1000 PRINTED BUS. CARDS, $2.50 223½ S. SPRING. PA. 1288.

STOVE repairs, furnace, fireplace and chimney work, all burners AX. 8616

LOS ANGELES FAN CO. 903 & 913 San Fernando Blvd. CA. 0388.

Attorneys and Counselors

LEGAL ADVICE
GLADLY FURNISHED
All matters. Open evenings. DURHAM, 961 Broadway Arcade Bldg. Metropolitan 1422.

C. C. CASWELL, ATTORNEY
ADVICE FREE. General practice, private, confidential. 204 WESTERN MUTUAL BLDG. 321 W. 3rd st.

FRANK G. HOWE, ATTORNEY—
Advice free, collections, estates, family matters. 1001-1004 Hibernian Bldg. 4TH & SPRING.

ALL LEGAL MATTERS; ADVICE FREE. LEONARD, 909-906 Broadway Arcade. Also Eves., Tues. and Thurs., 7-9. TU. 7486.

LEGAL ADVICE FREE—All CASES Open evenings. 601 CONSOLIDATED BLDG., 6th and Hill.

ADVICE free & confidential. Matthews & Walter, Attys. 210 Douglas Bldg.

FREE law, family matters, estate, 20 yrs. exp. 344 Douglas Bld. Pico & 7-7

FREE LEGAL ADVICE
501 Tajo Bldg. 1st Brdwy, VA. 3790

Collection Agencies

COLLECTIONS—F. A. Gray, 528 Bryson Bldg. 2nd & Spring. TU. 2466.

Auctions and Auctioneers

14TH DISTRICT AUCTION HOUSE
MORRIS WILSON, Auct. 5043 York Blvd. Let us sell you anything.

AUCTIONEERS—C. H. O'CONNOR & SON, Real Estate and Insurance, 909 Bank of Italy. Phone TR. 1061.

Florists and Nurseries

FORCED SALE.
STREET IMPROVEMENT. MUST SELL MY TREES, PLANTS AND ORNAMENTAL SHRUBBERY AT A BIG SACRIFICE. COME NOW & SAVE MONEY. WE ALL NURSERY STOCK. HARRY'S NURSERY. 6425 Santa Monica Blvd.

GEORGE'S NURSERY

BIG REDUCTION SALE.
Buy now and save money.
All kinds of fine nursery stock.
We specialize in landscaping.
Now is the time to plant.
7246 SANTA MONICA BLVD.
Phone GRanite 4733.

EXTRA SPECIAL SALE
Entire nursery stock at GREAT REDUCTION. MISSION ROAD NURSERY, 2 blocks S. of County Hosp. 2132 Mission Road.

BUSINESS ANNOUNCEMENTS—Miscellaneous

ALL CLASSIFIED ADVERTISEMENTS FOR THE SUNDAY TIMES MUST BE RECEIVED BY 1:30 P.M. SATURDAY. GET YOUR ADS IN EARLY.

5-DAY ESCROW SERVICE
GIBRALTAR TITLE CO.
257 S. HILL ST. TR. 8291.

AWNINGS—Windows painted, stripes & Stores. 516. CAMPBELL. AX. ridge 6510.

DOUGLAS PRESS, printing all kinds. 1000 PRINTED BUS. CARDS, $2.50 223½ S. SPRING. PA. 1288.

STOVE repairs, furnace, fireplace and chimney work, all burners AX. 8616

LOS ANGELES FAN CO. 903 & 913 San Fernando Blvd. CA. 0388.

Attorneys and Counselors

LEGAL ADVICE
GLADLY FURNISHED
All matters. Open evenings. DURHAM, 961 Broadway Arcade Bldg. Metropolitan 1422.

C. C. CASWELL, ATTORNEY
ADVICE FREE. General practice, private, confidential. 204 WESTERN MUTUAL BLDG. 321 W. 3rd st.

FRANK G. HOWE, ATTORNEY—
Advice free, collections, estates, family matters. 1001-1004 Hibernian Bldg. 4TH & SPRING.

ALL LEGAL MATTERS; ADVICE FREE. LEONARD, 909-906 Broadway Arcade. Also Eves., Tues. and Thurs., 7-9. TU. 7486.

LEGAL ADVICE FREE—All CASES Open evenings. 601 CONSOLIDATED BLDG., 6th and Hill.

ADVICE free & confidential. Matthews & Walter, Attys. 210 Douglas Bldg.

FREE law, family matters, estate, 20 yrs. exp. 344 Douglas Bld. Pico & 7-7

FREE LEGAL ADVICE
501 Tajo Bldg. 1st Brdwy, VA. 3790

Collection Agencies

COLLECTIONS—F. A. Gray, 528 Bryson Bldg. 2nd & Spring. TU. 2466.

Auctions and Auctioneers

14TH DISTRICT AUCTION HOUSE
MORRIS WILSON, Auct. 5043 York Blvd. Let us sell you anything.

AUCTIONEERS—C. H. O'CONNOR & SON, Real Estate and Insurance, 909 Bank of Italy. Phone TR. 1061.

Florists and Nurseries

FORCED SALE.
STREET IMPROVEMENT. MUST SELL MY TREES, PLANTS AND ORNAMENTAL SHRUBBERY AT A BIG SACRIFICE. COME NOW & SAVE MONEY. WE ALL NURSERY STOCK. HARRY'S NURSERY. 6425 Santa Monica Blvd.

GEORGE'S NURSERY

BIG REDUCTION SALE.
Buy now and save money.
All kinds of fine nursery stock.
We specialize in landscaping.
Now is the time to plant.
7246 SANTA MONICA BLVD.
Phone GRanite 4733.

EXTRA SPECIAL SALE
Entire nursery stock at GREAT REDUCTION. MISSION ROAD NURSERY, 2 blocks S. of County Hosp. 2132 Mission Road.

BUSINESS ANNOUNCEMENTS—Miscellaneous

Florists and Nurseries

LEASE EXPIRES, BIG DISCOUNT BUY NOW AND SAVE MONEY. ON NURSERY STOCK. MUST SELL BY JUNE 30TH.
NORTH VERMONT NURSERY
Cor. Sunset & N. Vermont. GL. 6618

Patents and Patent Attorneys

PATENT & TRADEMARK information free. Moderate rate. Reg. MARTIN F. SMITH, 221 Consolidated Bldg. ME. 4138.

SEND FOR COPY OF "Patents, trademarks, copyrights." ALFRED H. FABER, 101 Adams Bldg., San Francisco.

HAZARD & MILLER—H. Miller, formerly member Exam. Corps U. S. Patent Office; patents on inventions. 606 CENTRAL BLDG. 6th & Main.

F. E. MAYNARD, 20 yrs. patents, trademarks, copyrights. 704 S. Spring

EDUCATIONAL — SCHOOL, College, Private Instruction

ATTEND NIGHT SCHOOL. Electrical, Automobile & Radio. EARN WHILE LEARNING. We prepare you quickly for good jobs. Practical work under experts. Costs only $15 to start. Call or write for FREE information. Open Mon., Tues., Thurs. and Thursday evening. NATIONAL AUTOMOTIVE & ELECTRICAL SCHOOLS, 4008 S. Figueroa.

TEACHERS, WE TRAIN AND PLACE YOU. PREPARE FOR CO. SCH. EXAM. DAY AND EVENING CLASSES. KURTZ EDUCATIONAL SERVICE, INC., 704 HOLLINGS-WORTH BLDG. 6TH & SPRING.

PAINTING, papering, decorating, carpenter repair, roof rep. general contracting, estimates given. C. N. GORROTTA.

BUILD NOW, will finance your bungalow, on nearly clear lot; pay me monthly; also remodeling old house into flats. BE. 4144.

100% FINANCING, $1,000,000 for immediate building in sums from $1500 to $50,000. Ray Bldg. & Fin. Co., 401 Nat. City Bank Bldg. TR. 7541.

WILL build 4-room bungalow for $1450 and up, 5-rm. stucco, $2225 and up. Call RICHARDS, 541 FLORES ST. West Hollywood. WE. 4402.

BUILDER OF HOME AND INCOME Metropolitan Const. & Finance Co., 2116 Hill st. 24446

GARAGES, BEST IN CALIF., 10x16, $45; 12x18, $70. BLT. ON LOT. A-1 LUMBER. 1121 E. 43RD. AX. 5645.

4-ROOM bungalow, $2700. 808 Bl. $3800, plans furn. 5. Wesley. 1131 Black Bldg. MAin 4218.

$75 FINANCING ON HOMES. FREE PLANS. RAY BLDG. & FIN. CO. UNION BANK BLDG. TU. 2148.

SPECIAL tinting, decorating, painting or paperhanging. 1017 INGRAHAM. 581943.

GARAGE, $45 up, any size, anywhere, plan of small house, $150. 613 W. 79TH ST. Phone AX. 8918.

PAINTING, tinting, paperhanging, W'kmanship, material At. AX. 3209

PLANS, specifications, 7 room; work your spare time; $414. LOWDEN STATE BLDG. 7th at Broadway.

HARDWOOD floors machine sanded, cleaned, wax. Handsaw. EM. 7324.

CARPENTRY exp., gen. bldg. contr. Premo. 1 WMH. 4794.

PLASTER PATCHING
PHONE VErmont 6294

CARPENTER, builder, house repair all kinds, very reasonable. GR. 6294.

PAINTING, papering, tinting, patch plaster, roof paint, reas. CA. 6093

$1300 WILL build 4 rooms new. Remodeling promptly done. HE. 6559.

PLASTERING, brick wk., stucco, fireplaces. Reasonable. 1116 E. FIGUEROA.

FLOORS sxd., polished, elec. polisher bung. 56-57. Wendler. CA. 6180.

EXCAVATING, grading, concrete and cement wk. Day or con. DR. 1536.

Cesspool Cleaning, Septic Tanks

ACME Cesspool Co., pumping & construction. DR. 3188. DU. 2488.

CALIFORNIA CESSPOOL CLEANING CO. DR. 1813. Underground drainage

Cement Work

CEMENT & concrete work, sidewalks, driveways, retaining walls, foundations, underpinning, floors, repairing, etc. Work guaranteed. Phone service, Rubey Eng. Co., VA. 3269 Night, BE. 6715.

RAT PROOFING & CEMENT PAVING. 6 TO 10 MONTHS TO PAY. Cash prices on credit. Coast Concrete Const. Co., 1614 Cahuenga. GL. 2971

CEMENT work, rat proofing, repairs & plaster patching, bids free. AXridge 0467.

CEMENT work. Have mixer. Flat, 14c. Contractor will side if no job too small. Rat proofing. AN. 3256

CEMENT work, all kinds; free estimates. Prices right. Phone AX. 8918.

WE will ratproof your bldg. Call Paul Volland, MA. 4218. 1121 Black Bldg.

HIGH class cement work. 2 machines, also repairs. VE. 4290.

CEMENT work, all kinds, plaster-patching, personal supervs. AL. 3711

Roofing—New and Old

OLD roofs repaired, reshingled, painted, leaks guar., est. free. TH. 1449.

Bids Wanted

CONTRACTORS & SUBCONTRS.
PLEASE CALL AT the Calif. State Assn. of Contractors & Bldrs., to figure on bungalows, apts. & brick bldgs. 212 CHAMB. COMMERCE BLDG., TU. 9071.

CONTRACT on lot, 1-story brick, offer $16,000, trust deed, payment in full. Owner 238 W. 42nd St. AX. 0666

EMPLOYMENT

WANTED—Help—Male

Miscellaneous

AUTO MECHANICS, machinists, stockmen, washers, AUTOMOTIVE AGENCIES, 1246½ S. Figueroa.

3 YOUNG men to travel. Apply INTERSTATE CO., 463 Central ave.

WANTED—Help—Male

ADVERTISEMENTS under this heading are restricted to those offering bona fide positions without any investment required. Positions requiring an investment will be found under the heading: "Investment Required." Educational ads will be found under the heading: "Educational—School, College, Private Instructions." "Business Training Courses and To Learn Trades."

Miscellaneous

WANTED—HELP—Male

Salesmen and Solicitors

STOCK SALESMEN

You know the advantage of working for a live, growing firm. Best of all, we have stock to buy, sell and trade. Will work and assist you.

Our men have already made more money this first year than in any similar kind of men in town.

One of the stocks we offer is a gusher and is spending $50,000 in the Los Angeles newspaper list.

THE TWO MEN WHO BELIEVE IN THIS A REAL OPPORTUNITY SHOULD FOR $10000 PER

ASK FOR SALES MANAGER

841-43 PETROLEUM SECURITIES BLDG. 10TH AND FLOWER.

MEN auto or light truck drivers; also barber trade. 8513 S. Main.

Trades

CARPENTERS WANTED

WAGES $8 PER DAY

3 MONTHS' CONTRACT GUARANTEED

Transportation furnished, $60 PER MONTH

STRIKE CONDITIONS

Apply ROOM 836, SAN FERNANDO BLDG.

Open from 9 a.m. to 1 p.m.

TUCKER'S EMPLOYMENT AGT., 211½ W. 2nd st. Wanted—Experienced pressers, Model A Dry Cleaners; no Sun'y work; good make-up. Morning or evening; permanent position. Call or wire SUN CLEANING & DYEING CO., Tempe, Arizona.

AUTOMOBILE SALESMEN—Position Chevrolet dealer; experienced salesmen preferred; competitors 6 mi.; Pasadena; up to 75%. The car you have been looking for. Apply 1000 S. Harrison. 8566 Pasadena Ave.

ORNAMENTAL IRON WORKERS—For first class work; first class pay; steady work. Apply at once. BLACKSMITHS wanted at once. 118 S. CUDAHY AVE. B.

MACHINIST, experienced engine lathe work in Arts. Excellent opportunity for man acquainted with machine shop methods. If you are dependable write box 240, TIMES OFFICE.

CEMENT contractor wanted at once to finish concrete floors; must be sober and reliable; if necessary, will furnish Ford truck. 627 Broadway Room 417.

EXPERIENCED Foreman for a SHEET METAL PLANT. CARTER AUTO WORKS 1724 S. Hope st.

10 BOAT CARPENTERS Standard wages; steady work. APPLY AT FOOT OF S. BROADWAY, San Pedro.

WANTED—Experienced presser on Model A Dry Cleaner; no Sunday work; good make-up. Morning or evening; permanent position. Call or wire SUN CLEANING & DYEING CO., Tempe, Arizona.

AUTOMOBILE SALESMEN—Position Chevrolet dealer; experienced salesmen preferred; competitors 6 mi.; Pasadena; up to 75%. The car you have been looking for. Apply 1000 S. Harrison. 8566 Pasadena Ave.

ORNAMENTAL IRON WORKERS—For first class work; first class pay; steady work. Apply at once. BLACKSMITHS wanted at once. 118 S. CUDAHY AVE. B.

MACHINIST, experienced engine lathe work in Arts. Excellent opportunity for man acquainted with machine shop methods. If you are dependable write box 240, TIMES OFFICE.

CEMENT contractor wanted at once to finish concrete floors; must be sober and reliable; if necessary, will furnish Ford truck. 627 Broadway Room 417.

EXPERIENCED Foreman for a SHEET METAL PLANT. CARTER AUTO WORKS 1724 S. Hope st.

10 BOAT CARPENTERS Standard wages; steady work. APPLY AT FOOT OF S. BROADWAY, San Pedro.

WANTED—Experienced presser on Model A Dry Cleaner; no Sunday work; good make-up. Morning or evening; permanent position. Call or wire SUN CLEANING & DYEING CO., Tempe, Arizona.

AUTOMOBILE SALESMEN—Position Chevrolet dealer; experienced salesmen preferred; competitors 6 mi.; Pasadena; up to 75%. The car you have been looking for. Apply 1000 S. Harrison. 8566 Pasadena Ave.

ORNAMENTAL IRON WORKERS—For first class work; first class pay; steady work. Apply at once. BLACKSMITHS wanted at once. 118 S. CUDAHY AVE. B.

MACHINIST, experienced engine lathe work in Arts. Excellent opportunity for man acquainted with machine shop methods. If you are dependable write box 240, TIMES OFFICE.

CEMENT contractor wanted at once to finish concrete floors; must be sober and reliable; if necessary, will furnish Ford truck. 627 Broadway Room 417.

EXPERIENCED Foreman for a SHEET METAL PLANT. CARTER AUTO WORKS 1724 S. Hope st.

10 BOAT CARPENTERS Standard wages; steady work. APPLY AT FOOT OF S. BROADWAY, San Pedro.

WANTED—HELP—Male

Business Required

$2000 cash required by owner of prof. itable business who will train right man to handle his work; $40 wk. guaranteed; quality to $100 wk.; a wide-wide brand-new proposition; no selling experience necessary; we are essential; must have car; references required; will be given; will invest $1000 cash; will work and train; will stand strictest investigation. Write Box 1, Room 1, 1000 Grand Ave., Los Angeles, or phone Santa Fe 5172.

$75 to $125 per week. Prospect 10 families; no experience necessary; we show you how; 3 full days' training given free; must have car; $250 cash required. Apply 1000 S. Grand Ave., Los Angeles, or phone Santa Fe 5172.

$75 to $125 per week. Prospect 10 families; no experience necessary; we show you how; 3 full days' training given free; must have car; $250 cash required. Apply 1000 S. Grand Ave., Los Angeles, or phone Santa Fe 5172.

$75 to $125 per week. Prospect 10 families; no experience necessary; we show you how; 3 full days' training given free; must have car; $250 cash required. Apply 1000 S. Grand Ave., Los Angeles, or phone Santa Fe 5172.

WANTED—Experienced presser on Model A Dry Cleaner; no Sunday work; good make-up. Morning or evening; permanent position. Call or wire SUN CLEANING & DYEING CO., Tempe, Arizona.

AUTOMOBILE SALESMEN—Position Chevrolet dealer; experienced salesmen preferred; competitors 6 mi.; Pasadena; up to 75%. The car you have been looking for. Apply 1000 S. Harrison. 8566 Pasadena Ave.

ORNAMENTAL IRON WORKERS—For first class work; first class pay; steady work. Apply at once. BLACKSMITHS wanted at once. 118 S. CUDAHY AVE. B.

MACHINIST, experienced engine lathe work in Arts. Excellent opportunity for man acquainted with machine shop methods. If you are dependable write box 240, TIMES OFFICE.

CEMENT contractor wanted at once to finish concrete floors; must be sober and reliable; if necessary, will furnish Ford truck. 627 Broadway Room 417.

EXPERIENCED Foreman for a SHEET METAL PLANT. CARTER AUTO WORKS 1724 S. Hope st.

10 BOAT CARPENTERS Standard wages; steady work. APPLY AT FOOT OF S. BROADWAY, San Pedro.

WANTED—HELP—Male

Business Required

$2000 cash required by owner of prof. itable business who will train right man to handle his work; $40 wk. guaranteed; quality to $100 wk.; a wide-wide brand-new proposition; no selling experience necessary; we are essential; must have car; references required; will be given; will invest $1000 cash; will work and train; will stand strictest investigation. Write Box 1, Room 1, 1000 Grand Ave., Los Angeles, or phone Santa Fe 5172.

$75 to $125 per week. Prospect 10 families; no experience necessary; we show you how; 3 full days' training given free; must have car; $250 cash required. Apply 1000 S. Grand Ave., Los Angeles, or phone Santa Fe 5172.

$75 to $125 per week. Prospect 10 families; no experience necessary; we show you how; 3 full days' training given free; must have car; $250 cash required. Apply 1000 S. Grand Ave., Los Angeles, or phone Santa Fe 5172.

$75 to $125 per week. Prospect 10 families; no experience necessary; we show you how; 3 full days' training given free; must have car; $250 cash required. Apply 1000 S. Grand Ave., Los Angeles, or phone Santa Fe 5172.

WANTED—HELP—Female

Business Training Courses

SPECIAL rate until May 15 on COMPTOMETER, day-nite classes. Helms Comm. School, 641 Douglas Bldg.

SHORTHAND, Dillon, reporter & private teacher, Wilcox Bldg. 19th yr.

Saleswomen and Solicitors

SOLICITORS GET THIS

We pay $20 for 12 prospects and $10 for 15 prospects plus a good bonus.

It is easy to get people to go as we give free excursion, lunch and lectures.

Property close in and we have from $6 to $15 people daily at our tract.

Want solicitors in Glendale, Pasadena, Burbank, Alhambra and Los Angeles.

We have solicitors making from $50 to $75 per week.

C. W. RICE SALES ORG'N. TU. 2942. 627 Story Bldg., L. A.

COMPETENT SALESWOMEN WITH CARS

who are fully qualified to close their own deals can make a very profitable and permanent connection by calling at 1010 S. HILL ST. today. Ask for Mr. J. W. Frawley.

SALESLADIES !!! $45 per day cash commission, pay day, every day; qualified leads; some of our salesladies earning as high as $200 per week. Call immediately. Suite 421-22 TAFT BLDG., Hollywood & Vine, Hollywood. Sea Breeze Beach Club.

SALESWOMEN to represent a nationally known institutions in L. A. on spare time basis with a view to a permanent position, one with appreciation of art preferred. Give phone number. C.A.B., 231 North Belmont, Glendale, Calif.

TWO neat-appearing ladies to work with me on one of the best selling deals in California. I will use my car and work with you personally if you fifty-fifty. See me at once. 634 S. Olive st. Call for Mr. Barrett.

SOMETHING new. Best photo coupon ever offered. Agents get all money paid. Studio gives fine portrait free. No experience necessary to earn big money. AGENTS STUDIO, 913 Lowe's State Bldg. 7th at Broadway

SOLICITORS AND SALESLADIES A REAL OPPORTUNITY TO MAKE REAL MONEY FROM THE START. PLEASANT WORK. BUSINESS IS GOOD. CALL 860 LANE MTGE. BLDG. ASK FOR MR. SNYDER.

WANTED—SALESWOMEN With cars to join fast-selling sales organization on beautiful new proposition; commission, easy sales. VAN DUREN, 2224 West Slauson Avenue. Monday morning only.

POSITIONS on our sales force open to 5 women. Exp. unnecess. 100% cooperation. See Mr. Thompson, HARRY H. CULVER & CO., Sales Auditorium, 620½ W. 6th st.

EXPERIENCED SOLICITOR with real selling ability. Fine proposition, every co-operation, complete line Radiolas. 1506 W. Santa Barbara.

LOCAL building company wants active woman for outside sales work. Salary and commission. Address L. box 196, Times Office.

INCREASE your pay, your success may depend upon this interview. See MR. MOYERS, 928 S. HILL.

SALESWOMEN—High-grade prop. No real est. or mds. 522 Southwest Bg.

SALESLADIES with or without cars. $18 & comm. 1576½ West Pico st.

SOLICITOR for Remola Farms. 1021 N. WESTERN AVE.

Trades

EMBROIDERY DESIGNER. MUST HAVE EXPERIENCE. GOOD PAY. STEADY WORK FOR RIGHT PARTY. MODEL EMBROIDERY CO., 122 W. 3RD ST.

ALL-around operator. Must be expert marceller & water waver. Exclusive City Club. 3rd & Hill. MI. 3501

TWO expert Singlo-needle operators. Steady work, good pay, best working conditions. Uniforms. 2545 W. 6 st.

WOMAN to do sewing on dresses at home. 1000 S. Hope st.

EXPERIENCED fancy spotters. New Fashion Dye Works. 3614 S. West'n

To Learn Trades

BONNAZ EMB. TAUGHT

Also operators on power & special machines. 224 S. Spring. RM. 524

CHOCOLATE dipping taught by experts if you can learn in 2 wks. Course free. Alice Lloyd, HO. 2465.

CHOCOLATE dipping, expert teaching; save time and money. Investigate. 1306 Glendale Blvd. DR. 7618.

Household and Domestic

WANTED—WOMAN OF INTELLIGENCE AND REFINEMENT to take care of two little girls and do upstairs work. Must be good seamstress. Reference required. Good home and salary to right party. Call Saturday morning or Sunday afternoon between 2 p.m. and 5 p.m. MRS. ANDREW BLACKMORE. 2644 So. Wilton Place. Phone RO. 7249.

WHITE girl, general housework & serving, care of child, no cooking, must be thoroughly experienced, 5 home nights, good wages. Call 9 a.m. to 5 p.m. 613 PALM DRIVE, Beverly Hills.

WANTED—Young woman, cooking, housework, nursing, small maternity hospital. Steady position. 1340 E. 8th. Apply 1257 ELYSIAN PARK AVE. Don't feel ill. Phone.

WANTED—White nurse girl or mother's helper, where cook general maid is employed. Beautiful room, board, $20 month. Phone WH. 8612.

WANTED, good Swedish or Scandinavian cook, with references for family of 2. No work except cooking. Keep waitress and upstairs maid. Wages $80. Phone GR. 1961.

COOKS, couples, all domestic work; ara rely on MELRUTH'S BEVERLY, 227 N. Beverly Dr., Beverly Hills. OX. 6114

PART time student, white or colored to assist with housework & child; home and small salary. HE. 8316.

CAPABLE white woman for gen. housework, 2 children, small home, good salary. 1146 N. VINE. HE. 8136. mornings 1 only.

GIRL for gen. housework & washing. Go home nights, 2 adults and baby. Must be neat and good with children. $15 wk. Call OX. 4291.

WANTED—Girl or woman to stay with child 2 eves. a week or would give home, references. 1012 S. Hope st. 1012 CALIFORNIA BLDG.

A Housekeeper wanted to care for 2 children, 4 & 5, 5-rm. house, parents employed. 1548 WEST 87TH PL. Phone VE. 9088.

YOUNG woman, gen. hswk., 2 adults and baby. Gd. home, good wages for refined woman. 1149 Harcourt av., near L. A. High Sch. WE. 5275.

WANTED — Middle-aged woman as mother's helper in country, nr. Pasadena; small children. Apply 326 N. Garfield ave., Alhambra. Ph. 128.

COMPETENT maid, downstairs work & cooking. Refs. required. $35. EMpire 2447.

HOUSEKEEPER, clean, white woman, middle-aged. Assist with children. Wages $40 mo. DR. 3044.

GIRL for light housework, small place, no cooking, wages $35. GL. 3911.

WANTED, white woman for general housework & cooking, small family. Ph. 1715.

COLORED girl, general housework, good home, steady employment, $35. mo. Call VE. 2586.

COMPETENT white girl for general housework. References required. Good wages. HE. 0697.

GENERAL, $40; cook, $45; M. H. $40. PARLOR MAIDS. Holly. Emp. AG. 4246 Sunset. GL. 3711.

JAPANESE girl as cook and downstairs work in Beverly Hills. Good wages for right party. OX. 4620.

CAPABLE, refined, quiet, good, plain cook, good wages. Pasadena. Address R. box 552. TIMES BRANCH

GOOD home & $5 per wk. to woman to care for invalid lady. MR. FRAZIER. 5732 Sunset Blvd.

WOMAN for plain cooking and downstairs work, $10 per mo. 1853 HUNTINGTON DR. HE. 8496.

WANTED reliable pleasant white girl for general housework. RO. 5521.

WANTED reliable honest maid. Apply 1040 SO. BERENDO.

WILL give woman home for services. 4182 S. WESTERN. UN. 7209.

YOUNG girl mother's helper. Refs. week. WH. 3934.

MIDDLE-aged white woman, assist light hswk. Good home. DR. 3792.

GERMAN AGY., 406 So. Main. Rm. 236. Cooks, maids, moth. help., etc.

COMPETENT white woman, general housework. $40. 343 3rd av. Pl. 0544

HOUSEKPR., Dr.'s home, exch. rm. & Board, vegetarian pref. HE. 6122.

Hotel, Restaurant and Club

WANTED—Neat experienced white maid, 25 to 35, single, for small beach hotel. Room & regular wages. Apply HOTEL DECATUR, Marine & Ocean Front, Ocean Park, Cal.

WANTED—HELP—Female

Professions and Vocations

WANTED IMMEDIATELY—Graduate Nurses for general day and night duty, and out of town. L. A. Nurses' Home and Registry Agcy., 702 W. 17th st.

GRAD. nurses, hosp., nos. open. Drs.' & Nurses' Registry, 405 Ferguson Bg.

Investment Required

LADIES to do needlework at home. Small deposit. 429½ W. 40TH PL.

WANTED—HELP—Male and Female

Miscellaneous

IF YOU LIKE TO DRAW AND WANT TO KNOW If you have sufficient talent for COMMERCIAL ARTIST or CARTOONIST Send us one of your drawings, and receive our professional opinion. FEDERAL SCHOOLS Inc. 241 East Colorado st., Pasadena.

MAN and wife, man to drive small truck, wife to cook for about 10 men. (Mountains.)

SOUTHERN CALIF. EDISON CO. EMPLOYMENT DEPARTMENT 619 PAY BLDG.

ASSISTANT gardener & handy man, wife who will work 3 days wk. Must be honest & reliable, have excellent reference, live on place. Phone DU. 2378.

LIVE sales organizer, new article, necessity in hospitals, institutions, to nurses, students, others; great income for industrious salesmen. Address L. box 244, TIMES OFFICE.

EXPERT gardener & wife, 2nd maid, 3 in family. Wages $75. Couple, $70 to $100 Hollywood. Sea Breeze Beach Club.

SALESWOMEN to represent a nationally known institutions in L. A. on spare time basis with a view to a permanent position, one with appreciation of art preferred. Give phone number. C.A.B., 231 North Belmont, Glendale, Calif.

TWO neat-appearing ladies to work with me on one of the best selling deals in California. I will use my car and work with you personally if you fifty-fifty. See me at once. 634 S. Olive st. Call for Mr. Barrett.

SOMETHING new. Best photo coupon ever offered. Agents get all money paid. Studio gives fine portrait free. No experience necessary to earn big money. AGENTS STUDIO, 913 Lowe's State Bldg. 7th at Broadway

SOLICITORS AND SALESLADIES A REAL OPPORTUNITY TO MAKE REAL MONEY FROM THE START. PLEASANT WORK. BUSINESS IS GOOD. CALL 860 LANE MTGE. BLDG. ASK FOR MR. SNYDER.

WANTED—SALESWOMEN With cars to join fast-selling sales organization on beautiful new proposition; commission, easy sales. VAN DUREN, 2224 West Slauson Avenue. Monday morning only.

POSITIONS on our sales force open to 5 women. Exp. unnecess. 100% cooperation. See Mr. Thompson, HARRY H. CULVER & CO., Sales Auditorium, 620½ W. 6th st.

EXPERIENCED SOLICITOR with real selling ability. Fine proposition, every co-operation, complete line Radiolas. 1506 W. Santa Barbara.

LOCAL building company wants active woman for outside sales work. Salary and commission. Address L. box 196, Times Office.

INCREASE your pay, your success may depend upon this interview. See MR. MOYERS, 928 S. HILL.

SALESWOMEN—High-grade prop. No real est. or mds. 522 Southwest Bg.

SALESLADIES with or without cars. $18 & comm. 1576½ West Pico st.

SOLICITOR for Remola Farms. 1021 N. WESTERN AVE.

Trades

EMBROIDERY DESIGNER. MUST HAVE EXPERIENCE. GOOD PAY. STEADY WORK FOR RIGHT PARTY. MODEL EMBROIDERY CO., 122 W. 3RD ST.

ALL-around operator. Must be expert marceller & water waver. Exclusive City Club. 3rd & Hill. MI. 3501

TWO expert Singlo-needle operators. Steady work, good pay, best working conditions. Uniforms. 2545 W. 6 st.

WOMAN to do sewing on dresses at home. 1000 S. Hope st.

EXPERIENCED fancy spotters. New Fashion Dye Works. 3614 S. West'n

To Learn Trades

BONNAZ EMB. TAUGHT

Also operators on power & special machines. 224 S. Spring. RM. 524

CHOCOLATE dipping taught by experts if you can learn in 2 wks. Course free. Alice Lloyd, HO. 2465.

CHOCOLATE dipping, expert teaching; save time and money. Investigate. 1306 Glendale Blvd. DR. 7618.

Household and Domestic

WANTED—WOMAN OF INTELLIGENCE AND REFINEMENT to take care of two little girls and do upstairs work. Must be good seamstress. Reference required. Good home and salary to right party. Call Saturday morning or Sunday afternoon between 2 p.m. and 5 p.m. MRS. ANDREW BLACKMORE. 2644 So. Wilton Place. Phone RO. 7249.

WHITE girl, general housework & serving, care of child, no cooking, must be thoroughly experienced, 5 home nights, good wages. Call 9 a.m. to 5 p.m. 613 PALM DRIVE, Beverly Hills.

WANTED—Young woman, cooking, housework, nursing, small maternity hospital. Steady position. 1340 E. 8th. Apply 1257 ELYSIAN PARK AVE. Don't feel ill. Phone.

WANTED—White nurse girl or mother's helper, where cook general maid is employed. Beautiful room, board, $20 month. Phone WH. 8612.

WANTED, good Swedish or Scandinavian cook, with references for family of 2. No work except cooking. Keep waitress and upstairs maid. Wages $80. Phone GR. 1961.

COOKS, couples, all domestic work; ara rely on MELRUTH'S BEVERLY, 227 N. Beverly Dr., Beverly Hills. OX. 6114

PART time student, white or colored to assist with housework & child; home and small salary. HE. 8316.

CAPABLE white woman for gen. housework, 2 children, small home, good salary. 1146 N. VINE. HE. 8136. mornings 1 only.

GIRL for gen. housework & washing. Go home nights, 2 adults and baby. Must be neat and good with children. $15 wk. Call OX. 4291.

WANTED—Girl or woman to stay with child 2 eves. a week or would give home, references. 1012 S. Hope st. 1012 CALIFORNIA BLDG.

A Housekeeper wanted to care for 2 children, 4 & 5, 5-rm. house, parents employed. 1548 WEST 87TH PL. Phone VE. 9088.

YOUNG woman, gen. hswk., 2 adults and baby. Gd. home, good wages for refined woman. 1149 Harcourt av., near L. A. High Sch. WE. 5275.

WANTED — Middle-aged woman as mother's helper in country, nr. Pasadena; small children. Apply 326 N. Garfield ave., Alhambra. Ph. 128.

COMPETENT maid, downstairs work & cooking. Refs. required. $35. EMpire 2447.

HOUSEKEEPER, clean, white woman, middle-aged. Assist with children. Wages $40 mo. DR. 3044.

GIRL for light housework, small place, no cooking, wages $35. GL. 3911.

WANTED, white woman for general housework & cooking, small family. Ph. 1715.

COLORED girl, general housework, good home, steady employment, $35. mo. Call VE. 2586.

COMPETENT white girl for general housework. References required. Good wages. HE. 0697.

GENERAL, $40; cook, $45; M. H. $40. PARLOR MAIDS. Holly. Emp. AG. 4246 Sunset. GL. 3711.

JAPANESE girl as cook and downstairs work in Beverly Hills. Good wages for right party. OX. 4620.

CAPABLE, refined, quiet, good, plain cook, good wages. Pasadena. Address R. box 552. TIMES BRANCH

GOOD home & $5 per wk. to woman to care for invalid lady. MR. FRAZIER. 5732 Sunset Blvd.

WOMAN for plain cooking and downstairs work, $10 per mo. 1853 HUNTINGTON DR. HE. 8496.

WANTED reliable pleasant white girl for general housework. RO. 5521.

WANTED reliable honest maid. Apply 1040 SO. BERENDO.

WILL give woman home for services. 4182 S. WESTERN. UN. 7209.

YOUNG girl mother's helper. Refs. week. WH. 3934.

MIDDLE-aged white woman, assist light hswk. Good home. DR. 3792.

GERMAN AGY., 406 So. Main. Rm. 236. Cooks, maids, moth. help., etc.

COMPETENT white woman, general housework. $40. 343 3rd av. Pl. 0544

HOUSEKPR., Dr.'s home, exch. rm. & Board, vegetarian pref. HE. 6122.

Hotel, Restaurant and Club

WANTED—Neat experienced white maid, 25 to 35, single, for small beach hotel. Room & regular wages. Apply HOTEL DECATUR, Marine & Ocean Front, Ocean Park, Cal.

WANTED—HELP—Female

Professions and Vocations

WANTED IMMEDIATELY—Graduate Nurses for general day and night duty, and out of town. L. A. Nurses' Home and Registry Agcy., 702 W. 17th st.

GRAD. nurses, hosp., nos. open. Drs.' & Nurses' Registry, 405 Ferguson Bg.

Investment Required

LADIES to do needlework at home. Small deposit. 429½ W. 40TH PL.

WANTED—HELP—Male and Female

Miscellaneous

IF YOU LIKE TO DRAW AND WANT TO KNOW If you have sufficient talent for COMMERCIAL ARTIST or CARTOONIST Send us one of your drawings, and receive our professional opinion. FEDERAL SCHOOLS Inc. 241 East Colorado st., Pasadena.

MAN and wife, man to drive small truck, wife to cook for about 10 men. (Mountains.)

SOUTHERN CALIF. EDISON CO. EMPLOYMENT DEPARTMENT 619 PAY BLDG.

ASSISTANT gardener & handy man, wife who will work 3 days wk. Must be honest & reliable, have excellent reference, live on place. Phone DU. 2378.

LIVE sales organizer, new article, necessity in hospitals, institutions, to nurses, students, others; great income for industrious salesmen. Address L. box 244, TIMES OFFICE.

EXPERT gardener & wife, 2nd maid, 3 in family. Wages $75. Couple, $70 to $100 Hollywood. Sea Breeze Beach Club.

SALESWOMEN to represent a nationally known institutions in L. A. on spare time basis with a view to a permanent position, one with appreciation of art preferred. Give phone number. C.A.B., 231 North Belmont, Glendale, Calif.

TWO neat-appearing ladies to work with me on one of the best selling deals in California. I will use my car and work with you personally if you fifty-fifty. See me at once. 634 S. Olive st. Call for Mr. Barrett.

SOMETHING new. Best photo coupon ever offered. Agents get all money paid. Studio gives fine portrait free. No experience necessary to earn big money. AGENTS STUDIO, 913 Lowe's State Bldg. 7th at Broadway

SOLICITORS AND SALESLADIES A REAL OPPORTUNITY TO MAKE REAL MONEY FROM THE START. PLEASANT WORK. BUSINESS IS GOOD. CALL 860 LANE MTGE. BLDG. ASK FOR MR. SNYDER.

WANTED—SALESWOMEN With cars to join fast-selling sales organization on beautiful new proposition; commission, easy sales. VAN DUREN, 2224 West Slauson Avenue. Monday morning only.

POSITIONS on our sales force open to 5 women. Exp. unnecess. 100% cooperation. See Mr. Thompson, HARRY H. CULVER & CO., Sales Auditorium, 620½ W. 6th st.

EXPERIENCED SOLICITOR with real selling ability. Fine proposition, every co-operation, complete line Radiolas. 1506 W. Santa Barbara.

LOCAL building company wants active woman for outside sales work. Salary and commission. Address L. box 196, Times Office.

INCREASE your pay, your success may depend upon this interview. See MR. MOYERS, 928 S. HILL.

SALESWOMEN—High-grade prop. No real est. or mds. 522 Southwest Bg.

SALESLADIES with or without cars. $18 & comm. 1576½ West Pico st.

SOLICITOR for Remola Farms. 1021 N. WESTERN AVE.

Trades

EMBROIDERY DESIGNER. MUST HAVE EXPERIENCE. GOOD PAY. STEADY WORK FOR RIGHT PARTY. MODEL EMBROIDERY CO., 122 W. 3RD ST.

ALL-around operator. Must be expert marceller & water waver. Exclusive City Club. 3rd & Hill. MI. 3501

TWO expert Singlo-needle operators. Steady work, good pay, best working conditions. Uniforms. 2545 W. 6 st.

WOMAN to do sewing on dresses at home. 1000 S. Hope st.

EXPERIENCED fancy spotters. New Fashion Dye Works. 3614 S. West'n

To Learn Trades

BONNAZ EMB. TAUGHT

Also operators on power & special machines. 224 S. Spring. RM. 524

CHOCOLATE dipping taught by experts if you can learn in 2 wks. Course free. Alice Lloyd, HO. 2465.

CHOCOLATE dipping, expert teaching; save time and money. Investigate. 1306 Glendale Blvd. DR. 7618.

Household and Domestic

WANTED—WOMAN OF INTELLIGENCE AND REFINEMENT to take care of two little girls and do upstairs work. Must be good seamstress. Reference required. Good home and salary to right party. Call Saturday morning or Sunday afternoon between 2 p.m. and 5 p.m. MRS. ANDREW BLACKMORE. 2644 So. Wilton Place. Phone RO. 7249.

WHITE girl, general housework & serving, care of child, no cooking, must be thoroughly experienced, 5 home nights, good wages. Call 9 a.m. to 5 p.m. 613 PALM DRIVE, Beverly Hills.

WANTED—Young woman, cooking, housework, nursing, small maternity hospital. Steady position. 1340 E. 8th. Apply 1257 ELYSIAN PARK AVE. Don't feel ill. Phone.

WANTED—White nurse girl or mother's helper, where cook general maid is employed. Beautiful room, board, $20 month. Phone WH. 8612.

WANTED, good Swedish or Scandinavian cook, with references for family of 2. No work except cooking. Keep waitress and upstairs maid. Wages $80. Phone GR. 1961.

COOKS, couples, all domestic work; ara rely on MELRUTH'S BEVERLY, 227 N. Beverly Dr., Beverly Hills. OX. 6114

PART time student, white or colored to assist with housework & child; home and small salary. HE. 8316.

CAPABLE white woman for gen. housework, 2 children, small home, good salary. 1146 N. VINE. HE. 8136. mornings 1 only.

GIRL for gen. housework & washing. Go home nights, 2 adults and baby. Must be neat and good with children. $15 wk. Call OX. 4291.

WANTED—Girl or woman to stay with child 2 eves. a week or would give home, references. 1012 S. Hope st. 1012 CALIFORNIA BLDG.

A Housekeeper wanted to care for 2 children, 4 & 5, 5-rm. house, parents employed. 1548 WEST 87TH PL. Phone VE. 9088.

YOUNG woman, gen. hswk., 2 adults and baby. Gd. home, good wages for refined woman. 1149 Harcourt av., near L. A. High Sch. WE. 5275.

WANTED — Middle-aged woman as mother's helper in country, nr. Pasadena; small children. Apply 326 N. Garfield ave., Alhambra. Ph. 128.

COMPETENT maid, downstairs work & cooking. Refs. required. $35. EMpire 2447.

HOUSEKEEPER, clean, white woman, middle-aged. Assist with children. Wages $40 mo. DR. 3044.

GIRL for light housework, small place, no cooking, wages $35. GL. 3911.

WANTED, white woman for general housework & cooking, small family. Ph. 1715.

COLORED girl, general housework, good home, steady employment, $35. mo. Call VE. 2586.

COMPETENT white girl for general housework. References required. Good wages. HE. 0697.

GENERAL, $40; cook, $45; M. H. $40. PARLOR MAIDS. Holly. Emp. AG. 4246 Sunset. GL. 3711.

JAPANESE girl as cook and downstairs work in Beverly Hills. Good wages for right party. OX. 4620.

CAPABLE, refined, quiet, good, plain cook, good wages. Pasadena. Address R. box 552. TIMES BRANCH

GOOD home & $5 per wk. to woman to care for invalid lady. MR. FRAZIER. 5732 Sunset Blvd.

WOMAN for plain cooking and downstairs work, $10 per mo. 1853 HUNTINGTON DR. HE. 8496.

WANTED reliable pleasant white girl for general housework. RO. 5521.

WANTED reliable honest maid. Apply 1040 SO. BERENDO.

WILL give woman home for services. 4182 S. WESTERN. UN. 7209.

YOUNG girl mother's helper. Refs. week. WH. 3934.

MIDDLE-aged white woman, assist light hswk. Good home. DR. 3792.

GERMAN AGY., 406 So. Main. Rm. 236. Cooks, maids, moth. help., etc.

COMPETENT white woman, general housework. $40. 343 3rd av. Pl. 0544

HOUSEKPR., Dr.'s home, exch. rm. & Board, vegetarian pref. HE. 6122.

Hotel, Restaurant and Club

WANTED—Neat experienced white maid, 25 to 35, single, for small beach hotel. Room & regular wages. Apply HOTEL DECATUR, Marine & Ocean Front, Ocean Park, Cal.

WANTED—SITUATIONS—Male

Farm and Garden

SKILLED landscape constructor, expert propagator, California references, industrious, private or commercial. R. 1, Box 82-B, Monrovia.

EXPERT Japanese gardener care gardens & lawns, day or mo. Fertilized & reseeded. HENRY, HE. 7617.

GOOD colored gardener will put in lawns and will take care of lawns by the month. ATlantic 5123.

GARDENER, all around reliable, wishes care of place, references. Address J. box 45, TIMES OFFICE.

EXP. German landscape gardener, work day, month or contract. Lawns put in reas. 1 Lucerne Blvd.

NEW places laid out, old ones renewed & cared for. H. Bock, landscape gardener. DU. 6552.

EXPERT Japanese gardener, care of gardens contract by mo. EM. 6884.

GARDEN work, yards cleaned. TU. 6229 after 12 noon.

House Servants, Caretakers

JAPANESE, LONG EXP. Priv. family. Cook or butler, hskpr.; best ref. Clean, honest. Sycamore. AX. 7718.

MAN Chinese, want work, anything day or night. Address L. box 149, TIMES OFFICE.

A-1 COOK, valet wish pos., private family or bachelor's apt. AX. 8575.

A-1 COL. man, cook in private family. Am. or Span. style. MA. 6353. Bill.

EXP. Chinese, good cook, hawk., private family. MA. 2459.

JAPANESE first-class cook, wants position, private family. MA. 2459.

CHINESE cook wants job in private family or bachelor's apt. AX. 8705.

PETER JOHNSON, ME. 8431.

Painting, Decorating and Carpentering

STONEBERG DECORATING CO., Painting, decorating, wall canvasing, graining and hardwood finishes. Specializes in high-class residential work only. Work done by day or contract. Est. 15 yrs. PA. 3-7135.

AIR brush painting, quicker, cheaper and better, without fuss or muss. Paint or lacquer desks, cold water painting & whitewashing. Old roofs repaired & coated. GA. 2446.

FATHER & son want work, painting, papering & tinting. Reasonable & specialty, work done very reasonable, 6 to 10 months to pay. VErm. 1145.

REPAIR your old stucco with waterproof, you can't see it when it's done, muss, put on with an air brush. We paint everything. AL. 1711.

PAINTING, TINTING, PAPERING. PRICES REAS. WORK GUAR. IMMED. SERVICE. DR. 4788.

OLD country painter, paperhanger and tinter, reasonable. Greljok, 4906 S. NORMANDIE. VE. 0806.

A. OSBOURN, MASTER PAINTER. CALIFORNIA TEL. WA. 2975 NR. ECHO PARK.

CARPENTRY, new & alteration work. Prices reas. Call W. Thompson, VE. 2803.

PAPERING, plastering, repairing, painting, etc. Greljok, (In Holly.) HE. 0610.

A-1 CARPENTER AND FINISHER DESIRES OLD OR NEW WORK. TH. 6992.

PAINTING, TINT., PAPERING PRICES REASONABLE. WORK GUAR. DR. 4946.

ARTISTIC graining, wood, and marble, high-class work. DU. 1132.

A-1 Carpenter, immed. service, Reas. Alter, Porches, garages, etc. 841287

PAINTING & decorating by expert, day or contract. DE. 5931.

HOUSE painting, quality service at honest prices. Williams. AX. 6191.

PAINTING, tinting, enam., papering, day or cont. guar. reas. DE. 4506.

PAINTING, dec., wall paper at wholesale, large or small jobs. Address L. box 222, TIMES OFFICE

PAINTING, tinting, $2 room & up. Kitch., bathrms. painted, AX. 4554

CARPENTERING, jobbing, day or con. LUMBER CO., ME. 3501 for Jones.

EZ terms, paint, paper, 10 mo. to pay. R. A. Watts, 744 E. 42. AX. 3262

TINTING rms. $2.50, plaster patching. Painting reasonable. TU. 6960-J.

ROOMS painted or papered.$5; tinted $3. Credit syst. DIXON, TH. 6807.

TINTING, paper hanging, painting, clean, careful wk. Reas. AX. 8202.

PAINTING, inside and out. Will guarantee. Lowest prices. York 3944.

Day Work

HOUSECLEANING—I know how, I do it, I guarantee it. Same goes for hardwood firs., kitchens, bathrms., wdwk., windows. Ph. MA. 3776. Jim and Amer. Local refs. BEacon 9108.

JAPANESE, exp. hswk., cleaning, yard-cleaning, cook, waiter. EM. 3642. More.

PAINTING, walls & woodwork washed, floors waxed & polished. Guar. Satis. MA. 6411 & 63511.

HARDWOOD floors cleaned, waxed, refinished. KING, HU. 2774-J.

ODD JOBS, 50c HOUR. G. VALENTINE, 1st floor. DU. 2378.

EXP. col. man wants work of any kind, good worker. AX. 3808.

WANTED—SITUATIONS—Female

Miscellaneous

EXP. prac. nurse, special care to infants & convalesc., Alma Lindquist, 4946½ June st., Inglewood. Bell 6244 R. 4.

REFINED young woman, exc. bus. pos. to mgr., asst or hskpr. for bus. couple or girls. Have 2 yr. child. GA. 4495.

TUTOR, backward children in grades; also French & English. AX. 7288.

TUTORING—Expert tutor in 1st four grades, for children unable because of illness or travel. HO. 6973.

PRIVATE switchboard oper. wants pos. Ref. Will go out of town with room. Reas. Salary. MA. 3201.

EXP. colored girl would like work after 1 p.m. or 11:30 a.m. nights included. RO. 2220 after 2 p.m.

SOCIAL hostess, from East, wants position in rest. resort or club. Can do office work also. Call WA. 3627.

INTELLIGENT young woman, exp. secretary, hostess, chauffeuress position day, wk. mo. DU. 6530.

HSKPR. pos. or management of 1st-class apt.-hse. Exch. pos. for apt. Husband employed. DU. 6978.

WILL give services evenings on P.B.X. in exchange for apt. Address L. box 240, TIMES BRANCH.

SOCIAL hostess, from East, wants position

TO LET—APARTMENTS—Furnished

West and Northwest

NEW MANAGEMENT
CHATEAU APARTMENTS
100 NO. KENMORE
Has all the charm of a beautiful home.
Singles with twin beds. Doubles with 2 baths.
Cool, Quiet and Refined.
Courtesy and Service.
MARY M. GUNN, MGR.

$40 UP
FRANDORA APTS.
NEW BRICK BLDG. All outside rooms.
BEAUTIFUL WILSHIRE DIST. EXCLUSIVE AND ELEGANT.
Singles, doubles, direct phones.
422 S. SERRANO AVE.
Take Wilshire bus or R car to Serrano ave. Phone DR. 7449.

$40 AND UP. 1421 VALENCIA.
SILVER GATE APTS.
Mohair overstuffed. Wilton rugs, tile baths and showers. Maid and Janitor service. WE. 6677.

NEW FORUM APTS.
1224 SO. NORTON AVE.
Extra large sunny front apartments, with many large light closets, beautifully furnished, outside tile kitchens & baths. Phone, garage. ½ block car.

MOST desirable at price. $150, including lights, gas & maid service. Large sunny, newly furnished, Hoover, 2 chests of drawers. Close in. SEITZ ARMS APTS. 1360 So. Burlington. BE. 1828.

$45 UP. EVERYTHING INCLUDED
HANFORD APTS.
461 SO. CORONADO
Near Westlake Park, theaters, markets and shopping district. New, beautifully furn. single apts.

$40—SMITHER APARTMENTS—$50
Sunny, convenient location, overstuffed furn., good service, accommodating manager, very modern. 8 car. 445 N. WESTERN AVE. GR. 1953.

SUMMER RATES. BROOKS APTS.
348 N. WESTERN AVE.
New, attractive singles & doubles, artistically furnished. Gas, light, maid service inc. Elevator. Wilshire section on 8 car line. DR. 0580.

CHESELTON APARTMENTS
933 PARKVIEW
New, luxuriously furnished, quiet, close to Westlake Park. Reasonable rates. Take N car. Phone DR. 8004.

$30 S. MANHATTAN PL. FI. 4238
New, large singles, artistically furnished. Wilshire dist. Special weekly rates. Near 6th & Westerns.

BIMINI APTS.
117 BIMINI PLACE. Wash. 2746.
Very spacious singles.
2 exposures, all cool and airy.
SUMMER RATES.

$40 UP. ARLEN APTS. $40 UP
1 blk. W. of Westlake Park.
Brand new sgle. apts., closets, real values. Come quick. 416 Alvarado pl.

$35 NICELY furn. sunny 2-rm. apt., tile bath, auto. & Radiant heat. 1 car. 52 Near Western. HE. 0361.
572 N. GRAMERCY PL.

$40—LARGE new sunny, o'stuff. furn. nr. Ambassador. Large kitchens & closets. Inc. gas, light, pk. space. 140 S. N. car. 119 INGLO AVE.

$30 UP. 2622 San Marino.
LOLA APARTMENT
1 & 2 rms. Westlake-Wilshire dist. Beaut. Beaut. lobby, 1 car to Rimpau. Garages in rear.

FANTA APTS. 1001 S. UNION.
SUMMER RATES
Large, attractive, airy singles and doubles. Walk-in clst. N. & L. cars.

$40 UP—727 S. CORONADO.
MAGNUS APTS.
Single and dbls., generally furnished. N. Westlake Pk. Maid, jan. service.

HARBER ARMS APTS.
621 SO. BURLINGTON AVE.
Thoroughly furnished single & double. Also single, all mod. conv.

Summer Rates. Summer Rates.
AMBASSADOR GARDENS
690 S. Normandie. DU. 6483.

2-RM. apt. completely furn., in cottage, bath, separate entrance, lge. ped., nr. P and L car lines, adults, no pets. 1175½ W. 12th. DR. 1426.

$40 up. CASTLE ARMS. $40 up.
1 blk. N WESTLAKE PARK.
Beautifully furn. Spacious singles, studios, duplex suites. Inner-spring mattresses. Maid service.

WHY LIVE IN AN OLD APT.?
when you can rent a fine new modern apt. for less money? 1706 ELEVENTH BLVD., near Rimpau. WE. 6677.

$40—BRAND NEW.
Beautiful sunny apartments, 2 blks. west of Normandie terminals. 746-1246 NORTH BERENDO.

LARGE living rm., kitchen & priv. bath, 2 large closets. Fin. in white ivory. Wall bed & davenport. $25 to $28. 216 W. 39TH ST.

UNUSUAL 2 rms., bath, phone, 4 windows, private ent., walk in clst. Married couple. 1017 SO. UNION.

$35—Lovely 2-rm. apt. in priv. home, comp. fur., nice view. Red. W car. 1645 St. Andrews Pl. WE. 6677.

BRENELL Apts. LISBON Apts.
3520 W. 8th. 2955 W. 8th.
Singles $45 & up. Doubles $55 up.

BOSTONIA apts., new, airy individual-ly furn. apts. Near Westlake Park. 1 & H cars. 512 S. Bonnie Brae.

UNDER new management. Jonfred Apts. 674 S. Coronado. Ideal location. Mod. Stm. ht. 2 blks. W. W'lk. Pk.

3327 OAK ST. $35 mo. & up. Newly dec. Wiint apt. Close in. Everything furn. Pico-Holly car. AT. 7751.

LEY APARTMENTS
3109 WEST 17TH ST.
Beautiful high class single, reas.

3-RM. apt. flat, 2 beds, elegant furniture, upper southeast service. $75. 121 N. NORMANDIE.

$7 TO $11 WEEK.
DOWNTOWN APTS.
Singles & doubles. 344 So. Olive.

$55 NEW, JUST OPENED. $55
Elec. furn. single & dbl. Ambassador Hotel. 949 S. MARIPOSA. N car.

4 RMS., beautifully furn., corner, steam heated, reas. rent to permanent guest. 620 S. CORONADO

FRANK APTS.
Single apts., newly furnished. $25 to $45. 4th car. 441 WITMER.

COOPER ARMS
New, Singles or 2 car line.
1244 N. HELIOPOE PL. Formerly KENILWORTH APARTMENTS
New singles & doubles. Sun. rates $11 & $12. MANHATTAN. HE. 6981.

NEW SPACIOUS SINGLES AT REDUCED RENT. 1614 SUNSET BLVD., NR. ECHO PARK. 4-car.

$45-$55—STRATFORD APTS. Dbles. Nr. Westlake Pk. Children welcome. Playgrounds. 1725 W. 6th. D car.

NEW single & dbl., sep. ent., twin beds, gar. & service. H car. 316 N. New Hampshire.

LOMA VISTA apts., single & dbls., $22 to $40. 127 N. Boylston. MET. 5962.

LYONS APTS. 928 S. HOPE ST.
Singles & doubles. Summer rates. Walk. dist. Also sh. rms. ME. 9959

$30 50. 2-RM. front apt., light, sun-ph., good neighborhood. 1618 S. ST. ANDREWS PL.

$25. 2 rms., everything furn., close in, free parking. 1127 W. 17TH ST.

BEAUT. double $45; single $30. Rm. 15 wk. 1247 W. ADAMS. BE. 2224.

$35-$40. WESTGATE APTS.
Beaut. furn. apts. 3726 S. Purlington

$45—LA COMTESSE APTS. $45
Francis ave., near Westmoreland.

$37.50. ST. ANDREWS APTS., sgl. private bath. 2508 W. PICO.

2 RMS., 2 closets & cross vent. rm. Westlake dis. $50. 506 S. Burlington

SINGLE apts. $20 up; rms. 4 wk up. KEY WEST HOTEL. 533 S Grand

KENWOOD APTS. singles & sin. rms. Rates reas. 1004 W. 11TH. L. car.

MODERN double & single apts. Reas. Empress. 1337 Shatto St. DR. 3949

2 RMS. & bath, fur., $25. Nice loc. nr. C car & Univ. 4104½ Monroe.

330—HARTFORD TERRACE. 3-rm. apt. 1425 W. 4th. C car to Lucas.

ELEGANT double, or day bed in clos., gar. $38. 2. Hellerons. M. car.

$37.50, 3-RM. apt., 2 beds, Blk. car line. 2902 MAGNOLIA.

$4, $5, $5.50 WK., cr'ph'g furnished. Walk. dist. 1511 W. 2 st. ME. 3949

3412 1-4 S. HOPE ST., SINGLE APTS. QUIET LOCATION. M & J CARR.

$35—$50. FLOWER Dale Apts. also 2 rm. rms. 24 & 25. 727 W. FLOWER

SINGLE apartments, moderately priced HUNTLEY APTS. Call DU. 2781.

AMBASSADOR APTS. 418 S. New Hampshire. Compl. furn. singles.

FRONT double, $40; single, $25 up. Close in, modern. 336 S. FLOWER.

2 RMS., nicely furnished, Westlake dist. Parking. $30. 1619 SHATTO.

SELFAIRE APTS., mod. Westlake dist. $40, $45. 474 HARTFORD.

Westrada Apts. at Westlake Pk. Sgle. Dbls. 610 S. Alvarado. DR. 2671.

$35 UP. ZONE APTS., 2913 S. Flower. Sgl. Dbl. Free pkg. M & J cars.

3-RM. apt. & bath, gas light, parking. 114 121 W. 17TH ST.

$50. New sing., o'stuff. service, quiet, nr. Westlake. N car. 916 S. ALVARADO.

NEWLY fur. sgl. apt., walk. dist. Reas. rent. 459 S. Witmer. DR. 4876.

SINGLE $30, dbl. $40. WESTCOURT APTS. 1041 W 7TH ST. WE. 6677.

SINGLE apt., nicely furn. Walk. dist. $25 mo. 1346 W. 6TH. 567702.

TO LET—APARTMENTS—Furnished

West and Northwest

ARDMORE APARTMENTS, 427 NO. ARDMORE
Single apts., $50 to $65; doubles $75. Nothing like it in the city at above prices. New Spanish type apt. bldg. with all furnishings of typically Spanish design. Extremely beautiful lobby billiard room, ball room and lounge. All apts. have dining alcoves opening from large living room thru glass doors. Plenty of closet space, all outside baths, off dressing rooms. All apts. and corridors are carpeted solid. Colorful hangings. Maid service. Convenient to Beverly bus and Heliotrope car. GLadstone 5509.

$25 MO., new Lockwood Apts., artistic, fur., handy to car, and car. Cor. of Lockwood & Madison Sts. 1 blk. E. of Vermont. 2 blks. S. of Santa Monica Blvd.

$45—FINEST IN WILSHIRE.
New elegantly furnished.
WILSON ARMS. 253 S. RENO.
Off West 6th st., between Hoover & Occidental, or H car to Reno.

NEW apts. at reasonable rates
LENORE APARTMENTS
216 SOUTH BERENDO ST.

$32.50, $35. GRACE APTS. 1212 S. Bonnie Brae. Sgl. o'stuffed, P car.

Hollywood

HUB OF HOLLYWOOD
BRIGHT, SUNNY NEW & ELEGANTLY FURNISHED, ALL OUTSIDE APTS. 1½ BLKS. FROM GRAUMAN'S THEATER. NOW READY FOR RENT $55 PER MONTH
THIS INCLUDES GAS, LIGHTS, HEAT, TELEPHONE, LINENS & MAID'S SERVICE. 1535 CASSIL PLACE. HE. 4228.

HOLLYWOOD
HILLVIEW APARTMENTS
6122 HOLLYWOOD BLVD.
CORNER HUDSON
Single, double and 4-room apts., newly furnished and decorated. Season, steam heat, 24-hour switchboard service, gas, light furnished Daily maid service. $75 & up.

NORTHINGHAM LANE APTS.
"A BIT OF OL' ENGLAND"
IN HOLLYWOOD
We have just greatly reduced the rates of our magnificent four-room individually furnished homes. Complete service is maintained.
1002 N. MARIPOSA ST.
1 blk. south of Santa Monica Blvd.

THE MAYFAIR
1760 WILCOX AVE. GL. 2171.
JUST OPENED.
A real home in the heart of Hollywood new brick bldg., steam heated, singles, doubles and 4-rm. apartments, 24-hour desk service. Garages in the rear of building.

S-O-M-E-R-S-E-T A-P-T-S.
Corner Franklin & Gower. HE. 4161.
Spacious singles and doubles, including light, gas, laundry, car space and every maid service. Night & day switchboard, 1st class cafe service. Beautiful private park. $70 up.

LA BREA APTS.
In the beautiful foothills, 2 blocks north of Hollywood Blvd. One story and a double. $50 and $100. Includes gas, light, steam heat, maid service and hotel desk service. Roof garden & patio. 1000 N. LA BREA AVE. HO. 9214.

EL MIRADERO APTS.
6424 Franklin ave. near Western. New singles and doubles, twin beds, garages. Quiet refined anartment home. Facing the beautiful Hollywood hills. All modern conveniences. Reasonable.

JUNLIGHT APTS. IN HOLLYWOOD
New & attractive apartments, with modern convenience, including telephone, grand piano, electric washing machine, sewing machine, garden & park space. Best in Hollywood. $45. $50. 1641 N. KINGSLEY DR.

MEDVED APARTMENTS
New, large homelike singles with twin and double beds.
Very reasonable, everything incl. Reas. rent to permanent guests.
1819 N. KINGSLEY DR. HO. 7012.

EDMARY COURT
1552 GRACE AVE.
New upper front dbl. apt., real beautiful, large living room, 2 beds, quiet, exclusive; beaut. mtn. view; mod rates, 1 blk. n. of Hollywood Blvd. First st. west of Wilcox.

BEAUTIFULLY FURNISHED SPACIOUS DBLS. JUST COMPLETED. $50 UP. ALL OUTSIDE LIGHTING. LIGHT, LAUNDRY & MAID SERVICE. 1711 N. NORMANDIE BLVD.

LARGE single apt., newly decorated, light and airy, with extra sleeping porches, above Hollywood Blvd., close to store, theater and car line. $45, includes gas and light. At 1824 N. HIGHLAND AVE.

BETSY ROSS APTS.
New, exquisitely furn. doubles.
911 N. Virgil. 2 blks. E. S.B.U.C. Virgil car to door. Phone 591-890.

CHEREMOYA APTS.
1750 N. ORANGE DR. HI. 9181.
Large single with bkfst.-rm., $61 incl. gas, light & phone. GR. 9291.

IF you appreciate a real home see the beautiful new St. Katherine. Single apts., reasonable rates. 6334 PORTOLA.

THE INGLATERRA.
Exclusive West Hollywood. Real bedrooms, 2, 4 rooms. New beaut. furn. apts. 1211½ N. Hayworth

HARTLEY APTS.
Beaut. apt. homes, new singles & doubles. Reasonable rates. 1429 N. Kingsley Dr. off Sunset Blvd.

CLEVER LITTLE BUNGALOWS
IN CENTER OF HOLLYWOOD
CONVENIENT TO LIBRARY.
6235 YUCCA ST. HE. 9574.

$50 UP. NORMA APTS. Large attractive singles & doubles. Shower, gas lights, phone & weekly maid service. 1851 N. NORMANDIE.

ELEGANTLY furn. 4-rm. apartment. Phone. 4061 Carlton Way, cor. Gower st. 1 blk. S. of Holly. Blvd.

NIRVANA APARTMENTS
Most exclusive apts. in Hollywood. 1751 N. ORANGE DRIVE.

BEAUTIFUL singles & doubles, new, mod. Bedrm., twin beds, janitor serv. 1020 & 1035 De Longpre.

$30, 1 FURNISHED apt. 1 rm., kitchen, bath, in-a-door bed. 1154½ N. HOLLYWOOD. HO. 6211.

FORMOSA APTS. AND COTTAGE
RATES REASONABLE
7139 HOLLYWOOD BLVD. GR. 1981

South and Southwest

$27.50. CAN'T BE BEAT
Beautifully furnished, every up-to-date convenience, free ph. service & parking, very low rates. KANSAS ARMS. 4715 Kansas ave. at 42nd, off Vermont at Manual Hi. VE. 8046.

THE RHODA APTS. $40
Mod. single, laundry, gas, light, incl. Block from Auto Club. "H" and "J" cars. Immediately off W. Adams. 2856 SO. HOPE. WE. 4876.

$45—ANOMAR ARMS APTS.
New, attractive, homelike apts., cor. Santa Barbara & Budlong. E. M car

$30—MALOA APTS. Clean single apts. with private bath. 1377½ W. 24th st. 2 or 3 cars to Vermont.

FURNISHED apt., for two, living rm. bedrm., kitchen & bath. Also 3 & light garage. 1255 W. 37TH PL.

$30. BEAU. single, new dec., blue & gold wicker, suit. bus., women or couple. VE. 6231. 4131 Brighton av.

$50. FRONT, well furn. mod. apts., priv. entrance, adults. 837 W. 45th.

TO LET—APARTMENTS—Furnished

South and Southwest

$27.50-$40. HAMIL APTS., new sgl. 2900 S. FLOWER ST. E. P. M cars.

TO LET—APARTMENTS—Unfurnished

YOU WILL FIND JUST THE APT. YOU ARE LOOKING FOR AT THE
MARIPOSA GARDENS
$11 TO $17 SO. MARIPOSA
5 AND 7 SPACIOUS ROOMS
with two baths.
MODERATE RENTALS
These apts. will please the most discriminating.
Elevator
Maid and Janitor Service
Tile Bath and Shower
Steam Heat
Electric Refrigeration
Philippine Mahogany Finish
EXCELLENT TRANSPORTATION ONE BLOCK TO 6TH ST. CAR AND WILSHIRE BUS

NORTH AND SOUTH HALL APTS. 412 S. Rampart Blvd. DR. 7704. Exclusive Wilshire district. Charming singles with breakfast-room and kitchens, linoleum, refrigerators, stoves, etc. Also furnished apartments. R & H cars and bus to door.

WILSHIRE DISTRICT
238 SOUTH ALEXANDRIA AVE.
Just off Wilshire Blvd. Single apts. with garage, large living room & bedroom, with hand-decorated walls. Kitchen with white range. Large bkfst. rm. with Windsor set. 8 car.

$50—JUST OPENED—$50
ONE ONE APT. LEFT
Dignified 3-rm. apt. flats, elec. refg. unit heat, walk. dis. C car; 2-4 blk Blvd. 3rd & Boylston. 1241 Hunter dr.

NEW ATTRACTIVE 3-RM. APTS. Cont. hot water, range, refrigerator Modern, built-in features, close in. 417 N. CORONADO TERRACE.

ATTRACTIVE 4-rm. apts., every modern conv. S.E. exposure. Steam heat. Close in. Very low rates to permanent tenants. 620 S. Coronado.

4-RM. sunny apt., extra bed, tile bath & sink, stove, refrigerator, cont. hot water. $40 mo. Cor. Beverly & Palm Dr., Beverly Hills. OX. 4653.

ELEGANT new 3-rm. apt., Wilshire dist., tile bath, Frigidaire, Murphy bed, finish, gar. $37.50. WH. 8757.

4 RMS., strictly mod. $50. 15 min. from Broadway. 3219 DESCANSO DR. Near Fwy. off Sunset Blvd.

750 S. Mariposa ave.—AMBASSADOR TERRACE APTS. Steam heat, electric refrigeration. Rentals moderate.

$32.50. FRONT apt., strictly modern. Cont. hot water. Westlake dist. 1619 N. ARGYLE AVE. GR. 1043.

$40—HEART OF HOLLYWOOD—$40
2-rm., 2-story court apt. Gas range, Murphy bed. 1615 N. Wilcox. GR. 1043.

3-RM. large fine apt. Wilshire dist. 207 S-4 N. BERENDO. Stove & refrigerator in kitchen. WA. 5147.

4-RM. duplex, light, airy, S. H. vent. Nr. Wilshire. $45. Elegant. Pk., 13th, 1275 W. 37 Pl. U. V cars. BE. 1285

6-R. mod. apt. dup. with gar., 3 beds. 1 blk. to Wilshire. 1130 N. Rossmore. QUEEN ANNE PL. WH. 1542.

3 & 4-RM new mod. apts. in Ethyl Villa, Leighton at Vernt't, LN. 5818

4-RM. mod. apt., light, airy, $30 if per. to car. 226 E. 42ND ST.

TO LET—FLATS—Furnished

West and Southwest

7 LARGE rooms, 2 bdrms., completely furn. Wicker, strictly mod. piano, phone, garage, $95. 408 N. OXFORD HE. 6261.

6-RM. beautifully furnished upper flat, large porch, reasonable. New Hampshire car line. HE. 1246.

6-R. MAXWELL ARMS APT. FLATS Just completed. Original design. Modern, 2 rms. and dining rm., kitchen & bath upstairs. Sunny all day. Individual cute entrances. Flowers & shrubs. Beautifully & completely furnished. Only $75 mo. 1 block north of 3rd. Spec. low rates from W. car. W. Adams Hts. Open for inspection. 1114 LA SALLE AVE. Phone 592-1544.

5-ROOM, WILSHIRE DISTRICT—
An artistic, cozy home, beautifully furnished, high grade piano, modern furniture, lovely drapes and lamps, etc. Delightful little veranda furnished in wicker, with stage in wicker. Extra wall bed close in. 356 SO. HOOVER. Corner 3rd.

6 RMS., beautifully furn., lower flat, 2 bdks. No. of Ambassador. Oriental rugs, electric refrig., piano, radio. 600 S. KENMORE.

3 RMS., 2 dressing rms., exceptionally well furn., oriental rugs, Victrola, Lower floor, light & air, in kitchen. WA. 4406 or WA. 0194. 218 SO. KENMORE AVE.

VAN CARLTON APTS.
Individual cottages in Heights, each beds, carpeted breakfast rooms, elevator. Van Ness & Carlton Way.
1 blk. South of Hollywood Blvd.

BETSY ROSS APTS.
New, exquisitely furn. doubles.
911 N. Virgil. 2 blks. E. S.B.U.C. Virgil car to door. Phone 591-890.
Prices are right.

MODERN rooms, well furnished, high locality, location, West Adams dist. nr. W. Adams & 8th ave. 1543 W. 25TH ST. Phone EM 3905.

6-RM. duplex, upstairs, exceptionally nice, very reas., gar. $74. 7-9 Luna Dr. 1½ blk. N. 9th. 53908.

5 ROOMS, beautifully furnished. Adults. 4781 Elmwood ave., 1 blk. west of Western, 2 blks. N. of Bev. Blvd.

5-ROOM furnished upstair flat near Wilshire. Very nice. $45. 7 baths, 1932 ELLENDALE PLACE.

5 LG. sunny rms., upper. Beaut. furn. bkfst. Ambassador dist., sacrifice. $100. 1340 S. Catalina. FI. 1847.

3 RMS., beaut. furn. upper duplex, 2 bdrms, breakfast nook, gar. Adults. 1645 S. WARD.

5-RM. entire upper, east front, 3 beds, ¼ blk from car. Adults. Garage. 1126 S. HOOVER.

5-RM. sunny lower, nr. Westlake Pk. Piano, phone, adults. 1811 Wilshire, or 4 fine lr. rms., close in. Wilsh. 2931 Leeward ave. DU. 7226.

SUNNY rms. 2 baths, most charming & attractively furn. $95. HE. 4055.

4 RMS., strictly mod., beautifully furnished, 3 st. car, 1449. Constance st., gray bdrm. furn., lovely drapes, extra bed, janitor service, rent reas. 2457 S. ORCHARD AVE. Or car. BE. 4829.

4 RMS. newly decorated in ivory, handsomely furnished, extra divan bed, artistic English bldg., fine close in location. 1 car to Wilshire, Westlake Park. Shown 10 to 5. W. 9th st. car. 956 PARK VIEW ST.

4 RMS. Will lease charming home, 4 mos. or longer, complete & elegant in every detail. Piano, gar. On a smart residential BLVD. 1751 S. WESTMORELAND BLVD
One Block West of Hobart

4-RM. upper, with extra bed, completely furn. Garage. Ideal Wilshire location. $50. $45 or $40. 1744 S. NEW HAMPSHIRE. Shown by appt.

4-RM. beautifully furn. flat, nr. Wilshire Blvd. & LaFayette Pk. Lr. living rm. with wall bed, lovely bdrm. tile bath. 2816 Ingraham. WA. 1629

4-RM. upper, beaut. furn., new, everything complete, my own home, close in. Reasonable rent to right adults. 216 S. COLUMBIA AVE. 551-039 or DR. 8944. Crown Hill car.

4-RM. flat, 2 months or longer, elegantly furnished. This is my home. Want reliable party. Rent very reas. 2315½ S. CATALINA. WA. 1726.

4 RMS., o'stuff. furn., tile sink & bath, close to stores, 5c car. $55 with gar. 2319 W. 17TH ST., bet. 3rd & 4th ave. 769-544.

4 LARGE rm. E. upper Gar. $40. Hwd. floors, overstuffed furn. At 1276½ W. 22ND ST. Call BE. 3205.

4 & 5 RM. apts., lge. liv. & sip. pch. o'stf., furniture. Westlake dist. 1219 S. LAKE. 2 cars. BE. 0699.

4-RM. flat, attractive, twin beds, and extra, nr. rel. 2 & 5 cars. 1st. gar. $5. HO. 9048. 1042 N. Kingsley Dr.

TO LET—FLATS—Furnished

West and Northwest

4 RMS., 2 beds, phone, 1 block Westlake, newly deco. $210 W. 8th st.

4-RM. upper, except. well furn., 3 beds. $65, gar. op. 146 N. Coronado

4 COSY rms., $35. 2 bedrooms, ex. bed, gar. 4645 FOUNTAIN AVE.

4-RM., slp. pch. or overstuf. real home. W. car. Only $50. 1382 N. 20 st.

4 & 5-R. mod., nice, fur., nr. Figueroa. $50-$55. Lawn & flowers. WH. 1733

4 COSY rms., $45. 3 rms., $40. Overstuffed furn. Gar. 1442 W. 23 ST.

4 RMS., well furnished, permanent people desired. Garage. DU. 8036.

3-ROOM sunny modern flat, 2 bdrms. Floo & Vermont, toilet & couple $30. 1716 DEWEY AVE. BE. 5297.

3-RM. dandy, light, airy, close in, reas. rent, gar. 2712 S. UNION AV.

3-RM. apt., tile bath & sink, gar., both car lines. 1624 47TH AVE.

3-RM. partly furn., extra bed, gar. 1414 W. 18TH. Ot., 4822; BE. 3174

4-RM. upper, 2 beds, attic furn. Gar. 1934 FOREMAN.

2 MODERN new 3-rm. flats, furn. & unfurn. 1026 Laguna ave. DU. 1741.

2 RMS., front, sunny, quiet, 2 adults, $25. 3 rms., 2 car, $30. W. 23RD.

5 RMS., completely newly furn. 2 beds; $45. 1482 W. WASHINGTON.

7 COSY rms., $25. Bath. 984 SO. NORMANDIE.

5-RM. apt., the Lucky Carleton. $35-$38. Rew. Mac. 292 N. GRAND.

$75. NEW, beautifully furnished home, 3 large rooms with extra bed, 3 piece modern bath, Murphy outfit, corner HARCOURT & 21ST ST. first south of Washington Blvd.

NICELY furn. sunny, 2 rms., bath & porch, wall bed, gar. Choice location ¼ blk. to S car. 2512½ S. Harvard. Only $45. 1246½ S. Olive.

$45. LARGE new sunny apts., o'stf. furn., nr. Ambassador, large kitch., closets, priv. light. 150 ft. to car. 819 IROLO ST.

BEAUT. upper flat, my own home & furnishings. Just off Wilshire Blvd. 3 bdrms., 2 baths. FI. 1215.

$45—Strictly modern furnished flat. Accommodate 4. Burlington nr. 9th. All RUSSELL. Vandike 2261.

NEW 4-rm. rms., 2 beds, gar., 2 cars, adults. 2407 Juliet st. BE. 6022.

IDEALLY loc. nr. Ambass. Beaut. furn. flat, $35. 838½ S. ATLANTA.

NICE roomy flat, 3 bdrms., gar., reas. to quiet tenants. 1714 S. WESTERN.

FLAT or apt. comfortable, clean, reasonable. 1711 W. 23rd st.

PARTLY furnished 4-rm. upper flat. Adults. $40 mo. 10931 CHERRY ST.

Hollywood

7-RM. upper, neatly furn. $90. Gentile, adults only. 1 blk. Hillhurst. 4412 KINGSWELL AVE.

4 RMS., attract. furn., 3 bedr., gar. Ph. $65. 4606 Franklin av. 5900822.

6-RM. 3 real bedrms., beaut. furn. lower So. 1920 N. ARGYLE AVE.

5-RM. modern, kitchen, tile bath. 6403 PRIMROSE AVE. HE. 0934.

4-RM. upper, recent, beaut. furn. bit. in feat., real bdrms. gr. bed, gar Ph., nr. cars. 972 N El Centro

4-RM. upper beaut. new furn., extra bed, gar. 1 MARION. Bet. Hollywood & Sunset. 1139

4-RM. furn. flat, phone, gar. included $27.50. 1469 N. CATALINA.

4 RMS., o'stuf., phone, $45. 1c fare. Nr. car. 6711 Wilcox. Inverforest ave.

LG. new dressg. rm. & ph. wall bed, gar $30. 922 HAYWORTH AVE.

3-ROOM SUNNY FLAT NEAR CAR. REAR. $30. 1509½ N. CAHUENGA.

$30. SMALL FLAT NR. H CAR. 711 N. NORMANDIE. HE. 7276.

South and Southwest

5-ROOM, completely furnished, new, 3 bedrooms, phone in. Very desirable. $65. 3 GRAND AVE.

4 RMS., gar., adults only. nr. Expo. Pk. & Figueroa. 459 W. 87th st.

3 RMS., nicely furn., cont. h.w., H. gas fr. Gr. If des., 145 W. 39TH.

3 RMS., $36, front lower flat, o'stf. furn., gas range, gar. 1 blk. Inglewood car. 1 blk. Vernon. 1116 W. 83RD ST.

3-RM. apt., 3 beds, mod. $40. Also 2-story 3-rm. flat, $35. 1227 W. 23RD.

3 RMS., $30, front lower flat, o'st' 2 beds, park H. & ph. 1469 W. 29.

$45. ARTISTICALLY furn. 4-rm. flat in fine condition. Hwd. floors, tile bath, gar. 3908 S. ST. ANDREWS PL. IN. 3178.

$50—4-RM. comp. furn. cor. flat; 3 beds; sip. pch., garage. Adults. 1133 W. Vernon & 1146½ S. Olive.

LOVELY 4-rm. efficiency o'stfd. furn. Instantaneous hot water, ph. & water paid. 1647 S. FLOWER ST.

4-RM. duplex, 2 bdrms., priv. gar. Gas, lge. lot. 1640 W. 9TH. BE. 1454

ELEGANT 5-rm. upper, sip. pch. gar. Adults. 421 W. 21ST ST. RU. 4042.

East and Southeast

3 LARGE rms., nicely furn. lower flat, parking space. 207 E. 32ND ST. HU. 3460-J.

North and Northeast

4 RMS., 2 beds, tiled bath and sink; $45. 1 blk. off Pass. at 5645 ECHO ST., 1 blk. off Pass. at.

$25—FLAT 3 rms., gar. 2 blks. from Lincoln High. 3946 N. Broadway.

TO LET—FLATS—Unfurnished

West and Northwest

6-ROOM beautifully appointed flat just north of Wilshire. 2 tiled baths; 2 tiled bathrs.; garage. Decidedly below value at $100. CALL DU. 3300.

MISS RUBH OR MRS. WOOD.

LAACK & WILLIAMS, 6th at Oxford

6-ROOM elegant new sower duplex, 3 bedrms., breakfast nook, extra wash room, tile bath & shower, Garage. 1258 Tremaine. OWNER. WH. 8149

3 ROOMS, 2 BATHS, BEAUTIFUL MODERN APT. IN BACK. $37.50. DREWS. FOR appointment, CALL FI. 0364.

6-RM. lower, hdw. firs., instantaneous hot water heater, garage, adults. $60. Excellent bldg. See 629 S. Bonnie Brae. Ph. WA. 4467. VA. 4489.

4 LARGE rooms at 423 S. Western ave., 2 baths, gar., $60. Apply janitor service, open. $75. OWNER. BR. 3699, res. HE. 2307

6-RM. attr. Wilshire flat, 2 baths, fireplace, built-ins, 2 bdrms., gar., car line. 118 S. New Hampshire.

6-RM. flat, close in, 2 bdrms., garage, best location in city. $75. 283 S. ROBART. Inv. 4075 north. HO. 6211.

6-RM. upper flat, gar., 2289 W. 26TH ST., cor. Arlington. Highest spot in beaut. W. Adams dist. $60.

6-ROOM upper duplex, gar., 109 S. ORANGE DR., new, very choice. $125. 1918½ N. NEW HAMPSHIRE. Shown by appt.

6-RM. upper flat, gar., 2289 W. 26TH ST., cor. Arlington. Highest spot in beaut. W. Adams dist. $60.

6-ROOM upper duplex, gar., 109 S. ORANGE DR., new, very choice. $125. 1918½ N. NEW HAMPSHIRE. Shown by appt.

4-RM. beautifully furn. flat, nr. Wilshire Blvd. & LaFayette Pk. Lr. living rm. with wall bed, lovely bdrm. tile bath. 2816 Ingraham. WA. 1629

4-RM. upper, beaut. furn., new, everything complete, my own home, close in. Reasonable rent to right adults. 216 S. COLUMBIA AVE. 551-039 or DR. 8944. Crown Hill car.

4-RM. flat, 2 months or longer, elegantly furnished. This is my home. Want reliable party. Rent very reas. 2315½ S. CATALINA. WA. 1726.

4 RMS., o'stuff. furn., tile sink & bath, close to stores, 5c car. $55 with gar. 2319 W. 17TH ST., bet. 3rd & 4th ave. 769-544.

4 LARGE rm. E. upper Gar. $40. Hwd. floors, overstuffed furn. At 1276½ W. 22ND ST. Call BE. 3205.

4 & 5 RM. apts., lge. liv. & sip. pch. o'stf., furniture. Westlake dist. 1219 S. LAKE. 2 cars. BE. 0699.

4-RM. flat, attractive, twin beds, and extra, nr. rel. 2 & 5 cars. 1st. gar. $5. HO. 9048. 1042 N. Kingsley Dr.

4-RM. modern, kitchen, tile bath. 6403 PRIMROSE AVE. HE. 0934.

4-RM. upper, except. well furn., 3 beds. $65, gar. op. 146 N. Coronado

4 COSY rms., $35. 2 bedrooms, ex. bed, gar. 4645 FOUNTAIN AVE.

4-RM., slp. pch. or overstuf. real home. W. car. Only $50. 1382 N. 20 st.

4 & 5-R. mod., nice, fur., nr. Figueroa. $50-$55. Lawn & flowers. WH. 1733

4 COSY rms., $45. 3 rms., $40. Overstuffed furn. Gar. 1442 W. 23 ST.

4 RMS., well furnished, permanent people desired. Garage. DU. 8036.

3-ROOM sunny modern flat, 2 bdrms. Floo & Vermont, toilet & couple $30. 1716 DEWEY AVE. BE. 5297.

3-RM. dandy, light, airy, close in, reas. rent, gar. 2712 S. UNION AV.

3-RM. apt., tile bath & sink, gar., both car lines. 1624 47TH AVE.

3-RM. partly furn., extra bed, gar. 1414 W. 18TH. Ot., 4822; BE. 3174

4-RM. upper, 2 beds, attic furn. Gar. 1934 FOREMAN.

2 MODERN new 3-rm. flats, furn. & unfurn. 1026 Laguna ave. DU. 1741.

2 RMS., front, sunny, quiet, 2 adults, $25. 3 rms., 2 car, $30. W. 23RD.

5 RMS., completely newly furn. 2 beds; $45. 1482 W. WASHINGTON.

7 COSY rms., $25. Bath. 984 SO. NORMANDIE.

5-RM. apt., the Lucky Carleton. $35-$38. Rew. Mac. 292 N. GRAND.

$75. NEW, beautifully furnished home, 3 large rooms with extra bed, 3 piece modern bath, Murphy outfit, corner HARCOURT & 21ST ST. first south of Washington Blvd.

NICELY furn. sunny, 2 rms., bath & porch, wall bed, gar. Choice location ¼ blk. to S car. 2512½ S. Harvard. Only $45. 1246½ S. Olive.

$45. LARGE new sunny apts., o'stf. furn., nr. Ambassador, large kitch., closets, priv. light. 150 ft. to car. 819 IROLO ST.

BEAUT. upper flat, my own home & furnishings. Just off Wilshire Blvd. 3 bdrms., 2 baths. FI. 1215.

$45—Strictly modern furnished flat. Accommodate 4. Burlington nr. 9th. All RUSSELL. Vandike 2261.

NEW 4-rm. rms., 2 beds, gar., 2 cars, adults. 2407 Juliet st. BE. 6022.

IDEALLY loc. nr. Ambass. Beaut. furn. flat, $35. 838½ S. ATLANTA.

NICE roomy flat, 3 bdrms., gar., reas. to quiet tenants. 1714 S. WESTERN.

FLAT or apt. comfortable, clean, reasonable. 1711 W. 23rd st.

PARTLY furnished 4-rm. upper flat. Adults. $40 mo. 10931 CHERRY ST.

Hollywood

7-RM. upper, neatly furn. $90. Gentile, adults only. 1 blk. Hillhurst. 4412 KINGSWELL AVE.

4 RMS., attract. furn., 3 bedr., gar. Ph. $65. 4606 Franklin av. 5900822.

6-RM. 3 real bedrms., beaut. furn. lower So. 1920 N. ARGYLE AVE.

5-RM. modern, kitchen, tile bath. 6403 PRIMROSE AVE. HE. 0934.

4-RM. upper, except. well furn., 3 beds. $65, gar. op. 146 N. Coronado

4 COSY rms., $35. 2 bedrooms, ex. bed, gar. 4645 FOUNTAIN AVE.

4-RM., slp. pch. or overstuf. real home. W. car. Only $50. 1382 N. 20 st.

4 & 5-R. mod., nice, fur., nr. Figueroa. $50-$55. Lawn & flowers. WH. 1733

4 COSY rms., $45. 3 rms., $40. Overstuffed furn. Gar. 1442 W. 23 ST.

4 RMS., well furnished, permanent people desired. Garage. DU. 8036.

3-ROOM sunny modern flat, 2 bdrms. Floo & Vermont, toilet & couple $30. 1716 DEWEY A

TO LET—HOUSES—Furnished

South and Southwest

4-RM. bung., well furn. $35. 4th apt., $30. 1 block to car. 1251 W. 37th pl. VI. 3471.

4-RM. sunny bung., gar. $30. $40. 1238 W. 28 pl. WE. 9210.

3-RM. bung., newly furn., $27.50. 1 BRIGHTON AVE.

3 LARGE rms., built-in features, 2 bdrms., 2 cars. $52.50. W. 37th pl.

3 LARGE sunny rms., kit., bath, compl. furn., $37. 1816 W. 36th pl.

3-RM. porch, gar. Inquire 1256 W. 36th. WE. 9178.

2 LT. RMS., BATH, PRIVATE ENT. Cheap rent. 1252 W. 36th pl.

3-RM. comp. furn. apt., $35. 1 Pk. 2 cars. 414 W. 37 Pl. WE. 9180.

3-RM. GAR., MOD. CLEAN & NEW. All for $35. 1951 W. 36th pl.

3 RM. & bath, large yd., $30. 8 Main. HU. 4826. W. 39th pl.

$40—MOD. stucco bung., single, 3 bdrms., 2 rms. in basement, 2 baths, ½ blk. Expert. 1674 1-4 W. 36th pl.

$40. COMP. furn. bung., 3 rms., bath. 1926 W. 25th pl. WE. 9178.

NEW mod. 5-rm. bung., well furn. & gar. $45. 1114 W. 18 pl.

East and Southeast

3 RMS., $32.50, nicely furnished & bath. Garage. 120 E. 112th pl.

North and Northeast

7 RMS., silver linen, 1 block to Marmion Way. GA. 4895.

4 RMS., nicely furn. cottage, $30. 1 Adams. Mailman at 1200 Mailman ave.

4 RMS. & SLEEPING PORCH. GARAGE. $30. A MONTH.

4-RM. modern bungalow, garage, close in. CA. 2127.

$37.50. FUR. 2-rm. duplex, up-to-date. Ad. 944 Cocoa.

TO LET—BUNGALOWS—In Courts

Furnished

6-RM. beautifully furnished bungalow, 4 bedroom, also disappearing bed, all large rooms, $60. 4209 1-4 BURNS AVE. off Fremont, nr. University. 6 blks. to car. TU. 5626, or 3618 Hillcrest.

4-RM. nicely furn. cottage, $35. Summer rates. 1 block to school, bkyd. 1406 N. WAVERLY AVE. GR. 8289.

4 RMS., upper flat, 2 rms. & bkg. nook, phone & garage. $40. Also bungalow, 4 rms. & bath. 5226 DE LONGPRE AVE.

4-ROOM beautifully furnished bungalow, in attractive court. 1 block of Western. 1 blk. south of Melrose. Inquire 2007 GIRARD.

4-RM. bungalow, $40. 1 mo. free. $467.50 & $46.50. 1 block to car. 6 Kendalia PL. GR. 7140.

4 RMS., ATTRACTIVELY FURNISHED BUNGALOW, EMERALD COURT. 1024 N. SERRANO, HOLLYWOOD.

4 RMS., 2 beds, elegant furniture, garage, $45. 1 blk. to car.

4-ROOM, $37.50, near store, 2 blks. to car. 1 blk. to school. 1 Hollywood Blvd. Apply 1409 N. WILCOX AV.

4-RM. ARTISTICALLY FURNISHED BUNGALOW. $40. AL-SO 4-RM. MODERN FLAT. $35. 1 BLOCK TO CAR. 1 AVAILABLE. 4339 W. 24th pl. WE. 9474.

6-RM. & bath, o'stuff. furn., nr. car. $40. 1 blk. to Hollywood Blvd., just off Adams. 1 block

6 ROOMS, new, ideal location, 1 block to Washington car. 1 blk. to Arlington school. 1 blk. to Wilshire. Beautiful view. $60. 1 block to car. 1 blk. to school. Garage. 855 W. 40TH PL.

6-RM. bung., sleep. pch., hardwood floors, W. Lake. Nr. 2 car lines. $60. 227 W. 45TH ST. AX. 4755.

6 RMS., mod., newly dec., 2 bedrms., screen sleep. pch., gar. Exc. neighborhood. Adlts. 1847 W. 47TH ST.

6-RM. bung., basement & garage, M car. 948. Adults. VE. 9785. 5417 3RD AVE.

6-RM. new stucco. Gar. $20. 7329 9th ave., Hyde Park, Gr. 4993.

4-RM. attract. dbl. 1 blk. fr. junior high. 1112 W. 49th Pl. VE. 2659.

3 RMS. $30; gar. optional. new bung. Adults. 6317 CRAMERCY. VE. 5949

3-RM. new bung., stove, ice box. $25. 9739 CIMARRON. EM. 8803.

3-RM. mod., dbl. gar. $30. Also 3-rm. bung., $25, gar. 1849 W. 52nd St.

NEW 4-rm. house, 3 bedrms., gar., select neighborhood. Attractive surroundings. Call 635 W. 80TH ST.

$70—7-RM brand new duplex, up to the minute. Gar. Adults. 628 W. 42ND ST.

$25. STRICT mod. sel. bung. Gar. sz. 1515 W. 63RD ST. Adults.

MOD. 6 rms., gar., lgn. screen sch. Phone 1746 W. 46th st. VE. 1958.

East and Southeast

6-RM. house, 2 bedrms., garage, near Hollenbeck Park & schools. 1 BRED ST. AN. 2326.

6-ROOM mod. bungalow, $45. Close in. 3746 ADAIR.

6-RM., hard. floors, nr. 2 schools, reason. 531 E. 49TH PL. HU. 4981.

5 ROOMS, $22. Basement. Garage. Newly decorated. 1609 E. 84TH ST.

5 ROOMS. $40. Nice, clean. Adults only. No dog. 2454 E. 22nd st.

4-RM. mod. bung. Gar. Child welcome. $35. 3744 WHITTIER BLVD.

FOR RENT, $35. New 4-room bungalow & garage. 2 blocks to school, children welcome. 448 E. 118TH ST. Phone TU. 7663.

North and Northeast

5-RM. desirable home. Arroyo Bluff, near Pasadena ave. WA. 2167.

5-ROOM new house, a dream in stucco, modern to the last word, 14-ft. ceiling in living-room, 1 block from high school. Pk. GA. 7911. 5518 BALTIMORE.

8-R. mod. bung. & gar. Lge. yd. Beaut. surr. Reas. rent. 5241 NAVARRO.

4 RMS., Highland Pk. High & dry. 1 double bung. Attr., newly dec., 4 closets, oak floors, ex. bed, 3 heaters, 2 wash trays, gar. Lawn cared for. adults. Reas. 324 N. AVE. 45. 1455.

4-RM. mod., bath, gar. extra. 1951 Munson, nr. Occidental College.

TO LET—Suburban and Country

1 ACRE, 5-R. house, gar., 6 ck. hens. Southern. $25 per month. Owner, 548 S. GRAND, El. 1125.

$30—3-rm. cott., gar. Veg. & fruit trees. 10312 Hawthorne Blv. VE. 4632.

TO LET—HOUSES—Furnished

West and Northwest

4-RM. bung., close school. 726 ANDREWS PL. Pl. 0711.

4-RM. new bung., gar. $30. 144 N. HOBART BLVD. IN BEAUTY. Inquire 1258 W. 28 pl. WE. 9210.

OPPORTUNITY CHECKS ACCEPTED. 5-RM. bung., new, gar. $35. 1258 W. 28TH PL. WE. 9210.

4-RM. comp. furn. $35. 1 blk. to car. 1 blk. to school. 1 blk. to store. 1 blk. to HALLDALE AVE.

3-RM. GAR. MOD. CLEAN & NEW. All for $35. 1951 W. 36th pl.

3 RM. & bath, large yd., $30. 8 Main. HU. 4826. W. 39th pl.

$40—MOD. stucco bung., single, 3 bdrms., 2 rms. in basement, 2 baths, ½ blk. Expert. 1674 1-4 W. 36th pl.

$40. COMP. furn. bung., 3 rms., bath. 1926 W. 25th pl. WE. 9178.

NEW mod. 5-rm. bung., well furn. & gar. $45. 1114 W. 18 pl.

East and Southeast

3 RMS., $32.50, nicely furnished & bath. Garage. 120 E. 112th pl.

North and Northeast

7 RMS., silver linen, 1 block to Marmion Way. GA. 4895.

4 RMS., nicely furn. cottage, $30. 1 Adams. Mailman at 1200 Mailman ave.

4 RMS. & SLEEPING PORCH. GARAGE. $30. A MONTH.

4-RM. modern bungalow, garage, close in. CA. 2127.

$37.50. FUR. 2-rm. duplex, up-to-date. Ad. 944 Cocoa.

TO LET—BUNGALOWS—In Courts

Furnished

6-RM. beautifully furnished bungalow, 4 bedroom, also disappearing bed, all large rooms, $60. 4209 1-4 BURNS AVE. off Fremont, nr. University. 6 blks. to car. TU. 5626, or 3618 Hillcrest.

4-RM. nicely furn. cottage, $35. Summer rates. 1 block to school, bkyd. 1406 N. WAVERLY AVE. GR. 8289.

4 RMS., upper flat, 2 rms. & bkg. nook, phone & garage. $40. Also bungalow, 4 rms. & bath. 5226 DE LONGPRE AVE.

4-ROOM beautifully furnished bungalow, in attractive court. 1 block of Western. 1 blk. south of Melrose. Inquire 2007 GIRARD.

4-RM. bungalow, $40. 1 mo. free. $467.50 & $46.50. 1 block to car. 6 Kendalia PL. GR. 7140.

4 RMS., ATTRACTIVELY FURNISHED BUNGALOW, EMERALD COURT. 1024 N. SERRANO, HOLLYWOOD.

4 RMS., 2 beds, elegant furniture, garage, $45. 1 blk. to car.

4-ROOM, $37.50, near store, 2 blks. to car. 1 blk. to school. 1 Hollywood Blvd. Apply 1409 N. WILCOX AV.

4-RM. ARTISTICALLY FURNISHED BUNGALOW. $40. AL-SO 4-RM. MODERN FLAT. $35. 1 BLOCK TO CAR. 1 AVAILABLE. 4339 W. 24th pl. WE. 9474.

6-RM. & bath, o'stuff. furn., nr. car. $40. 1 blk. to Hollywood Blvd., just off Adams. 1 block

6 ROOMS, new, ideal location, 1 block to Washington car. 1 blk. to Arlington school. 1 blk. to Wilshire. Beautiful view. $60. 1 block to car. 1 blk. to school. Garage. 855 W. 40TH PL.

6-RM. bung., sleep. pch., hardwood floors, W. Lake. Nr. 2 car lines. $60. 227 W. 45TH ST. AX. 4755.

6 RMS., mod., newly dec., 2 bedrms., screen sleep. pch., gar. Exc. neighborhood. Adlts. 1847 W. 47TH ST.

6-RM. bung., basement & garage, M car. 948. Adults. VE. 9785. 5417 3RD AVE.

6-RM. new stucco. Gar. $20. 7329 9th ave., Hyde Park, Gr. 4993.

4-RM. attract. dbl. 1 blk. fr. junior high. 1112 W. 49th Pl. VE. 2659.

3 RMS. $30; gar. optional. new bung. Adults. 6317 CRAMERCY. VE. 5949

3-RM. new bung., stove, ice box. $25. 9739 CIMARRON. EM. 8803.

3-RM. mod., dbl. gar. $30. Also 3-rm. bung., $25, gar. 1849 W. 52nd St.

NEW 4-rm. house, 3 bedrms., gar., select neighborhood. Attractive surroundings. Call 635 W. 80TH ST.

$70—7-RM brand new duplex, up to the minute. Gar. Adults. 628 W. 42ND ST.

$25. STRICT mod. sel. bung. Gar. sz. 1515 W. 63RD ST. Adults.

MOD. 6 rms., gar., lgn. screen sch. Phone 1746 W. 46th st. VE. 1958.

East and Southeast

6-RM. house, 2 bedrms., garage, near Hollenbeck Park & schools. 1 BRED ST. AN. 2326.

6-ROOM mod. bungalow, $45. Close in. 3746 ADAIR.

6-RM., hard. floors, nr. 2 schools, reason. 531 E. 49TH PL. HU. 4981.

5 ROOMS, $22. Basement. Garage. Newly decorated. 1609 E. 84TH ST.

5 ROOMS. $40. Nice, clean. Adults. Cellar, barn. No dog. 2454 E. 22nd st.

4-RM. mod. bung. Gar. Child welcome. $35. 3744 WHITTIER BLVD.

FOR RENT, $35. New 4-room bungalow & garage. 2 blocks to school, children welcome. 448 E. 118TH ST. Phone TU. 7663.

North and Northeast

5-RM. desirable home. Arroyo Bluff, near Pasadena ave. WA. 2167.

5-ROOM new house, a dream in stucco, modern to the last word, 14-ft. ceiling in living-room, 1 block from high school. Pk. GA. 7911. 5518 BALTIMORE.

8-R. mod. bung. & gar. Lge. yd. Beaut. surr. Reas. rent. 5241 NAVARRO.

4 RMS., Highland Pk. High & dry. 1 double bung. Attr., newly dec., 4 closets, oak floors, ex. bed, 3 heaters, 2 wash trays, gar. Lawn cared for. adults. Reas. 324 N. AVE. 45. 1455.

4-RM. mod., bath, gar. extra. 1951 Munson, nr. Occidental College.

TO LET—HOUSES—Unfurnished

Hollywood

6-RM. bung., 3 bedrms., 752 N. SYCAMORE AVE. $75. HO. 7523.

6-RM. corner bung., central Hollywood. HE. 7197. 1411 CHEROKEE AVE.

6-ROOM bungalow. $100, opposite Charlie Chaplin studio. HE. 9117

4-RM. stucco, 3 bedrms., fireplace, tile bath. Central. HE. 0627. HE. 4544.

6-RM. DUP. 3 BDRMS., TILE BATH, SHR., SINK. 1931 N. MARIPOSA

5 RMS. & patio, hillside. Beaut. view. Overlooking L.A. Lge. lot, dble. gar. $40. MR. FELDEN. TR. 4837.

5-RM. mod., newly dec., 2 bedrms., 2 cars, 1 blk. Santa Monica Blvd. Adults. $40. 4626 Vermont Pl.

5 RMS., ideal, 2 upstairs bedrms. & balcony, 6 closets, built-ins. Phone. $60. Gar. opt. 1533 N. BRONSON.

5-RM. mod. bung., $60 to adults. Gar. 7573 HAMPTON. GR. 2588.

5-RM. DBL. 1934 ROSALIA RD. E. OF HILLHURST. OFF FRANKLIN

5 MOD. rms., 3 bedrms., upstrs. Adts. $45. 1764½ N. Western. HO. 4823.

5 RMS., 2 bedrms., hardwd. firs., gar. Nice yard. $55. 944 N. HARVARD.

4-RM. near Doug & Mary Studio, bedrm., bed. Gar. 2120 POINSETTIA PLACE.

4-RM. HOUSE REAR. FIREPL., PH. GAR. ADULTS. 1315 JUNE ST. HOLLYW. NR. sunset. HE. 7743

4 ROOMS, one-half double. $60 N. SPAULDING. $25.

4-RM. mod. ½ dbl. $40. pr. Sta. Monica & Western. 5457½ LA MIRADA.

4-RM. & SLEEPING PORCH. $30. 1 blk. Wash. Blvd. cor. nr. Venice. Owner. EM. 8489.

Stores and Shops

FOR LEASE
308-10 S. Spring st. Excellent retail space. 40 by 165 with basement, street elevator. WM. FINK, divide to suit. 5 year lease. Very reasonable rent. See Mr. Josey, at W. HOLLINGSWORTH & CO., Trinity 9651. Realtors.
Hollingsworth Bldg., 4th & Hill.

BEAUTY parlor location. Rent $35 per month. Northwest corner of Prusse Road and Dorrington. MARION COMPANY, INC. 6613 Hollywood Boulevard. HE. 6341. HO. 4913.

HUNTINGTON PARK, CALIF. Storeroom, 24x40. Best part retail business dist. Long lease. WHIPPLE & McDONALD, REALTRS. 283 S. PACIFIC BLVD. DE. 2648. HUNTINGTON PARK, CALIF.

FAIRFAX & Willoughby, 2 stores $75. 3-yr. lease. 2 apts. $60 & 2 4-rm. flats $45. C. H. DUHRING, $649½ Melrose Ave. HE. 4746. Resid. OX. 1640.

ATTRACTIVE strop. $137-11 Melrose ave. 2 stores $78. 2-yr. lease & 2 5-rm. flats $45. C. H. DUHRING, $649½ Melrose. HE. 4746. Resid. OX. 1640.

LARGE store, 35x50 & 5-room house on Slauson, between Central & Hooper. All for $50. 1252 E. SLAUSON, HU. 8776.

EXCELLENT LOCATION for barber shop, beauty parlor or dry goods store. No competition. Rent reasonable. 3716 VENICE BLVD.

FINE STORE ROOM SUITABLE for various kinds of business. Very reasonable. Phone 760-569.

STORE 20x28, suit. chile parlor or barber's. Rear of theater. $15. 540 with 1 liv. rms. 3506 E. 1ST.

BROADWAY storeroom 18x34 in Talbot's Theater Bldg. 833 S. Broadway. Phone MR. TAYLOR 8R. 4561.

BARGAIN on unexpired term, office & store, about 2500 sq. ft., stock for sale. 1st east of Main. Pk. AN. 2716.

STORE for rent, offices, good for barber, shoemaker, any other business. 111 W. 2ND.

FOR LEASE—SUITE OF OFFICES ON SECOND FLOOR OF MARSHSTRONG BLDG., FACING ON BROADWAY AND LARGE LOBBY. PH. TR. 1131. ASK FOR MR. AYRES

DESIRABLE furnished office space; private office or desk space. Very light. Rent reasonable. Small. $20. I. W. HELLMAN BLDG.

TO LET—Or lease, very desirable suite of offices, 4 private rooms & 1 main room, located in C. C. Chapman Bldg. Ph. TR. 1281.

DELTA BUILDING
Offices, studios and suites.
Some furnished. Reasonable rates.
Apply Room 718, 626 S. Spring st.

ELEGANTLY furn. priv. office, reception rm., use of trunk line phone service. Next to elevator. 718 PERSHING SQ. BLDG. BR. 1126.

FOR RENT—ONE GOOD OFFICES FOR IMMEDIATE OCCUPANCY. APPLY ROOM 401, SOUTHWEST BLDG., 150 S. BROADWAY.

$5 UP. Mail & phone service. Desk sp. or furn. office. A-1 office service. 643 Cotton Exchange Bldg., 104 W. 3rd.

FOR RENT—Desk room, good bright, sunny office, with telephone connection. $12. 618 DELTA BUILDING.

2 LARGE front offices, phone, waiting room, corner & end Olive. Apply 750 S. OLIVE ST.

WISH to sublet exceptionally desirable corner suite; fully furn., at 4th & Spring. TUcker 3055

OFFICE & loft space, 7th nr. Grand ave. See HARRY G. HENLEY CO. 319 Brockman Bldg. TR. 3281.

BEAUT. furn. office, reception rm. Priv. exch., steno. service. 75 dollars. TRinity 3468.

$25 MO shares furnished suite of offices with responsible party. 440 BRADBURY BLDG.

PRIV. desk in large realty ofc. in new Westside Bldg. 1031 S. Bdwy. Suite 1211. $20 mo.

OFFICE OR DESK SPACE. GR. FL. GOOD LOCATION. 5847 SUNSET BLVD.

FANTAGES Bldg., choice offices, single or en suite. RM. 204. VA. 8596.

DESIRABLE roomy offices, reas. rent. $50 up. AX. 4000. Sun Re. TU. 7108

$16 MO. desk, with phone calls taken. 434 STACK BLDG., 4th & Bdwy.

DESK with telephone, $17.50. 1126 CENTRAL BLDG. TR. 6464.

GOOD loc., M.D. or optometrist. Mark dental office. DE. 9981.

$15. Large business offices. Williams, cor. Washington. Crenshaw.

FROST BLDG. N.W. cor. 2nd & Bwy. Choice offices. $20 up. VA. 4962.

FURN. suite or part of same. 611 COMMERCIAL EXCH. BLDG.

DESK or office space right room for office. 718 STORY BLDG.

PRETTY stucco ofc. bldg., 12x24. Rampart Blvd. & Temple. OX. 2387

GROUND floor, desk or office space. Call 240 S. SPRING ST.

STACK BLDG., 4th & Broadway. Choice offices, reas. Apply Rm. 522

Industrial and Business Pty.

426 S. BROADWAY. CHEAP RENT. LONG LEASE. 1445 sq. ft. 3rd floor. All conveniences. Ph. A. 6174.

FOR lease by owner, 1-story mod. brick warehouse. 14,500 sq. ft. Spur. 2156 SACRAMENTO ST.

$50 MO.—2-story bldg. 40x60, galv. iron & brick, well lighted. 121 CLARA ST., Albany 2281.

STORE room 40x45, new brick bldg. Busi. or Indust. 1210 E. 28 st. Own.

LOFT space, skylight. PARK VIEW Bldg. 2404 W. 7th st. FI. 2205.

TO LET—BEACH—Resort and Mountain Property

FURNISHED house, 5 r. and bath; player piano, Victrola. Price ocean view, 5 blks. from beach. Water, gas, electr. and phone included. $125 for season. June 20 to Aug. 31, to good tenants. References. HILLS. 321 El Redondo, Redondo Beach.

AVALON, Catalina. Beaut. furn. home. Will rent for season or by month or week to right party. MR. WADSWORTH. 224 N. Western. GL. 5690.

LARGE rms., 4 blocks from the ocean. 907 4th st. Santa Monica. 24466.

5-ROOM FURNISHED FLAT—1016 MAPLE AVE.

VENICE cottage for rent, water frt. for. dbl. gar. $25 mo. WM. LYNN.

FOR SALE—Rent $36. fur., up. 6-rm. inc. flat. Leaving $24½ WALL.

FOR RENT—Flat, modern; at 1466 HENDERSON AVE., Long Beach.

TO LET—Or Lease—Miscellaneous

GAS station or choice store site, lease, 54½ ft. Washington Blvd. cor. nr. Venice. Owner. EM. 8489.

Stores and Shops

FOR LEASE
308-10 S. Spring st. Excellent retail space. 40 by 165 with basement, street elevator. WM. FINK, divide to suit. 5 year lease. Very reasonable rent. See Mr. Josey, at W. HOLLINGSWORTH & CO., Trinity 9651. Realtors.
Hollingsworth Bldg., 4th & Hill.

BEAUTY parlor location. Rent $35 per month. Northwest corner of Prusse Road and Dorrington. MARION COMPANY, INC. 6613 Hollywood Boulevard. HE. 6341. HO. 4913.

HUNTINGTON PARK, CALIF. Storeroom, 24x40. Best part retail business dist. Long lease. WHIPPLE & McDONALD, REALTRS. 283 S. PACIFIC BLVD. DE. 2648. HUNTINGTON PARK, CALIF.

FAIRFAX & Willoughby, 2 stores $75. 3-yr. lease. 2 apts. $60 & 2 4-rm. flats $45. C. H. DUHRING, $649½ Melrose Ave. HE. 4746. Resid. OX. 1640.

ATTRACTIVE strop. $137-11 Melrose ave. 2 stores $78. 2-yr. lease & 2 5-rm. flats $45. C. H. DUHRING, $649½ Melrose. HE. 4746. Resid. OX. 1640.

LARGE store, 35x50 & 5-room house on Slauson, between Central & Hooper. All for $50. 1252 E. SLAUSON, HU. 8776.

EXCELLENT LOCATION for barber shop, beauty parlor or dry goods store. No competition. Rent reasonable. 3716 VENICE BLVD.

FINE STORE ROOM SUITABLE for various kinds of business. Very reasonable. Phone 760-569.

STORE 20x28, suit. chile parlor or barber's. Rear of theater. $15. 540 with 1 liv. rms. 3506 E. 1ST.

BROADWAY storeroom 18x34 in Talbot's Theater Bldg. 833 S. Broadway. Phone MR. TAYLOR 8R. 4561.

BARGAIN on unexpired term, office & store, about 2500 sq. ft., stock for sale. 1st east of Main. Pk. AN. 2716.

STORE for rent, offices, good for barber, shoemaker, any other business. 111 W. 2ND.

FOR LEASE—SUITE OF OFFICES ON SECOND FLOOR OF MARSHSTRONG BLDG., FACING ON BROADWAY AND LARGE LOBBY. PH. TR. 1131. ASK FOR MR. AYRES

DESIRABLE furnished office space; private office or desk space. Very light. Rent reasonable. Small. $20. I. W. HELLMAN BLDG.

TO LET—Or lease, very desirable suite of offices, 4 private rooms & 1 main room, located in C. C. Chapman Bldg. Ph. TR. 1281.

DELTA BUILDING
Offices, studios and suites.
Some furnished. Reasonable rates.
Apply Room 718, 626 S. Spring st.

ELEGANTLY furn. priv. office, reception rm., use of trunk line phone service. Next to elevator. 718 PERSHING SQ. BLDG. BR. 1126.

FOR RENT—ONE GOOD OFFICES FOR IMMEDIATE OCCUPANCY. APPLY ROOM 401, SOUTHWEST BLDG., 150 S. BROADWAY.

$5 UP. Mail & phone service. Desk sp. or furn. office. A-1 office service. 643 Cotton Exchange Bldg., 104 W. 3rd.

FOR RENT—Desk room, good bright, sunny office, with telephone connection. $12. 618 DELTA BUILDING.

2 LARGE front offices, phone, waiting room, corner & end Olive. Apply 750 S. OLIVE ST.

WISH to sublet exceptionally desirable corner suite; fully furn., at 4th & Spring. TUcker 3055

OFFICE & loft space, 7th nr. Grand ave. See HARRY G. HENLEY CO. 319 Brockman Bldg. TR. 3281.

BEAUT. furn. office, reception rm. Priv. exch., steno. service. 75 dollars. TRinity 3468.

$25 MO shares furnished suite of offices with responsible party. 440 BRADBURY BLDG.

PRIV. desk in large realty ofc. in new Westside Bldg. 1031 S. Bdwy. Suite 1211. $20 mo.

OFFICE OR DESK SPACE. GR. FL. GOOD LOCATION. 5847 SUNSET BLVD.

FANTAGES Bldg., choice offices, single or en suite. RM. 204. VA. 8596.

DESIRABLE roomy offices, reas. rent. $50 up. AX. 4000. Sun Re. TU. 7108

$16 MO. desk, with phone calls taken. 434 STACK BLDG., 4th & Bdwy.

DESK with telephone, $17.50. 1126 CENTRAL BLDG. TR. 6464.

GOOD loc., M.D. or optometrist. Mark dental office. DE. 9981.

$15. Large business offices. Williams, cor. Washington. Crenshaw.

FROST BLDG. N.W. cor. 2nd & Bwy. Choice offices. $20 up. VA. 4962.

FURN. suite or part of same. 611 COMMERCIAL EXCH. BLDG.

DESK or office space right room for office. 718 STORY BLDG.

PRETTY stucco ofc. bldg., 12x24. Rampart Blvd. & Temple. OX. 2387

GROUND floor, desk or office space. Call 240 S. SPRING ST.

STACK BLDG., 4th & Broadway. Choice offices, reas. Apply Rm. 522

Industrial and Business Pty.

426 S. BROADWAY. CHEAP RENT. LONG LEASE. 1445 sq. ft. 3rd floor. All conveniences. Ph. A. 6174.

FOR lease by owner, 1-story mod. brick warehouse. 14,500 sq. ft. Spur. 2156 SACRAMENTO ST.

$50 MO.—2-story bldg. 40x60, galv. iron & brick, well lighted. 121 CLARA ST., Albany 2281.

STORE room 40x45, new brick bldg. Busi. or Indust. 1210 E. 28 st. Own.

LOFT space, skylight. PARK VIEW Bldg. 2404 W. 7th st. FI. 2205.

TO LET—Or Lease—Industrial and Business Pty.

ABOUT 1000 sq. ft. 2227 Porter st. near 9th & Santa Fe ave. $225 per mo. on lease. Also gar. bldg., 1435 Santa Fe ave., rent $225 per mo. on lease. Owner, MR. BARBOUR, WE. 5054.

ATTRACTIVE ground floor lease, ¼ blk. from L.A.A.C. 40 foot frontage, total floor space about 6500 sq. ft. Very desirable for high class retail. Call MR. RUST, Mason, Cole & Co., Trinity 6018.

FOR LEASE
740-744 KOHLER ST.
ONE-STORY BR. BLDG., 80x180, (WILL DIVIDE.) READY FOR RENT.
CENTRAL REALTY CO.
Main 3922. 1208 Loew's State Bldg.

FOR rent or lease, 10,000 ft. floor space for warehouse or manufacturing plant. Cement floor. Apply H. COMBER, owner, 148 E. 2nd st., Burbank. Cal. Phone Bur. 2667.

1826 S. SAN PEDRO ST. Store 18x60 ft., fine for retail or wholesale. No reasonable offer of rent will be refused. W. LEWIS CO., 436 S. San Pedro st. Faber 4352.

ANY part of 7-story fireproof bldg., 85x150, cor. 11th & Santee. Bargain rental. WOOD, 126 W. 3rd st., Rm. 212. Tucker 1537.

604-8 E. 1ST. AREA, $35 & $50. 2 small buildings with lot extending to alley. Suitable for real estate or contractor's office or store room. MU. 3201.

FOR LEASE—1250 sq. ft. 2050 sq. ft., new factory bldg., 67th & Santa Fe ave. Bargain. DE. 3212.

SHOP, industrial on R.R. track, $30 per month. Northwest corner of Pruess Road and Dorrington. MARION COMPANY, INC. 6613 Hollywood Boulevard. HE. 6341. HO. 4913.

BUTTERFLY & tire loc. Built to suit. Rear of service sta. 6101 S. BDWY.

Poultry Ranches

POULTRY RANCH
FOR LEASE. 10 acres near Reseda on paved boulevard, and equipment for 10,000 laying hens; no stock. Includes all tools, electric lights, gas engine, three-unit brooder, graduated lease, $100 per month to start. Apply J. JEPSEN, Owensmouth.

TO LET—FLATS, HOUSES, APTS.—With Furniture for Sale

9 RMS., comp. furnished. Close in. Good car service. 2 kitchens, 2 baths. Income $150 per mo. $750. 1412 TOBERMAN. AT. 5447.

5 LGE. rooms, new, 2 bedrms., tile bath & shower, auto. heater, garage. Will sell furniture all or part. 5707 DENKER UN. 7855.

NICELY furnished 7-room duplex close in, sound income, $50. Will sell for $1350; see $200. 248 N. Vermont.

Furniture, Household Goods at Auction

AUCTION
TODAY & TO-MORROW
10 A. M.
1218 S. MAIN ST.
Cor. 32nd. 1 blk. north of Jefferson
For the benefit of the public we have list of living, dining, bedroom and kitchen furniture, breakfast sets, odd dressers and chiffoniers, bed springs, mattresses, bedding and linen, chairs, rockers, davenports, day beds, pianos, phonographs, lamps, gas ranges, refrigerators, heaters, bric-a-brac, dishes, utensils, etc. A good selection of everything.
DAN FELDMAN SELLS IT.
PACIFIC AUCTION HOUSE.

AUCTION
SAT., MAY 8—10 A.M.
112 E. JEFFERSON
Just east of MAIN ST.
Parlor suites, all kinds, bedroom & dining-room suites in wal. mhg., ivory & Prench gray, odd dressers, beds, springs, mattresses, ice boxes, floor & table lamps, gas ranges, wash mchs., rockers, chairs, davenport tables, bedding, linen, phonographs, 1 Wilton & Axminster rugs & carpets, everything for the home. Don't fail to attend this sale.
WORTHWHILE AUCTION HOUSE.
I. DOYSHER&IND., INC., HU. 6240.

AUCTION
Entire furnishings of S. G. Stettner Interior Decorator Studio home. Monday, May 10th, at 2 p.m. 236 S. Coronado St., in rear garage. 1 blk. north of 3rd st. car. 1 block east. Tiffany davenport & chair brass & glass chandeliers, massive mahogany desk, Indian rugs & drapes. Abundance of art pieces, bric-a-brac, pictures, etc. Walnut twin bedroom set, kitchen outfit, wardrobe trunks. This is a good opportunity to get rare pieces at your own price. A. L. MOXSEY, Auctioneer. TU. 4704.

FURNITURE, fixtures and $4000 clean new stock stationery, toys, notions at auction, Monday, 2 p.m. and each evening at 7:30 p.m. (Goods sold separately.) 5203 S. Broadway. Baby buggies, moving-picture machines, stationery, $500 worth choice dolls, 2 elegant showcases, all fixtures. Positive cut loose sale. THE S. H. WHITEHOUSE CO. W. 9. Trask, Auctioneer.

FURNITURE—HOUSEHOLD GOODS—Wanted

PRIVATE PARTY
will buy antique furniture
FOR HIS OWN HOME
Phone 9 to 5. DIezel 3727.

WANTED—WE BUY FOR CASH FINE FURNITURE, ANTIQUES & HOME FURNISHINGS IN ANY QUANTITY OR SELL AT AUCTION ON COMMIS'N. CASH ADVANCED ON CONSIGNMENTS. H. F. WOLF CO., 143 W. 3RD ST. WE. 4394.

THE SOUTHWEST AUCTION HOUSE IS PAYING MORE FOR USED FURNITURE THAN ANYONE ELSE IN THE CITY. TO BE CONVINCED CALL HU. 0260. SUN. & EVE. CALL UN. 2681.

GIVE US THE PRIVILEGE
Of figuring on your used furn., and have the opportunity to get MORE MONEY FOR IT.
CALL HUmolt 4143.
EVE. & SUNDAY, AN. 8053.

WILL PAY MORE MONEY AND PAY CASH FOR USED FURNITURE, LINENS, ETC., ANY AMT. Humbolt 2142. DE. 6867.

WANTED FOR CASH
Used furn., rugs, linens, will buy fine homes, hotels, rooming houses or apts. Call Mr. Lee, HU. 1422.

USED stoves, furniture & household goods, taken in exchange on new goods. OVERELL'S, 7th and Main. TR. 7361.

YOU want to sell: we buy furniture, top market price. Cash and take away. CALIFORNIA & BDWY. Bargains. 4606 So. Main. AXridge 2188.

WANTED — Privately for cash, fine furniture and furnishings of a complete home, including linens, drapes and silverware. WE. 6281.

WILL PAY CASH for any amount of FURNITURE, by household or piece. Need badly. VE. 9042.

BEFORE you sell your furniture call Louis Hamburger. DR. 0268. Any time. Any amount. All cash.

CALL YORK OFFICE
1 need furn. & rugs of every description. Any amount. Pay cash.

W. DWIGHT HAMMOND will buy your furniture for cash or sell for you at auction. Call HOlly. 6715.

STOP! A call will convince you that ABELE is the buyer of your furn. rugs, bedding, etc. BE. 8912.

CASH, Household and office furniture. Will call at once. P. L. Duhig, Furniture Co., 342 E. 1st. TR. 1459.

WANTED—At once, furn., rugs, linens, dishes, etc. Complete home. Phone MRS. NASH, WE. 5491.

WANTED—5 or 6 rooms furniture at once or separate pieces. Call UN. 8227 or EM. 8328.

WE are just starting, need furn. badly; highest class prices. 1445 W. Adams. Call any time. EM. 0138.

WANTED—Oriental rugs. Top prices paid. MARSHALL'S, 1st floor. Citizens Natl. Bank. VA. 6992.

FURNITURE bought & removed at your convenience. I pay more. PACIFIC AUCTION HOUSE, HU. 4617

IF YOU have real estate or furn. to sell for cash, inquire & call BRADLEY. YO. 4140. AX. 7328.

WANT furniture, 1 piece or household. Cash ready. YO. 2776.

PAY more than any dealer for used furniture, etc. 1055 S. Main. MA. 4655.

RENTING 4-rm. house, want furn. comp. Consider sep. pcs. 787804.

BEFORE you sell your furn. call us. We will appraise it free. HU. 0732.

WANTED—Furn. rugs & linen, any amount for cash. Ph. AX. 7473.

PHONE AX. 2589
FOR CASH BUYERS USED FURN
MUST have furniture, rugs, small ranges, pay cash. VAndike 8784.

MUST have furn., rugs, piano by 10am. Thurs., pay all cash. DE. 2026.

I NEED furniture badly. Call Davis HUm. 4205. Will pay more.

I NEED rugs, furn. & bedding from private parties. Cash. TH. 9684.

DON'T sell your furn., rugs, linens cheap. I pay more. Call AN. 8700.

MUSICAL INSTRUMENTS—For Sale and Exchange

PIANOS rented. $1 mo. up. Players, $4 mo. up. Baby grands, $5 mo. up. Rent can apply on buy later. DANZ, 105 N. Spring st., at 1st. Open eves.

PIANOS, players, grands, phonographs, radios, records and rolls. Best service, lowest prices, easy terms. BARNES MUSIC CO., 232 S. Broadway.

PIANO, baby grand, one demonstrator, only $295. Terms like rent. The Broadway Department Store. Music D-partment. Eighth Floor.

WAREROOM sample bungalow upright piano. Just like new. $195 buys it. Pay like rent. MAY CO., Music Section, 4th Floor.

MACHINERY, ALL KINDS—For Sale and Exchange

1—NO. 15 Pomona pump, comp. with cycl. casing & rods. Direct connected centrifugal pumps, all sizes with or without motors, all thoroughly reconditioned and guar. ULMER MACHINERY, 823 S. San Pedro st.

AIR COMPRESSORS, new & used. Paint Spray Outfits; used machinery Used Garage Machinery, bought & sold. Low prices. U. S. EQUIP CO. Terms. 501 W. Washington WE. 2262

CURTIS AIR COMPRESSORS
CLIMAX CUSHMAN ENGINES
COAST MACHINERY CORP.
464 EAST 3RD ST. VAn. 4471.

BOWSER GAS PUMP $35; electric blacksmith forge, $25. 2319 S. HILL. WE. 2589.

MACHINE tools, woodworker, pumping and sheet metal machinery. 409 E. THIRD ST. VAn. 4646.

MUSICAL INSTRUMENTS—For Sale and Exchange

PHONOGRAPHS!
Every One Must Go!
40 TO 60% RED

SWAPS—All Sorts

POP corn machine, electric, like new. Cost $900. Will sell cheap or trade for late model car. Hurry. DE. 9031

RADIO—Elegant hardwood console 7-tube superheterodyne. Want 2" galv. pipe, small gas engine or lumber. See radio at 1709 E. 7th. TH. 1459.

REAL eq. in new bung., trade for car, furniture or what? Sell at loss. 1101 Wellesley ave. W. L. A.

STUCCO 5-rm. wal. finish, tile roof, bath & sink, hdw. floors, solid drive, near car & school. What have you? 10300 S. MAIN. TH. 4830.

SUPER serv. sta., good cor.—Washington Blvd., for what? AT. 6241.

TRUCK or good touring car on $1200 equity in house & lots. Bal. $17.50 per month. Bal. $650. 1144 EAST CAREY AVE.

WASHING machine, electric, vacuum cleaner, Singer sewing machine, for painting, plumbing, piano or what? MA. 4917.

WE have $8000 stock in mfg. co. Trade for house in N. west up to $10,000. Charles A. Fay, Box D, San Pedro, Calif.

WE have the NEW CARS & will accept anything or them, from a black cat to an elephant in exch.; includ. real est. TR. 6142.

$2450 EQ. in 40 acres, L. A. co., for what have you? Bal. $1400, pay $10 a mo. Address L. box 104, Times Office.

5 ACRES near school, stores & blvd. $6250. Will trade $2000 equity & assume. 1911 Pasadena Ave. GA. 4807

CAN match your trades, large or small. Call REED, 913 S. Alvarado or 2Rexel 5038.

$1100 equity in 5-A. vineyard and $200 cash for late model car. 514 CHAMPER OF COM. VA. 0776.

TRADE $750 lot equity, Ventura & Sherman Way, for auto. BOX 1395, VAN NUTT'S, A. C. Oustad.

10 ACRES good land, UTAH, $80 acre. Trade for home equity or lot. Owner, 8709 YORK BLVD. GA. 0988.

5AC. eq. 40 acres fertile land. Exchange for good closed car. 4174 S. WESTERN. NE. 26126.

MY, OH MY! Chandler sport car, even trade for late Ford coupe or roadster. HU. 4644-J.

WANT to trade Ampico player piano on Standard six sedan. WH. 7788.

EXCHANGE wanted—Clear lot or good equity for equity in double store co and 2 garages. Ph. AX. 8696.

SUPER service station, small part. dn., or trade. 722 Baker ave. BELL.

5 ROOMS, garage, equity $2250, due $1000. Want L. A. RE. 7792.

$1300 EQTY. attract. 5-rm. home for what? 1248 W. 78. TH. 8086. Owner

WHO has good used car for a clear deeded Bay Rear lot. VA. 2340.

OLD-est. 1-man meat mkt. for clear lot or equity. 7927 S. Broadway.

CLEAR lot & Ford touring for light closed car. Phone TH. 4967.

5-RM. stucco, take auto or lot equity. 10475 S. FIGUEROA. VO. 2711.

AUTOMOBILES

AUTOMOBILES, ETC.—Miscellaneous

REO	REO	REO	REO

"APPROVED REOS"

MORE FOR YOUR MONEY

UNUSED TRANSPORTATION

"APPROVED REOS"

R	1926 REO SEDAN	R
E	1926 REO COUPE	E
O	1926 REO SEDAN	O
S	1926 REO PHAETON	S
R	1925 REO COUPE	R
E	1923 REO SEDAN	E
O	1923 REO PHAETON	O

OTHER MAKES

1925 Buick "Master 6" tour.	$1078
1924 Durant "4" coupe	$449
1924 Ford touring	$215
1924 Star coupe	$295
1924 Rollin coupe	$695
1924 Studebaker Spec. 6 spe.	$950
1923 Ford touring	$95
1923 Ford touring	$135

EASY TERMS

REO MOTOR CO., Used Car Dept. 422 W. 12TH. OPEN EVENINGS.

GUARANTEED

FORD CARS

'22 Rdstr., balloon tires, steel body	$250
'25 Ford coupe, new paint	$345
'25 Ford sedan, new paint	$495
'24 Ford touring	$175
'24 Ford Fordor, balloon tires	$375
'24 Dodge tour., new tires, str.	$350
'24 Ford dump truck, transmission and starter	$450
Buick, 4 touring, new paint	$250

These cars can be bought on small down payment. Financial condition guaranteed. Real-

AUTHORIZED FORD DEALER.

521 PACIFIC ELEC. BLDG. 1121 HUNTINGTON PARK.

WILLS SAINTE CLAIRE

DEMONSTRATORS

A beautiful sedan, hasn't run far enough to be broken in. Must be sold within next few days for $2000.

WESTERN MOTORS CO.. 1058 S. Flower st.

CADILLACS CADILLACS

These cars have all been TRADED IN ON new LINCOLN CARS. All are reconditioned and most of them have new cord tires. Good values.

New series Phaet. Like new	$2600
V-63 DeLuxe 5-pass. Coupe	$2650
V-63 DeLuxe 5-pass. Coupe	$2150
V-63 DeLuxe Imperial Sedan	$2750
61 Sport 5-Pass. Sedan	$1795

OPEN NIGHTS AND SUNDAYS.

STEPHEN S. NERNEY, LINCOLN DEALER. 1913 Vine. Glad. 0505.

FORDS—ALL KINDS

'26 Touring	$325
'26 Coupe, balloon tires	$325
'26 Roadster	$325
'26 Panel delivery	$350
'25 Coupe	$295
'25 Coupe	$295
'24 Touring, starter	$195

HEINE AUTO SALES CO. ONE TWO THREE FOUR S. OLIVE Open evenings and Sunday.

PACKARD "SIXES" PACKARD "EIGHTS"

These cars have been taken in as part payment on new Lincoln cars.

'24 Packard single "six" sed.	$1250
'24 Packard St. "6" sed. 7-p.	$850
'24 Packard St. "6" rdstr.	$750
'17 Packard "Twin" 7-p.	$400

OPEN NITES & SUNDAYS

STEPHEN S. NERNEY, LINCOLN DEALER. 1913 Vine. GL. 0505.

LINCOLNS —Guaranteed—LINCOLNS

'26 Series, Judkins 2-p. coupe	$2450
'26 Series, Judkins 2-p. coupe	$2350
'26 Series, Judkins Berlin	$2350
'26 Series, Judkins sedan	$2350
'26 Series, phaeton	$2750
'25 Series, 7-pass. touring	$1650
'25 Series 7-pass. touring	$1650
'23 Series, 7-pass. imp. sedan	$600

AUTHORIZED LINCOLN DEALER STEPHEN S. NERNEY COMPANY 1913 N. Vine st. Glad. 0505.

WHAT'S IN A NAME?

90 to 100 cars a month are sold by us to people sent in through the recommendation of previous buyers. When people come clear thru the used car district to buy from Bozani, it's because IT'S BEST FOR THE PRICE QUALITY SELECTION

BOZANI MOTORS 817 No. Broadway

MARMONS

REBUILT GUARANTEED

A splendid selection of late 7-passenger Marmons with California tops and refinished the latest "Sport" shades. Also many quality used cars of all standard makes at popular prices. Easy terms.

1126 S. HOPE ST.

NELSON MOTOR COMPANY

1915 E. Figueroa. WEstmore 5241

USED cars priced around $400; good paint and rubber, some are in fine mechanical condition and will give many months of good service; give us a call.

See these at Used Car Branch.

1212-44 S. Flower. Open evenings.

NO DOWN PAYMENT

EXCEPTIONAL DEFERRED PAYMENT.

REPOSSESSED CARS

Sacrifice Prices. Guaranteed Condition. Open Evenings.

317 S. GRAND AVE., REAR.

Open evenings. Sundays, 9 to 12.

HOPE ST. SPECIALS

1922 Olds 4 coupe, balloons. $395
1921 Olds 4 rdstr., Rumble seat. 195
1922 Ford, Cal-top, camp car. 195
1921 Sheridan, a steal at 145

WATERS NASH AGENCY

25 USED FORDS 25

Reconditioned & guaranteed. Pearl Motor Co., 2564 Colo. Blvd., Auth. Ford dealers. Eagle Rock.

NEARLY new coupe or coupe-sedan six. Will trade Studebaker big six for equity. Phone office GR. 1875.

KISSEL SPORT, $95 DOWN

BUICK '25 RDSTR. $100 DOWN

1131 SUNSET BLVD. GL. 7349

AUTOMOBILES, ETC.—Miscellaneous

WE HAD TO BE RIGHT TO GET WHERE WE ARE!

OUR POSITION IN THE Automobile Business in L. A. speaks for itself.

THE WEST'S LARGEST DEALER OF WILLYS-KNIGHT AND OVERLAND FINE MOTOR CARS

Naturally! We always have a selection of fine used cars. Priced to meet the keenest competition.

A FEW FOR YOUR APPROVAL

'23 Willys-Knight op. like new	$825
'24 Chev. roadster, disc whls.	295
'24 Ford tudor sed. A dandy	328
'24 Essex coach. Run 1000 mi.	450
'22 Chandler Disc., 4-w. brakes	450
'24 Overland sport, cheap	195
'20 Standard tour., 7-pass.	150
'25 Ov'lnd cp.-sed., some buy	525
'23 Ford roadster, clean	125
'21 Marmon rdstr., new paint	450
'26 Star sedan, fully eqipped	725
'24 Overld. Tr., original finish	195

LOWEST TERMS IN L. A.

BOZZANI'S

DOWNTOWN STORE

1101 S. FIGUEROA.

PRESENT THIS ADVERTISEMENT AND RECEIVE A USEFUL SOUVENIR. NO OBLIGATION.

OPEN SUN. & EVE. WE. 1481.

MONEY SAVED

IS MONEY EARNED

1923 CHEV. touring	$100
1923 OVERLAND touring	100
1923 STAR touring	125
1924 CHEVROLET touring	$195
1924 CHEVROLET roadster	225
1923 DODGE touring	395
1921 FORD sedan	$ 85
1922 FORD sedan	125
1924 FORD touring	150
1923 FORD touring	$ 50
1923 FORD touring	100
1924 OVERLAND spl. sedan	695
1926 STAR coach	$695
1926 STAR coupe	595
1925 ESSEX coach	575

MANY OTHERS TO CHOOSE FROM

STAR MOTOR CO.,

WASHINGTON AT FIGUEROA and 1701 SO. FIGUEROA.

CADILLACS—OTHER MAKES

PRICES $100 TO $3050

DON LEE

CADILLAC DEALER FOR 20 YRS.

1076 W. 7.—FIGUEROA AT PICO.

BIG CLEARANCE SALE

GUARANTEED USED FORDS

TRY THEM 48 HRS. FREE

PRICE CUTTERS TO SUIT.

J. NADEAU'S BARG. CENTER

Central & Slauson. HU. 2240.

GET IN AHEAD—

PLACE YOUR SUNDAY ADS TO THE TIMES FRIDAY OR MARLY SATURDAY. PH. ME. 0766.

WE will advance ¼ dn. payment toward purchase of automobile and make new car. Call HO. 4822 for appt.

FORDS—OPEN OR CLOSED

1101 W. WASHINGTON.

Touring Cars for Sale

BUICK 6 1925 "Gold Seal" tour. Low payment down, balance like rent, 6 mo. at HOWARD AUTOMOBILE CO. OLIVE ST. USED CAR DEPT. 1151-59 S. Olive. VAndike 8151

BUICK 6 SPORT TOUR., '25. NEW paint, new Burbank top, reinkseled, beautiful job, lots of extras. Mech. O.K. $495 cash. Open Sun. WE. 6779.

BUICK 6 1924 tour. Low payment down, balance like rent, 6 mo. at HOWARD AUTOMOBILE CO. 1367 So. Figueroa. WEstmore 8012.

BUICK tour., 1918 six, $85. Hurry. 1ms. apr. 5184 down. 567 S. Flower

CHEVROLET touring, 1926 Original finish, good rubber, $50 dn. WE. 1481. 1101 S. FIGUEROA.

PACKARD twin six, 7-pass., 7-pass. touring, 1926. Completely overhauled by our experts, new Burbank top, rich gray lacquer finish, new tires. Just the car for your summer touring. Low payment down, bal. $194 a month. DOUGLAS M. LONG. YEAR. 7026 Hollywood Blvd. GR. 2194.

PAIGE '24 sport tour., just like new in every way. Bargain. PAIGE CO., OF SO. CALIF. 2213 S. FIGUEROA. WE. 5421.

PIERCE-ARROW

CURRENT MODEL SERIES 80

7-PASSENGER TOURING

PRICE ONLY $3475

WALTER M. BROWN, INC.

HOLLYWOOD STUTZ

8313 SUNSET

PIERCE-ARROW TOUR., 1925. Full stor. touring, refinished in lacquer, desert sand color. $2450. New car guarantee. Terms. Trade. 1212 S. HOPE ST.

FIGUEROA AT 21ST. WE. 6411

PIERCE-ARROW DISTRIBUTORS

PIERCE-ARROW spl. tour., series 80. Has never been sold, will account $800. Terms. 1209 S. Hill. VA. 0491

PIERCE-ARROW 58 5-pass. tour., perf. condition, $400 cash & cheaper car. 8780 COVERLY DR. OX. 1947.

RICKENBACKER 5 FIT. TR. 1924. LOOKS & RUNS LIKE NEW. Duesenberg Agcy. 2900 S. Figueroa

STAR, '1925. Tour. Low payment down, badance easy terms. HOWARD AUTOMOBILE CO. 1212 So. Main. WEstmore 8388.

STAR '26 TOURING. $495.

Balloon tires, 4-w. brakes, $129 dn. 1101 S. FIGUEROA.

Star '23, A-1 cond. $50 extras, $135. Terms. 301 E. 37th.

STUDEBAKER tour., '21, '24 models. One spec. coach, several 5-pass. tour. All priced to make good values. See them at USED CAR BRANCH. WHITE AUTO CO.. 1242-44 S. Flower. Open evenings.

STUDEBAKER family big 6 5 passenger touring, excellent condition, never driven by other than owner. Rare bargain. Must be sold at once. CALL 5801.

STUDEBAKER, 1921, "Light Six." Good finish and tires, bumpers, etc. Has been used as model but really worth more than $145. Terms. BALDWIN'S LOT, 1124 S. Figueroa

STUDE. Spec. 6 touring 1923. New top & paint. Mech. perf. Good tires. Must sell. Best offer takes it. May be seen (in W. JEFFERSON, or see owner, 1757 S. FLOWER.

STUDEBAKER, '25, duplex phaeton, four-wheel brakes, $225 down. No finance charges. ROBERTS. 1127 S. OLIVE. TU. 8797.

STUDEBAKER 1924 "Light 6" tour. Low payment down. Bal. $25 per mo. HOWARD AUTOMOBILE CO. 1212 So. Main. WEstmore 8388.

STUTZ sport 4-pass., 1920, new balloon tires, refinished, fine condition, $350. 2116 FAIRFIELD AVE., Hollywood. Phone HE. 2224.

VELIE touring, A-1 condition. Just painted. Takes no dets. No use for it. Sacrifice. WE. 4672.

WILLS-SAINTE CLAIRE touring, '23. Will sell cheap for $565. 1043 SO. FLOWER ST.

NADEAU'S USED CAR SALE

We have your vacation car. Terms to suit you.

You can't go wrong at J. A. NADEAU'S BARG. CENTER Central & Slauson. HU. 2240.

Roadsters for Sale

BUICK 1923 SPORT ROAD. ONLY $245 DOWN

Beautiful new sport red finish, special disc wheels, balloon tires, wired deflectors, 5 wire wheels and good tires. A really wonderful buy. W. L. GILLILAND, Olive.

BUICK spl. rdstr., mech. perf., 6 tires, new paint $675 if sold at once. Terms. 1626 S. VERMONT PL.

BUICK STANDARD 6 RDST. '25 $700 for $450 equity. 832 S. ALVARADO. DR. 8893.

BUICK '25 spl. rdstr., $400 down. 1015 E. 41st. Phone AD. 0114.

BUICK 6 road., 1923. New tires. Original finish. $695, terms. 1221 S. Fig.

CADILLAC V 63 Rdst., new paint, rubber and Burbank top. Terms arr. HARMON & ATWOOD. 2144-6-8 W. Washington. EM. 7964

CADILLAC roadster, 1923, model, beautiful in every respect. Must leave city at once. Will sacrifice this beautiful car. Call GR. 0912.

CADILLAC phaeton rdstr., 1917, good condition, $175. 2116 FAIRFIELD AVE., Hollywood. Phone HE. 2224.

CHANDLER '25 ROADSTER. Just "rebuilt." Real val. Easy terms. W. F. HERBERT & CO. 1702 S. Figueroa. WEstmore 4225.

CHEVROLET ROADSTER, '26. Driven little, only 5 mos. Has cord tires, wind wings, automatic wind, wiper, spare tire, tools, etc. Snap at $375. GUARANTEE. DOWNTOWN CHEVROLET 1111 East 7th.

CHEVROLET roadster, '26 mod., fully equipt. Can't tell from brand new. Sac. Tms. $125 dn. 507 S. Flower.

CHEVROLET 1924 roadster. Looks & runs like new, good tires. Bargain. J. V. BALDWIN. 1417 S. Figueroa.

CHEVROLET sport rdstr., 1924, perf. shape. Has new cord tires. Easy terms. 2200 TOBERMAN ST. BE. 4777.

CHRYSLER 6 Sport Road., new Duco paint, new Burbank top, tire cover to match, new Royal balloons, guaranteed to be perfect mechanically, $375 down, 6 mo. on bal. 1618 S. FIGUEROA. WE. 6779.

CHRYSLER 6 ROADSTER, 1926. Just like new, lots of extras. Can arrange easy terms. TOM HARRIS. 2705 S. FIGUEROA. BE. 8839.

CHRYSLER 70 1924 road. $1195. Has new tires, disc wheels, new balloon tires & perfect in every respect. GREER-ROBBINS CO. 434 W. 6th. Open Sun. WE. 6089

CHRYSLER Roadster, '26, fully equipped. Almost brand new. Must sacrifice beauty car at once. Terms arranged. $385 dn. 507 S. FLOWER.

CHRYSLER roadster, practically new, first-class condition, terms. Phone DE. 1772.

DODGE BROTHERS ROADSTER 1925. A splendid original baked enamel finish, 5 balloon tires, and hardly to be told from new. $651. ALBERTSON MOTOR COMPANY Dodge Brothers Motor Car. 1846 S. Figueroa. Open Sundays

DODGE Sport Rd. 1926, bumpers, speedsters, all extras, $500 dn. Call 1111 W. 7TH ST.

DODGE spec. rdstr., late '26 mod. Many ext. 1317 N. Broad, Glendale.

FORD Roadster '28. $215. Good condt. $55 dn $17 mo.

DUNHAM for FORDS

Ford Dlr. Used Car Dp. 1918 S. Main

FORD ROADSTER, 1926 Balloon tires. Runs like new. $96 dn. Bal. 12 mo. 10 days guarantee. J. A. NADEAU'S BARG. CENTER Central & Slauson.

FORD 1926 roadster. Low payment down, bal. $20.22 per month. HOWARD AUTOMOBILE COMPANY 1212 So. Main. WEstmore 8388.

FORD roadster 1926, brand new. Must go East. Big saving to some one. Terms. 1626 S. VERMONT PL.

FORD roadster, 1924, A-1 shape, $250. 1414 W. 37TH ST. York 2545.

FORD touring, '23. $145. $50 dn. Good tires, mech. cond. 2329 S. Figueroa.

FORD rdstr., new shape, $95, that's all. Terms. 2654 PASADENA AVE.

GARDNER sport roadster, de luxe model, brand new, fully equipped. Cost over $2100. Must sac. $1350. Accept car in trade. Most lib. time. $450 down. 507 S. FLOWER.

AUTOMOBILES, ETC.—Miscellaneous

Roadsters for Sale

HUPP, 8 ROADSTER, 1925. Driven but 1600 miles. It is fully equipped and the tires are hardly dirty. Save some real money on this at $1975, easy terms.

LEXINGTON LARK, 1924. Balloon tires and wire wheels. $785. Lynn C. Buxton, 1626 S. Figueroa. 26 TRS. OF HONEST DEALINGS

LINCOLN '26 series, tour., Maxine blue Duco & new tires. A beautiful car & it's guaranteed

HARVEY A. ATWOOD. 2144-6-8 West Wash. EMpire 7964.

LINCOLN touring, '21. Reconditioned good paint & rubber, $260 down. A real buy. 220 W. PICO ST.

MAXWELL '24 special sport tour., low payment, dn. $12.38 per mo. HOWARD AUTOMOBILE CO. OLIVE ST. USED CAR DEPT. 1122-28 S. Olive. VAndike 8122.

MERCER spt. ph., late mod., mech. perf. Will sell on terms with trade. 1020 N. VERMONT.

MOON TOURING, '24. $780. O.K. ALL AROUND. YOUR TERMS. 1022 S. OLIVE.

NASH tour. (3) taken in trade, cannot use. Your choice $195. Fully guar. Terms. 1049 S. FLOWER.

NASH 6 touring, bought new '22, good rubber, extra tires. $150 cash. Owner, 1111 SO. WESTERN AVE.

OAKLAND tour., br. new. Sac. $995. Ins. arr. $186 down. 567 S. Flower

OVERLAND touring, 1926 Original finish, good rubber, $50 dn. WE. 1481. 1101 S. FIGUEROA.

PACKARD twin six, 7-pass., 7-pass. touring, 1926. Completely overhauled by our experts, new Burbank top, rich gray lacquer finish, new tires. Just the car for your summer touring. Low payment down, bal. $194 a month. DOUGLAS M. LONG. YEAR. 7026 Hollywood Blvd. GR. 2194.

PAIGE '24 sport tour., just like new in every way. Bargain. PAIGE CO., OF SO. CALIF. 2213 S. FIGUEROA. WE. 5421.

PIERCE-ARROW

CURRENT MODEL SERIES 80

7-PASSENGER TOURING

PRICE ONLY $3475

WALTER M. BROWN, INC.

HOLLYWOOD STUTZ

8313 SUNSET

PIERCE-ARROW TOUR., 1925. Full stor. touring, refinished in lacquer, desert sand color. $2450. New car guarantee. Terms. Trade. 1212 S. HOPE ST.

FIGUEROA AT 21ST. WE. 6411

PIERCE-ARROW DISTRIBUTORS

PIERCE-ARROW spl. tour., series 80. Has never been sold, will account $800. Terms. 1209 S. Hill. VA. 0491

PIERCE-ARROW 58 5-pass. tour., perf. condition, $400 cash & cheaper car. 8780 COVERLY DR. OX. 1947.

RICKENBACKER 5 FIT. TR. 1924. LOOKS & RUNS LIKE NEW. Duesenberg Agcy. 2900 S. Figueroa

STAR, '1925. Tour. Low payment down, badance easy terms. HOWARD AUTOMOBILE CO. 1212 So. Main. WEstmore 8388.

STAR '26 TOURING. $495.

Balloon tires, 4-w. brakes, $129 dn. 1101 S. FIGUEROA.

Star '23, A-1 cond. $50 extras, $135. Terms. 301 E. 37th.

STUDEBAKER tour., '21, '24 models. One spec. coach, several 5-pass. tour. All priced to make good values. See them at USED CAR BRANCH. WHITE AUTO CO.. 1242-44 S. Flower. Open evenings.

STUDEBAKER family big 6 5 passenger touring, excellent condition, never driven by other than owner. Rare bargain. Must be sold at once. CALL 5801.

STUDEBAKER, 1921, "Light Six." Good finish and tires, bumpers, etc. Has been used as model but really worth more than $145. Terms. BALDWIN'S LOT, 1124 S. Figueroa

STUDE. Spec. 6 touring 1923. New top & paint. Mech. perf. Good tires. Must sell. Best offer takes it. May be seen (in W. JEFFERSON, or see owner, 1757 S. FLOWER.

STUDEBAKER, '25, duplex phaeton, four-wheel brakes, $225 down. No finance charges. ROBERTS. 1127 S. OLIVE. TU. 8797.

STUDEBAKER 1924 "Light 6" tour. Low payment down. Bal. $25 per mo. HOWARD AUTOMOBILE CO. 1212 So. Main. WEstmore 8388.

STUTZ sport 4-pass., 1920, new balloon tires, refinished, fine condition, $350. 2116 FAIRFIELD AVE., Hollywood. Phone HE. 2224.

VELIE touring, A-1 condition. Just painted. Takes no dets. No use for it. Sacrifice. WE. 4672.

WILLS-SAINTE CLAIRE touring, '23. Will sell cheap for $565. 1043 SO. FLOWER ST.

NADEAU'S USED CAR SALE

We have your vacation car. Terms to suit you.

You can't go wrong at J. A. NADEAU'S BARG. CENTER Central & Slauson. HU. 2249.

Roadsters for Sale

AJAX Sedan, almost brand new, fully equipped. Sacrifice beautiful car. Terms. $155 down. 507 S. FLOWER.

AJAX SEDAN, 1926. $150 DOWN. MUST SELL TODAY. 832 S. ALVARADO. DR. 8893.

BUICK '24 master 6 sedan, privately owned, fine mech. cond. new tires. Cost $2640. Will take $1150. Own. 232 S. WILTON PL. WA. 9283.

CADILLAC 7-pass., '25 sedan. New Duco, new rubber & a beauty car. HARMON & ATWOOD 2144-6-8 W. Wash. Empire 7964.

CADILLAC 5-pass sedan, 1926. Absolutely like new, new tires. Monolith shock absorbers; mechanically perf. Sacrifice. Terms. Owner, GL. 4926.

CADILLAC V-63 CUSTOM SEDAN 1059 S. FIGUEROA. WE. 4114.

CHANDLER Metropolitan Sedan. A beautiful car—1924 model, with lots of extras. Specially low price at $1175. Trade in your car.

CHANDLER TOURING SEDAN. Mech. perfect, completely overhauled. Bargain. 930 S. FIGUEROA. MA. 4784

HUDSON Speedster, late '26. Must sell for storage charges. Looks & runs like brand new. 507 S. FLOWER.

Coupes for Sale

DODGE Master 6 Country Club coupe, '25. Just like new. Fully equipped. Sac. Tms. $125 dn. 507 S. Flower.

DODGE '25 coupe, only 1 mo. old, balloon tires, new paint, like new, hurry, hurry, hurry. Easy terms.

FORD—J. BENJ. FAHY—DEALER 1910 S. Figueroa. Open evenings.

FORD coupe, '24. Ralo head, Bosch 30, Rear brakes, balloon tires, $395. $110 dn. W. L. TUPMAN, 8359 Figueroa.

FORD Coupe '24. Sac. $265. $50 down. Almost new. 4216 S. Bdwy.

FORD coupe, '26, like br. new. Must sac. $375. HOLLYWOOD BLVD.

FORD '25 coupe, leav. Cal. $300. 1715 IVAR AVE. GL. 9118.

FORD coupe, 1924, good shape. Trade. $275. 1743 GLENDALE BLVD.

HUDSON COUPE

New cord tires, car shows care. Terms.

W. P. HERBERT CO.

1110 S. Flower. TR. 1012

LINCOLN '24 5-pass. Judkins Coupe. Low mileage. A guaranteed car.

HARMON & ATWOOD

2144-6-8 W. Washington. EM. 7964.

OLDS '26 COUPE

Practically new. Small mileage. $995.

REEVE-GARTZMANN, 1737 S. Olive

REO-COUPE, '26, LIKE NEW. 7100 MILES. ORIG. TIRES & FIN. $1295. WILS. MOTORS, 1111 S. WEST'N.

ROAMER 1923 COUPE—

Bargain. $400.

1230 SO. FLOWER.

STAR rpo. '24. Like new. Many extras. Tms. $145. Terms. 1709 SUNSET.

STUDE. '23 special 6 coupe. Low payment down. Bal. $31.85 per mo.

HOWARD AUTOMOBILE CO. OLIVE ST. USED CAR DEPT. 1122-28 S. Olive. VA. 8122

STUDEBAKER COUPE, 1925. Is equipped with extras. In wonderful condition. A bargain. 1618 S. FIGUEROA. BE. 8839.

STUDE. Big 6 coupe, cd. cars, priv. party. Extras. $375. Tms. 1014 W. Vernon.

WILLYS-KNIGHT '23 COUPE, $528. Good tires & paint, guar. $100 dn. WE. 1481. 1101 S. Figueroa.

GREATEST SALE. GREATEST CAR 200 used cars to pick from. All are right. Try them overnight, 48 hours free trial. J. A. NADEAU'S BARG. CENTER Central & Slauson. HU. 2240.

'27 CAD. coupe, new duco paint, good tires, Westinghouse shocks, $450, easy terms. 1317 W. 11TH ST. WE. 2671.

Sedans for Sale

AJAX SEDAN, 1926. $150 DOWN. MUST SELL TODAY. 832 S. ALVARADO. DR. 8893.

BUICK '24 master 6 sedan, privately owned, fine mech. cond. new tires. Cost $2640. Will take $1150. Own. 232 S. WILTON PL. WA. 9283.

CADILLAC 7-pass., '25 sedan. New Duco, new rubber & a beauty car. HARMON & ATWOOD 2144-6-8 W. Wash. Empire 7964.

CADILLAC 5-pass sedan, 1926. Absolutely like new, new tires. Monolith shock absorbers; mechanically perf. Sacrifice. Terms. Owner, GL. 4926.

CADILLAC V-63 CUSTOM SEDAN 1059 S. FIGUEROA. WE. 4114.

CHANDLER Metropolitan Sedan. A beautiful car—1924 model, with lots of extras. Specially low price at $1175. Trade in your car.

CHANDLER TOURING SEDAN. Mech. perfect, completely overhauled. Bargain. 930 S. FIGUEROA. MA. 4784

HUDSON Speedster, late '26. Must sell for storage charges. Looks & runs like brand new. 507 S. FLOWER.

Coupes for Sale

DODGE Master 6 Country Club coupe, '25. Just like new. Fully equipped. Sac. Tms. $125 dn. 507 S. Flower.

DODGE '25 coupe, only 1 mo. old, balloon tires, new paint, like new, hurry, hurry, hurry. Easy terms.

FORD—J. BENJ. FAHY—DEALER 1910 S. Figueroa. Open evenings.

FORD coupe, '24. Ralo head, Bosch 30, Rear brakes, balloon tires, $395. $110 dn. W. L. TUPMAN, 8359 Figueroa.

FORD Coupe '24. Sac. $265. $50 down. Almost new. 4216 S. Bdwy.

FORD coupe, '26, like br. new. Must sac. $375. HOLLYWOOD BLVD.

FORD '25 coupe, leav. Cal. $300. 1715 IVAR AVE. GL. 9118.

FORD coupe, 1924, good shape. Trade. $275. 1743 GLENDALE BLVD.

HUDSON COUPE

New cord tires, car shows care. Terms.

W. P. HERBERT CO.

1110 S. Flower. TR. 1012

LINCOLN '24 5-pass. Judkins Coupe. Low mileage. A guaranteed car.

HARMON & ATWOOD

2144-6-8 W. Washington. EM. 7964.

OLDS '26 COUPE

Practically new. Small mileage. $995.

REEVE-GARTZMANN, 1737 S. Olive

REO-COUPE, '26, LIKE NEW. 7100 MILES. ORIG. TIRES & FIN. $1295. WILS. MOTORS, 1111 S. WEST'N.

ROAMER 1923 COUPE—

Bargain. $400.

1230 SO. FLOWER.

STAR rpo. '24. Like new. Many extras. Tms. $145. Terms. 1709 SUNSET.

STUDE. '23 special 6 coupe. Low payment down. Bal. $31.85 per mo.

HOWARD AUTOMOBILE CO. OLIVE ST. USED CAR DEPT. 1122-28 S. Olive. VA. 8122

STUDEBAKER COUPE, 1925. Is equipped with extras. In wonderful condition. A bargain. 1618 S. FIGUEROA. BE. 8839.

STUDE. Big 6 coupe, cd. cars, priv. party. Extras. $375. Tms. 1014 W. Vernon.

WILLYS-KNIGHT '23 COUPE, $528. Good tires & paint, guar. $100 dn. WE. 1481. 1101 S. Figueroa.

GREATEST SALE. GREATEST CAR 200 used cars to pick from. All are right. Try them overnight, 48 hours free trial. J. A. NADEAU'S BARG. CENTER Central & Slauson. HU. 2240.

'27 CAD. coupe, new duco paint, good tires, Westinghouse shocks, $450, easy terms. 1317 W. 11TH ST. WE. 2671.

Sedans for Sale

AJAX Sedan, almost brand new, fully equipped. Sacrifice beautiful car. Terms. $155 down. 507 S. FLOWER.

AJAX SEDAN, 1926. $150 DOWN. MUST SELL TODAY. 832 S. ALVARADO. DR. 8893.

BUICK '24 master 6 sedan, privately owned, fine mech. cond. new tires. Cost $2640. Will take $1150. Own. 232 S. WILTON PL. WA. 9283.

CADILLAC 7-pass., '25 sedan. New Duco, new rubber & a beauty car. HARMON & ATWOOD 2144-6-8 W. Wash. Empire 7964.

CADILLAC 5-pass sedan, 1926. Absolutely like new, new tires. Monolith shock absorbers; mechanically perf. Sacrifice. Terms. Owner, GL. 4926.

CADILLAC V-63 CUSTOM SEDAN 1059 S. FIGUEROA. WE. 4114.

CHANDLER Metropolitan Sedan. A beautiful car—1924 model, with lots of extras. Specially low price at $1175. Trade in your car.

CHANDLER TOURING SEDAN. Mech. perfect, completely overhauled. Bargain. 930 S. FIGUEROA. MA. 4784

HUDSON Speedster, late '26. Must sell for storage charges. Looks & runs like brand new. 507 S. FLOWER.

AUTOMOBILES, ETC.—Miscellaneous

Sedans for Sale

CHANDLER 1926 MOD. SED., $995. Fully equipped. Balloon tires. Tms. Open eves. & Sunday.

ONE-TWO-THREE-FOUR S. OLIVE

CHANDLER 5-PASS. SEDAN 1926 model, nearly brand new. Taxicab in trade, must sacrifice, terms. 1220 S. FIGUEROA. Open evenings.

CHANDLER six sedan, like new, fully equipped, perfect condition, $750. 1515 W. PICO.

CHANDLER Met. '23, sedan, A-1 condition, $750. No trade. WH. 8129.

CHEVROLET SEDAN, '26. ONLY $375. TERMS.

Bumpers, windshield wiper, motometer, many other ext. Car in good shape. 920 S. FIGUEROA. MA. 4784

CHRYSLER 6 SEDAN, del. NEW. Just 9 days ago. Only run 140 mi. Must sacrifice, $550 down, 15 mo. on bal.

1618 S. FIGUEROA. WE. 6779.

CHRYSLER, 70 Royal sedan, 1926, nearly new, never been registered. Will discount $300. Easy terms.

GREER-ROBBINS CO.

1016 S. Figueroa. WE. 2175.

CHRYSLER 6 sport brougham, absolutely perf. Looks & runs like new, rubber perf. $750 down, 18 mo. on bal.

1618 S. FIGUEROA. WE. 6779.

CHRYSLER 58 SEDAN. $795.

Like new throughout. Balloon tires.

GREER-ROBBINS CO.

434 W. Pico. Open Sun. WE. 6089.

CHRYSLER 6 sed., '25, perfect throughout. PRICED LOW, $295 dn. 4456 SUNSET BLVD.

CLEVELAND SEDAN, 1924. Perfect condition, 5 new tires, new, $125 paint job. Very reasonable tms. STAR MOTOR CO., 1701 S. Figueroa

DODGE 1924 sedan. Type B. Mechanical condition is perfect, original finish like new, good tires and many extras. See this exceptional buy. Priced very low. Easy terms arranged. 516 W. PICO.

DODGE '24 sedan, leather upholstering, 5 new tires, new paint, $150 cash. Bal. E.Z. 7223 Santa Monica Boulevard.

DODGE SEDAN, 1925, fine condition, original finish, $160 down, balance easy. 1220 S. FIGUEROA ST. Open evenings.

DODGE spec. A sed., disc wheels, new tires. Will sacrifice if sold at once. 1626 N. VERMONT.

DODGE Sedan, almost brand new. Balloon tires. Every known extra. Sac. Tms. $795 dn. 507 S. FLOWER

FORD SEDANS

WONDERFUL BARGAINS

1926 4-door, not a scratch....$450
1925 Tudor, Demonstrator....$400
1924 Tudor, Buckskill axle....$250
1924 4-door, rebuilt thruout....$350
1924 model, 4-door, A-1 shape, $225

These cars thoroughly rebuilt and carry 30-day guarantee.

FORD—J. BENJ. FAHY—DEALER 1910 S. Figueroa. Open evenings.

FORD SEDAN, 1924. Rusztell axle, speedometer, 5 balloon tires, refinished, black body, with cream wire wheels. $100 down. Balance 12 months.

J. A. NADEAU'S BARG. CENTER Central & Slauson. HU. 2240.

FORD Sedan, 1925 type. New paint. Cord tires. Guar. $275.

DUNHAM for FORDS

Ford Dlr. Used Car Dp. 1918 S. Main

FORD 4-DR. SED., LATE MOD. In perfect accord or new paint, tires, mech. mf., brakes, Hassler, speed lock wheel, etc. $295 only. RICH QUALITY, INC. 1200 Sunset Blvd. We never close.

FORD SEDANS—15

to select from. Prices range from $150 to $495. Vacation time is here. Buy a guaranteed Ford for $50 down WM. HUGHSON FORD AGENCY 16th & Ol

HOUSES—
For Sale
Miscellaneous

WHERE HEALTH ABOUNDS WITH CHARMING SURROUNDINGS

AT A PRICE AND TERMS YOU CAN AFFORD

WE ARE JUST COMPLETING 25

More of those superlative homes, character in that famous Kenneth road section, where you have always desired, in an environment for the children carefully selected, at prices and terms that are unbelievable.

PERMANENT HOME BUILDING TRUST —which assures you of the splendid school and social advantages of Riddiow. No schools, churches, theaters, markets in the district. Easy transportation. Only 15 minutes to heart of L. A. shopping center.

You are cordially invited to inspect these homes without the obligation.

Perhaps you did not believe in the wonderful garden spot by the sea, California, with an ideal climate? $50 ft. & rest all of our finished lots are level.

Courteous attention will be extended to you by the owner.

Unusual terms to suit your convenience.

From Glendale drive north on Central Ave. to Kenneth Road, turn west on Kenneth Road to Arrow sign pointing to model home.

O'NEIL & SON
OWNER & BUILDER

BEVERLY HILLS

Just completed and now ready for occupancy. Near Beverly Hills Blvd., electric cars, stores and very high-class home; will sell for $1000 or more) of the best residence sites in the city of Los Angeles, being

601 REXFORD DRIVE, cor. Lomitas
Corner lot, having frontage of 75 ft. with drive, garage, fine brick House of 10 rooms. Terms or an Appointment inc. gas furnace, built-in features and tiled bathrooms, living-room, library and dining-room finished in mahogany.

AT A POSITIVE BARGAIN
on reasonable terms. Open to inspection 2 to 5 p.m. daily.

CITRUS AVENUE SACRIFICE
Beautiful bungalow on Citrus near 3rd st. for $14,500. 1 top floor; 3 bedrooms, 2 baths; very large living room, finished in oil. The owner has gone to the east and will sell at a sacrifice. A bungalow left in location for the above price is cheap at any terms. Call 707 W. 3rd St., or 3rd Ave. & Sun. or MRS. REED HAM.

BURTON & CO.
WESTERN AVE. AT 17TH ST.
DU. 3211.

$9500 UNDERPRICED
ON BEAUTIFUL CARLTON HOME
WILSHIRE COUNTRY CLUB
Charming Spanish, located at corner; beautiful tapestry brick; in the city, must be sold for $500. Large living-room, with fireplace; 3 bedrooms, 2 baths; price a $6000 first mortgage, above mortgage & owner. BRADLEY & SMITH
533 South Western ave.
WA. 9377. Phones ——

A REAL BARGAIN
400 SO. McCADDEN

OPEN FOR INSPECTION
Daily 1 P.M. to 10 P.M.
10 rooms, 3 bedrooms, 4 baths; built by day labor. A bargain. Look at it today.

HOUSES—
For Sale
Miscellaneous

LOOK AT 410 SOUTH OXFORD
THIS IS A REAL BARGAIN
OPEN TODAY 1 TO 5 P.M.

For $ a property that will appeal to you, see Kenneth road, leading to Riddiow. Owner will be there from 1 to 5 p.m. today. Take Kenneth road car and walk one block south.

Use here a few years and double the value of your investments you will acquire. Additional and choice lots on Kenneth road, close to Riddiow, can be had for $1000 cash or terms. Owner's office on premises with J. C. HOTHORN
LAFFEY & WILSON, Realtors
Western, DU. 3931.

$11,500
NEAR 10 A. STEAL
BEVERLY HILLS
Improved grounds; 11-room, 3-bath home; 2 garages; 2 lots; 200 ft. x 200 ft. Wilshire-Western district. Must sell at once. Owner's choice arrangements. Phone owner, 1 to 5 p.m. today. 1 block south of Wilshire. Look at it today.

$11,500
NEAR 10 A. STEAL
BEVERLY HILLS
Improved grounds; 11-room, 3-bath home; 2 garages; 2 lots; 200 ft. x 200 ft. Wilshire-Western district. Must sell at once. Owner's choice arrangements. Phone owner, 1 to 5 p.m. today. 1 block south of Wilshire. Look at it today.

Courteous attention will be extended to you by the owner.

Unusual terms to suit your convenience.

From Glendale drive north on Central Ave. to Kenneth Road, turn west on Kenneth Road to Arrow sign pointing to model home.

O'NEIL & SON
OWNER & BUILDER

BEVERLY HILLS

Just completed and now ready for occupancy. Near Beverly Hills Blvd., electric cars, stores and very high-class home; will sell for $1000 or more) of the best residence sites in the city of Los Angeles, being

601 REXFORD DRIVE, cor. Lomitas
Corner lot, having frontage of 75 ft. with drive, garage. See brick House of 10 rooms. Terms or an Appointment inc. gas furnace, built-in features and tiled bathrooms, living-room, library and dining-room finished in mahogany.

AT A POSITIVE BARGAIN
on reasonable terms. Open to inspection 2 to 5 p.m. daily.

CITRUS AVENUE SACRIFICE
Beautiful bungalow on Citrus near 3rd st. for $14,500. 1 top floor; 3 bedrooms, 2 baths; very large living room, finished in oil. The owner has gone to the east and will sell at a sacrifice. A bungalow left in location for the above price is cheap at any terms. Call 707 W. 3rd St., or 3rd Ave. & Sun. or MRS. REED HAM.

BURTON & CO.
WESTERN AVE. AT 17TH ST.
DU. 3211.

$9500 UNDERPRICED
ON BEAUTIFUL CARLTON HOME
WILSHIRE COUNTRY CLUB
Charming Spanish, located at corner; beautiful tapestry brick; in the city, must be sold for $500. Large living-room, with fireplace; 3 bedrooms, 2 baths; price a $6000 first mortgage, above mortgage & owner. BRADLEY & SMITH
533 South Western ave.
WA. 9377. Phones ——

A REAL BARGAIN
400 SO. McCADDEN

OPEN FOR INSPECTION
Daily 1 P.M. to 10 P.M.
10 rooms, 3 bedrooms, 4 baths; built by day labor. A bargain. Look at it today.

HOUSES—
For Sale
West and Northwest

SETTLING AN ESTATE

GOOD HOME OR INVESTMENT

FOR SOME LUCKY PERSON
7 rms., large living rm., 3 bedrms., etc., hardwood floors, furnace, garage, cement drive way, 1-rm. house in rear, chicken corral; lot 50x135 ft., $5500, terms or no reasonable cash offer refused. RO. 4234 for appt.

LOOK LOOK LOOK
BUILDER'S SACRIFICE

Just completed Spanish bungalow, 636 Sierra Bonita av., nr. Melrose. 5 bdrms., 2 baths, tiled rm. Large living and dining-rms., canvas walls with hand oil decorations. Built-in refrigerator, mirror doors in bedrm. No reas. offer refused. SEE BUILDER ON PREMISES Phone HE. 3189.

FOR SALE BY OWNER
Must sell my 9-rm., stucco home, 732 S. La Fayette Park Place. Oil finished on canvas; 4 bedrms., 2 baths, hand decorated. Modern throughout. A real buy. Phone MA. 1296.

SEABOARD MORTGAGE CO.
BUNGALOWS.
Two 6-room houses, just completed; well built, containing 3 bedrooms, finest bath and electric fixtures; ½-inch hardwood floors; large garages; best buy in Los Angeles, located 2836 BEDFORD ST., about 2 blocks east of Arlington. Price and terms to suit the buyer. Price $6700. Easy terms. WH. 0690.

WILSHIRE DIST. BARGAIN
$1000 down. Bal. $50.00. $46 mo.
Brand new. Extra large 7-room Spanish type res. 2 large bedrms., ample closets, tiled bath, shower, sink, Elec. conv. heating system, double garage. A real pickup. Apply 6609 WILSHIRE. Whitney 9118

ONLY $350 DOWN
OWNER GOING EAST
MUST SELL AT ONCE

4-rm. stucco & gar., very liga. lot, fine loc., price now $4100, $40 per mo. int. incl. This won't last long. See it now. H. R. MacNAIR. 3114 Glendale Blvd., Ol. 3708. OL. 4032.

BEAUT. ENGLISH BRICK HOME
3 large rooms & 3 baths, exquisitely hand decorated thruout, lawns front & rear, Plenty of shrubs, ¼ blk. from Wilshire Blvd. on concrete st. A home containing every known feature & priced to sell. $10,000 cash handles. Open daily, 1020 to 5 p.m. WH. 2316.

BEAUTIFUL 4-ROOM FRAME BUN.
GALOW. MODERN. LAWN BACK & FRONT. OAK FRUIT TREES. SHRUBBERY. ALSO FLOWERS. PRICE $6250. ALL FENCED. OWNER LEAVING MAY 15TH. MUST SELL. ANY OFFER CONSIDERED. $1250 DOWN. BAL. MONEY LIKE RENT. 1260 W. 37TH ST. Ph. AD. 1181.

ONLY $1000 CASH.

New 6-rm. Eng. stucco, tile sink, bath & shower. Real mahog. finish. Beautiful fireplace, tile hearth. 2 car & stores. Priced to sell at $6850. $50 mo. R. R. MacNAIR, 3114 Glendale Blvd. OL. 3708. OL. 4032.

FORCED TO SELL
$1500 CASH.

$8-ft. bus. lot with 4-rm. stucco on rear. Bal. $31 per mo. Full price $3500. This should double in 1 yr. R. R. MacNAIR, 3114 Glendale Blvd. OL. 3708; OL. 4032.

PRICED TO SELL.
A beautiful new home with hardwood floors, built-in reasonable terms. Description typical Scottish architecture, restricted. The price is only $6500, $500 down and $65 per mo. Drive west on Slauson av. to West Blvd., to tract office.

ANGELES MESA LAND CO.
Owners and Builders.

A-U-C-T-I-O-N
2 P.M. SUNDAY, MAY 9TH.
5-ROOM SPANISH STUCCO
BUNGALOWS
785 and 807 West 100th st.
Just E. of Vermont, these homes offer all that one could wish in comfort and cosy. Well finished, modern throughout, auto. heaters, good garages, must be sold at anything over mtg., $2750.
BUY A HOME AT
AUCTION PRICES
W. DWIGHT HAMMOND,
Auctioneer. Holly. 5715.

NEAR WESTERN
and 162nd street—7 rooms, 1½-story, bath, toilet, lavatory and 3 bedrooms up, and 1 bedroom, toilet and lavatory downstairs, oak floors, all newly decorated, garage and large lot $5500. 2 blocks from car line and between two boulevards. Price $5250. Easy terms.
CONWAY & GLEASNER
1032 Citizens National Bank Bldg. VA. 7631.

SEE THEM TONIGHT.

The talk of the southwest. The lights are on. 1937 to 1941 West 68th street, 2 blocks west of Western avenue. Nearly finished on the ground till 9 p.m.
THE MARION COMPANY HOUSES

A HOME and income. Double, 4 rooms & bath each side, fireplaces. Modern clean, quiet, roomy garages. Shade & lawn. Make big profits soon. Near Figueroa & Slauson. Greatest traffic arteries. Terms. Leaving city, must sell. See owner on premises. 8234 SO. FLOWER.

$356 VICTORIA AVE.
Mod. 7-r. bpe., tile bath, h&w. fra. thruout. Dble. garage. Lot 50x175. beaut. ground. ½ blk. E. & M. 50 car. $3050 DOWN. BAL. EASY.
Total price $11,200. Phone owner, AX. 6797. WA. 6951.

ONLY $100 DOWN—

$75 a month pays for 5-room stucco bungalow, tile bath, h&w. fra., Western Ave. Hardwood floors, tile roof, tile bath, double garage, will exchange for income property.
MR. JONES, Vandike 1268.

I WILL give away my 6-rm. stucco home, 1117 Tiffany living & dining rms., ½ blg. tile sink, bath, h&w. fra. thruout, big porch, beaut. lawn and shrubs. Lot 50x150. $3600 terms. OWNER. UN. 8090.

6-Room 4 West 81st Place
5 rooms, 4-room & 2-car garage
Best buy in town
SMALL DOWN PAYMT. TERMS.

PACIFIC INVESTMENT CO. INC.
215 W. 6th. Metro 6656

7TH AV. NEAR BET. 49TH AND 47TH STS. CARS. ORIGINAL ANGELES MESA DIST. $750 DOWN. $5050 AT $40 PER MO. INCL. 6%. 6-RM. STUCCO. High and dry lot, 50x134. Sewer, lawn, shrubs. Hurry. AX. 9484.

MUST SELL my new double bungalow. Beautiful garden. Only $8500, worth $9800. Terms to suit. With $2000 cash. Close to Pico. Dunsmuir ave., ½ blk. off Pico, near car lines and bus.

WHO will be first to get this 6 R., 3 bdrm. bungalow at Fairfax? Lot 50x150. Close to Vermt. & 55th, $5250, cash $2050 & $40 per mo., will rent for $55. WM. KEMP, 1000 Vermont. VE. 6139.

MUST LEAVE FOR EAST.
Look at 1432 W. 81st St., 1 blk. Westerner, 5 rms., h&w, 2 bdrms, Give me offer. Phone TH. 2451.

SPECIAL—built, 5-room bung., hdwd. floors, large screened sleeping porch. By owner. 8210 67th AVE. Call VE. 0129.

$2800. 6-r. & bath, new & mod., gar. Very easy tms. Loc. 86 st. nr. Western. Call at 8204 S. Western. YO. 2718.

$580 DN., new 5-rm. stucco, tile bath, h&w. fra. Nice circumstances. Must compel my selling. Owen every aft. My loss is your gain. 612 NO. FULLER AVE.

LA JOLLA ST. DUPLEX
At a very attractive figure. This property is new and at the price we are asking will not be on the market long.
COLONIAL FINANCE CORP.,
TR. 8454.

$8500 WEST HOLLYWOOD $1500
$1500 down. Balance easy terms. 817 North Sweetzer ave., close to Melrose, bus, stores, high and grade schools. New 5-room Spanish bungalow. Open for inspection.

A BARGAIN
My unusually well built, beautiful 5-rm. bung., double gar., lovely lawn, shrubbery, flowers. Must be sold at once. Leaving city. Tel. HO. 3934 or WH. 4688.

$50 DN., $30 mo., new mod. 5-rm. stucco, L.R., 14x22, tile bath, real fireplace. Price $4250. Westwood nr. Beverly Hills. Direct from owner. No comm. MARLAR. Ox. 4903; eve. 3198-W Alhambra.

DANDY, 5-rm. stucco bung., Melrose-Fairfax district, hardwood firs., tile bath, sink, Beaut. Tiffany walls, sprinkling system, $500 dn. 380 KILKEA DR. Open premises. 8 A.M. KEM. Call GR. 4467.

CLOSE-IN bung. Only $1500 dn. New 5-rm. stuc. cor., dbl. gar. h&w. fra., hard-dec. walls, sprinkling sys., sewer. 522 N. BRONSON. Open.

HOME & income 4 rooms, 3 baths. Hollywood hillside 4 minutes from Vine. Blvd. Price $6,950. Terms $950.

OWNER'S sac. 6-r. mod. stucco bung. Beaut. Wish. diet. nr. L.A.H.S. Tms. 1044 S. Wilton. WH. 6769.

$6500. 5-RM. modern stucco, fine location, near Hollywood by owner. 1047 DOVER ST. nr. Los Feliz.

DUPLEX, just completed, built for home. Shown by appointment. Owner, 317 S. MILTON. DR. 1032.

$8000 FULL PRICE. $750 DN. 6-rm. mod. bung. by car. 5152 W. ADAMS. Ph. EM. 8872.

South and Southwest

NEVER AGAIN THIS OPPORTUNITY
New 5-rm. & bkfst. nk., oak floors, tile sink, mod. throout, gar., etc. (LOOK, $4975.) I am the owner. Submit your terms. Don't fail to see it. 4422 ESSEX AVE. EM. 6453.

AUCTION AUCTION AUCTION
FORECLOSURE SALE
2 NEW 5-ROOM STUCCO
YOUR OWN PRICE BUYS ONE
SUNDAY, MAY 9TH, 2 P.M.
7315-7317 60TH ST.
OWNER going East must sell home of 7 rms. 2 story, 3 bedrms all h.w. floors, large rms, living rm. 16x32, 2 tile bths. ½ block of M. car. Pr. $8500, owner says make offer. UNI. 5464 BROADWAY.

NEAR 54TH & WESTERN
4-rm. bung. 2 bdrms., all hdwd. firs., dble. gar. 3 yrs. old, paved st., lovely location. Price $4500. $1350 cash. Key at 5453 W. 58TH ST.

$50 DOWN
New 5 rm. stucco, tile bath, sink, ¼ block off Western. $40 mo. $4500, full price. Owner Cochrane Bros. 7003 S. Broadway.

SEE ME, QUICK
Any reasonable offer on first payment. 7 rooms, hardwood floors, 2 blocks from Main st. 1 block from car. 1021 Central Bldg.

UNUSUALLY attractive home, extra large living room, real fireplace, oil furnace, 2 bedrooms, shrubbery, flowers, water garden, near school. A quick & sweet. Genuine bargain. 4618 FIRST AVE. VA. 6714.

HOME AND INCOME
Mod. 4-room house on lot, nr. 39th and Western schools; stores & car. Inc. inc. $40 mo. $1500 cash, bal. easy. Owner. 1715 Middleton Pl.

ONE living-rm., 2 bdrms., kitchenbreak. rm., bath, screen porch, lot 40x140, fruit trees. 142 W. 113th st. Price $2250, completed. Will trade. 11019 S. MAIN TR. 8825.

REAL 5-rm. mod. home, dbl. gar., fruit trees, shrubbery, sprinkler system, lg. fare, nr. school. $20 FAIRVIEW BLVD. Phone Inglewood 813-J. $1500 cash.

SACRIFICE, $4500 equity, 2 rented houses, gara., ¼ blk. to car, $2500 cash, consider clear acreage. EM. 1376.

$1000 CASH, near Adams and Western, 5-rm. house, furnace heat. VA. 2731 Eves., TH. 3787.

4 LOTS, 2 bedrms., nr 5c car. Cor. lot, $6300, $350 down. OWNER VA. 2925 or 6422 NORMANDIE.

PRICE cut $7900 to $6800. $500 dn. 7 rms., 2 bdrms. Big lot, nr. bus. WAGNER, 4409 S. Vermont. VE. 4349.

SACRIFICE 6 rms., 2 bd. rms. Nr. Ascot Park. $1200 terms. Owner, worth $2500. 5516 S. VMT. TO. 1314.

SAC. home & income, mod. 6-rm. & 3-rm. furn., for cash, $7600 for quick sale. 50 W. 81ST. PHONE TR. 7870.

FOR SALE—5-rm. mod. English stucco. Will sacrifice $700 equity for cash, or on both $15 W. 106TH.

5-RM. stucco, nr. Figueroa, h.w.d. firs, tile bath, sink, nook, gar., $4,000, $40 dn. 5421 S. Figueroa. TH. 7778.

HOUSES—
For Sale
South and Southwest

YOUR RENT MONEY
WILL BUY THIS HOME
ONLY $500 DOWN

A complete modern 5-room home, large living and dining room, cabinet kitchen, tile drainboard, inlaid linoleum, bath, tile floor, 2 bedrooms, oak floors throughout; real fireplace, automatic water heater, lot fenced, lawn front and rear, shrubs, garage, cement floor and driveway. This home has a very pretty exterior and is located in Angeles Mesa. High class, restricted. The price is only $6500, $500 down and $65 per mo. Drive west on Slauson av. to West Blvd., to tract office.

ANGELES MESA LAND CO.
Owners and Builders.

A-U-C-T-I-O-N
2 P.M. SUNDAY, MAY 9TH.
5-ROOM SPANISH STUCCO
BUNGALOWS
785 and 807 West 100th st.
Just E. of Vermont, these homes offer all that one could wish in comfort and cosy. Well finished, modern throughout, auto. heaters, good garages, must be sold at anything over mtg., $2750.
BUY A HOME AT
AUCTION PRICES
W. DWIGHT HAMMOND,
Auctioneer. Holly. 5715.

NEAR WESTERN
and 162nd street—7 rooms, 1½-story, bath, toilet, lavatory and 3 bedrooms up, and 1 bedroom, toilet and lavatory downstairs, oak floors, all newly decorated, garage and large lot $5500. 2 blocks from car line and between two boulevards.
Price $5250. Easy terms.
CONWAY & GLEASNER
1032 Citizens National Bank Bldg. VA. 7631.

SEE THEM TONIGHT.

The talk of the southwest. The lights are on. 1937 to 1941 West 68th street, 2 blocks west of Western avenue. Nearly finished on the ground till 9 p.m.
THE MARION COMPANY HOUSES

A HOME and income. Double, 4 rooms & bath each side, fireplaces. Modern clean, quiet, roomy garages. Shade & lawn. Make big profits soon. Near Figueroa & Slauson. Greatest traffic arteries. Terms. Leaving city, must sell. See owner on premises. 8234 SO. FLOWER.

$356 VICTORIA AVE.
Mod. 7-r. bpe., tile bath, h&w. fra. thruout. Dble. garage. Lot 50x175. beaut. ground. ½ blk. E. & M. 50 car. $3050 DOWN. BAL. EASY.
Total price $11,200. Phone owner, AX. 6797. WA. 6951.

ONLY $100 DOWN—

$75 a month pays for 5-room stucco bungalow, tile bath, h&w. fra., Western Ave. Hardwood floors, tile roof, tile bath, double garage, will exchange for income property.
MR. JONES, Vandike 1268.

I WILL give away my 6-rm. stucco home, 1117 Tiffany living & dining rms., ½ blg. tile sink, bath, h&w. fra. thruout, big porch, beaut. lawn and shrubs. Lot 50x150. $3600 terms. OWNER. UN. 8090.

6-Room 4 West 81st Place
5 rooms, 4-room & 2-car garage
Best buy in town
SMALL DOWN PAYMT. TERMS.

PACIFIC INVESTMENT CO. INC.
215 W. 6th. Metro 6656

7TH AV. NEAR BET. 49TH AND 47TH STS. CARS. ORIGINAL ANGELES MESA DIST. $750 DOWN. $5050 AT $40 PER MO. INCL. 6%. 6-RM. STUCCO. High and dry lot, 50x134. Sewer, lawn, shrubs. Hurry. AX. 9484.

MUST SELL my new double bungalow. Beautiful garden. Only $8500, worth $9800. Terms to suit. With $2000 cash. Close to Pico. Dunsmuir ave., ½ blk. off Pico, near car lines and bus.

WHO will be first to get this 6 R., 3 bdrm. bungalow at Fairfax? Lot 50x150. Close to Vermt. & 55th, $5250, cash $2050 & $40 per mo., will rent for $55. WM. KEMP, 1000 Vermont. VE. 6139.

MUST LEAVE FOR EAST.
Look at 1432 W. 81st St., 1 blk. Westerner, 5 rms., h&w, 2 bdrms, Give me offer. Phone TH. 2451.

SPECIAL—built, 5-room bung., hdwd. floors, large screened sleeping porch. By owner. 8210 67th AVE. Call VE. 0129.

$2800. 6-r. & bath, new & mod., gar. Very easy tms. Loc. 86 st. nr. Western. Call at 8204 S. Western. YO. 2718.

$580 DN., new 5-rm. stucco, tile bath, h&w. fra. Nice circumstances. Must compel my selling. Owen every aft. My loss is your gain. 612 NO. FULLER AVE.

LA JOLLA ST. DUPLEX
At a very attractive figure. This property is new and at the price we are asking will not be on the market long.
COLONIAL FINANCE CORP.,
TR. 8454.

$8500 WEST HOLLYWOOD $1500
$1500 down. Balance easy terms. 817 North Sweetzer ave., close to Melrose, bus, stores, high and grade schools. New 5-room Spanish bungalow. Open for inspection.

A BARGAIN
My unusually well built, beautiful 5-rm. bung., double gar., lovely lawn, shrubbery, flowers. Must be sold at once. Leaving city. Tel. HO. 3934 or WH. 4688.

$50 DN., $30 mo., new mod. 5-rm. stucco, L.R., 14x22, tile bath, real fireplace. Price $4250. Westwood nr. Beverly Hills. Direct from owner. No comm. MARLAR. Ox. 4903; eve. 3198-W Alhambra.

DANDY, 5-rm. stucco bung., Melrose-Fairfax district, hardwood firs., tile bath, sink, Beaut. Tiffany walls, sprinkling system, $500 dn. 380 KILKEA DR. Open premises. 8 A.M. KEM. Call GR. 4467.

CLOSE-IN bung. Only $1500 dn. New 5-rm. stuc. cor., dbl. gar. h&w. fra., hard-dec. walls, sprinkling sys., sewer. 522 N. BRONSON. Open.

HOME & income 4 rooms, 3 baths. Hollywood hillside 4 minutes from Vine. Blvd. Price $6,950. Terms $950.

OWNER'S sac. 6-r. mod. stucco bung. Beaut. Wish. diet. nr. L.A.H.S. Tms. 1044 S. Wilton. WH. 6769.

$6500. 5-RM. modern stucco, fine location, near Hollywood by owner. 1047 DOVER ST. nr. Los Feliz.

DUPLEX, just completed, built for home. Shown by appointment. Owner, 317 S. MILTON. DR. 1032.

$8000 FULL PRICE. $750 DN. 6-rm. mod. bung. by car. 5152 W. ADAMS. Ph. EM. 8872.

South and Southwest

NEVER AGAIN THIS OPPORTUNITY
New 5-rm. & bkfst. nk., oak floors, tile sink, mod. throout, gar., etc. (LOOK, $4975.) I am the owner. Submit your terms. Don't fail to see it. 4422 ESSEX AVE. EM. 6453.

AUCTION AUCTION AUCTION
FORECLOSURE SALE
2 NEW 5-ROOM STUCCO
YOUR OWN PRICE BUYS ONE
SUNDAY, MAY 9TH, 2 P.M.
7315-7317 60TH ST.
OWNER going East must sell home of 7 rms. 2 story, 3 bedrms all h.w. floors, large rms, living rm. 16x32, 2 tile bths. ½ block of M. car. Pr. $8500, owner says make offer. UNI. 5464 BROADWAY.

NEAR 54TH & WESTERN
4-rm. bung. 2 bdrms., all hdwd. firs., dble. gar. 3 yrs. old, paved st., lovely location. Price $4500. $1350 cash. Key at 5453 W. 58TH ST.

$50 DOWN
New 5 rm. stucco, tile bath, sink, ¼ block off Western. $40 mo. $4500, full price. Owner Cochrane Bros. 7003 S. Broadway.

SEE ME, QUICK
Any reasonable offer on first payment. 7 rooms, hardwood floors, 2 blocks from Main st. 1 block from car. 1021 Central Bldg.

UNUSUALLY attractive home, extra large living room, real fireplace, oil furnace, 2 bedrooms, shrubbery, flowers, water garden, near school. A quick & sweet. Genuine bargain. 4618 FIRST AVE. VA. 6714.

HOME AND INCOME
Mod. 4-room house on lot, nr. 39th and Western schools; stores & car. Inc. inc. $40 mo. $1500 cash, bal. easy. Owner. 1715 Middleton Pl.

ONE living-rm., 2 bdrms., kitchenbreak. rm., bath, screen porch, lot 40x140, fruit trees. 142 W. 113th st. Price $2250, completed. Will trade. 11019 S. MAIN TR. 8825.

REAL 5-rm. mod. home, dbl. gar., fruit trees, shrubbery, sprinkler system, lg. fare, nr. school. $20 FAIRVIEW BLVD. Phone Inglewood 813-J. $1500 cash.

SACRIFICE, $4500 equity, 2 rented houses, gara., ¼ blk. to car, $2500 cash, consider clear acreage. EM. 1376.

$1000 CASH, near Adams and Western, 5-rm. house, furnace heat. VA. 2731 Eves., TH. 3787.

4 LOTS, 2 bedrms., nr 5c car. Cor. lot, $6300, $350 down. OWNER VA. 2925 or 6422 NORMANDIE.

PRICE cut $7900 to $6800. $500 dn. 7 rms., 2 bdrms. Big lot, nr. bus. WAGNER, 4409 S. Vermont. VE. 4349.

SACRIFICE 6 rms., 2 bd. rms. Nr. Ascot Park. $1200 terms. Owner, worth $2500. 5516 S. VMT. TO. 1314.

SAC. home & income, mod. 6-rm. & 3-rm. furn., for cash, $7600 for quick sale. 50 W. 81ST. PHONE TR. 7870.

FOR SALE—5-rm. mod. English stucco. Will sacrifice $700 equity for cash, or on both $15 W. 106TH.

5-RM. stucco, nr. Figueroa, h.w.d. firs, tile bath, sink, nook, gar., $4,000, $40 dn. 5421 S. Figueroa. TH. 7778.

HOLLYWOOD—
For Sale, Ex., Wanted, To Let

$750 CASH CUT PRICE $6000

IT'S HERE

Bargain you have been looking for, new superattractive Spanish home, charming large living-room and dining-room, rough plaster walls, cove ceilings, 2 sunny bedrooms, extra large closets, labor-saving kitchen, cheery breakfast room, near Fairfax High and grade schools; $1250 underpriced.
MALCOLM MOREHART CO.
7612 Melrose. OR. 4090

$21,000. WORTH $30,000. WEST HOLLYWOOD. This price includes beautiful drapes, new rugs and stair carpet; truly wonderful home buy. Large reception hall, dining and living rooms, library, mahogany trim piano finish. Walls tiffany finish over canvas. Large breakfast room, model kitchen, 4 large bedrooms and 2 tile baths, furnace, dbl. garage, wide and deep lot, beautifully landscaped. See Mr. Phillips. TAFT REALTY COMPANY HO. 7190. Hollywood at Vine

FINE WEST Hollywood home, complete in every detail, 10 rooms, 2 baths, 4 bedrooms, large living room. Beautiful dining room, library with fireplace. All canvas and hand decorated. Breakfast room, maid's quarters, unit heating system. Dressing rooms, cedar closets, cement stairway set with Spanish tile, 2-car garage, well lighted. Lot 80x190. Priced $89,500. Terms. 1320 CRESCENT HTS. BLVD. HE. 4807. Courtesy to agents.

READY TO STEP INTO

Attractive Hollywood bungalow, S. of Franklin st. Six nice rooms, sip. porch, all hardwood floors, open fireplace, furnace, tiled bath, in features. Dandy $5-foot lot, with nice improvements. Price $10,000, easy terms. GAINES INVESTMENT CORPORATION. $158 Hollywood Blvd. GL. 2189.

LOS FELIZ
DOUBLE BUNGALOW
$10,500

Yes, it's true, just one block from Los Feliz Blvd. Four rooms each side, frame construction, on lot 50 x134, fair value $6500. This bargain won't last three days. $2500 cash. Call MR. PERRY. GL. 6421.

MUST BE SOLD—7-rm. house & 2-rm. house, beautiful level lot, 100x 125, west of Hollywood Jct., 1 blk. from Wilcox. $6500. Mtg. $4400. near High sch., now under construction. In order to get quick action, price $5000. $1000 cash. Must let us tell you more about it. THOS. D. GILMAN. 4326 Sunset Blvd. Ofc. NO. 6811.

REDUCED TO $12,500 FROM $20,000 GOING EAST. Will sell charming 8-room, 3-bath stucco home, lower 3 rms. rented, $85, yr. old, in exclusive Hollyridge section, mort. $7000, 5½%. Must sell. Best offer. Except terms. In fact, that is found in fair reasonable homes. Open for inspection 10 to 4. 4141 Redeo Dr.

BEVERLY DR. STEAL

Business lot right next to five-point major corner. You who know Beverly Drive know it is a steal. $24,000. $10,000 cash. Bal. easy terms. A. G. O'Rourke, Realtor. OX. 2309 1830 St. Monica Blvd., Bev. Hills. School dist. Located at 608 N. Gardens, S. of Sunset. No. of rms. 6.

APT. OR BUSINESS WANTED—
Have clear corner lot on Hollywood Blvd. Want apt. or business income and will assume. B. I. POTTLE. OL. 1121.

BEAUTIFUL high corner, 110 foot frontage, Hollywood and Sunset view. Only $45000. Might consider clear lots. Phone south of Hollywood Blvd. PR. GR. 5284.

MUST SELL. 1232 FLORES AVE. Splendid W. Hollywood loc. 7 rms. Artistic w. f. dwelling. Must spend $526 paint. & decorat. Price $12,000. Except. terms. Open for insp. Owner.

MUST sacrifice new 5-rm. mod. bungalow in beautiful Laurel Canyon, dbl. garage, ¼ blk. new grade schl. Priced at $4200, terms. Call GL. 4503.

MELROSE PARK BARGAIN
5-room, tiled bath only $5500. See OZENBERGER, Herbert L. Corwish Co.
7001 MELROSE. HE. 7704.

SACRIFICE, NONRESIDENT
Homelike lge. 5-rm. stucco, very mod. bkfst. nk., beaut. lawn, shrubs, fruit trees. Will rent, terms Cut to $7950. 737 N. Gardner st.

A BEAUTIFUL HOME—5-rm. Spanish, 2 baths, garage, must sell, sacrifice, $7350 on easy terms. 642 WESTMOUNT DR. West Hollywood. Call 10 A.M. to 5 P.M.

DIAMONDS FOR YOUR EQUITY—
Have $40,000 diamonds, will trade at fair value. Want good well located income property slightly encumbered. MR. POTTLE. OL. 1121

5 NEW 7-rm. stucco bungalows, sanitary hand textured walls, 2 bedrms. Color tile bath & shower, fine location. Price $11,000 & $8500. Owner. 7510 SO. VICTORIA ST.

N. HOLLYWOOD
$6x150. $1200. $240 CASH.
Street Improvements Paid.
Drive out Highland or Cahuenga to office 11400 Ventura Blvd. or phone S. EDEN.

DISSOLVING PARTNERSHIP
AT A BIG SACRIFICE
Double lining, make offer on either 1 or 2 equities, just off Santa Monica Blvd., in Hollywood, something to interest you. Exchanges considered. OWNERS, 7711 Melrose. GR. 4576.

BRENTWOOD PARK FELICE SQUARE HOME, completely furnished, in overstuffed, grand piano, radio, 5 bedrooms and den, 3 lavatory, maid's quarters. This home offered at a bargain.
H. H. STRODE CO.,
4705 Hollywood Blvd. Ph. OL. 5215

NEW BUNGALOW. Best buy in West Hollywood. 7 rms., 1 liv. & din. rm. in southern gum, 3 bdrms., 2 tile baths, beautiful breakfast rm., dbl. garage, $10,500, terms. Will take lot up to $4000. Near Fairfax High School. TAFT REALTY CO., HO. 7190. HOLLYWOOD AT VINE.

4 RMS. mod. in every respect, 2 bedrms. $5250. $500 cash, bal. $45 mo. inc. 7% int. 6024 S. Vermt. TH. 1777.

SAC. $2400 equity in 5-rm. stucco bung., tile bath, Bal. $40 mo. Will take mo. What offer? 7439 La Salle ave.

MY 7-RM. bung., cor. lot. Furn. in overstuffed, piano, large lot, 1 blk. Western. $4750. $1000 cash. Owner, 1911 Cochran.

$50 DN. $30 mo., inc. all 4-room, mod. total $2850. 5711 S. Broadway

4 RMS., mod., nr. inc., all 4-room, mod. total $2850. 5711 S. Broadway

NEW 5-rm. stucco for sale or trade for lot. OWNER. 5439 W. 25th st. VIC. 4171

CITY LOTS AND LANDS—For Sale

BIG IMPROVED LOTS
ONLY $10 MONTH
Reasonable building restrictions.
REAL ESTATE SENSATION
6c carfare, 14 minutes' ride from Broadway. Fast, comfortable, red cars. MIDWAY PARK on Pasadena Line. Just the spot you have always dreamed of as the ideal home place.
Prices cut for prospering sale. Terms only $10 per month. All street improvements free. Wonderful balcain. Biggest values & lowest terms in all Los Angeles. Hurry and get choice. Take Pasadena Red Line to Mayerest street, or drive out Huntington Drive. Just 20 minutes by auto to Lowell St. But you must hurry. At these prices and terms these lots will sell quickly.
J. D. MILLAR REALTY COMPANY
(Owners.) 5461 Huntington Drive.
GArfield 5687. VAndike 1553.

$4600
2-STORY RES., LOT 50x128.
JUST SO. OF WILSHIRE BLVD.
ALSO DUPLEX LOT 50x125.
$2400.
Just north of Wilshire Blvd. These two lots are the best buys know of in a real location. Call OWNER.
JAMES J. DONAHUE
Wilshire cor. Western. DR. 4951.

NORMANDIE AVE. BARGAIN.
Corner lot
219x106 on Normandie ave.
Close to Beverly Boulevard.
Will divide into four large lots. Price $25,000. $7,000 cash or will divide.
C. V. SIMPSON.
EDWARDS & WILDEY CO.
TR. 4925.

FOR SALE—A beautiful tree covered home lot 50x135, all improvements paid, 10 minutes to heart of Hollywood, car line 1 blk. Wonderful view of hills and beautiful valley live. Restricted. Can get 100% loan to build if desired. Price $1400, fully $1000 under value. Can make easy terms if desired. Address L. box 239, TIMES OFFICE.

NORMANDIE AVE. CORNER
Lot 50x132
On Normandie and near West Adams. Improved with Duplex house, 13 rooms. Price for quick sale, $14,000, $6000 cash
C. V. SIMPSON
Edwards & Wildey Co.,
TR. 4925.

UNDER MARKET QUOTATIONS
ALL ON WILSHIRE-FAIRFAX TR.
Orange st., 1st block ..$6150
Lindenhurst Ave. ..$3200 & 3600
Maryland Dr. ..3575
8th St. ..3500
Drexel Ave. ..3150
Vulcan Ave. ..3100 & 3800
Real Buy on 4th St. ..2600
Campbell & Byrd Inv. Co., Inc.,
3rd St. & Fairfax Ave.
WH. 2313. WH. 2312.

RESIDENTIAL INCOME LOTS
Buyers for future profits are picking up lots in the Wilshire-Country Club DISTRICT section at present prices. For instance $6 ft. lot for $2325, it would PAY you to buy. Close to BERKELEY to price similar lots close to UNIVERSITY OF CALIFORNIA, GEORGE A. KENNEDY, COX. 1167.

99-YEAR LEASE
WONDERFUL CORNER LOCATION FOR HIGH CLASS HOTEL, APARTMENT OR GARAGE.
Straight rental.
Close to Wilshire and Western. Owner will lease 107x132 on
"Let's Talk It Over"
CLINCH & THURTLE
Western ave. at 4th. DR. 2368.

PICO BARGAINS

$3100—Pico near Hauser, terms half cash.
$2750—Mansfield north of Pico. 50x125, easy terms.
F. M. PHELPS & CO.,
1214 Pac. Mutual Bldg.
VA. 0727. MA. 8181.

INVESTOR, BUY ON 3RD ST. NOW
Business on Wilshire west of La Brea knocked out. 3rd st., now the first business street in this district. Remarkable chance for large profits. We have a splendid buy on this wonderful street at $40,000 cash will handle, no more payments for 2 years. 5849 W. 3RD ST. Call WHitney 5481.

BEAUTIFUL VIEW LOT—70x146 ft. and level, 2 blocks north of Los Feliz on Glenaarin and Catalina, overlooking city and ocean. Between two exclusive homes now building, to cost $40,000 and $50,000. This is a wonderful buy. Price $6500, $2500 cash, balance 1, 2, 3 years. Call MR. THOMAS, WA. 1156

FOR SALE BY OWNER

The best business lot on Venice Blvd. 160x90 ft. on N.W. corner of Venice Blvd. and Magnolia st. Low price. J. S. BUSHEY.
717 W. 11 ST. WEstmore 3331.

DON'T WAIT
UNTIL SATURDAY NIGHT TO SELECT YOUR HOME. COME TO THE TIMES DO IT FRIDAY OR EARLY SATURDAY. 1:30 P.M. IS CLOSING HOUR FOR ALL CLASSIFICATIONS. MEtropolitan 6700.

$10 PER MONTH
Buys beautiful 40x135 foot lot in Lankershim Square. City improvements. Wonderful buy for home or investment. 326 WILCOX BLDG., 2nd & Spring sts. VAndike 1553 or MAin 6758.

LOT $50 PER MONTH.
80x130, nr. Wilshire & car line. Will give deed % down or more. Before T.D. with small dn. payut. cheap.
See Howard C. Simpkins,
JACK STEPHENSON CO., COX
748 Wilshire at Doheny.

WONDERFUL CORNER ON PRUESS RD. 100 ft. on Pruess Rd., close to Beverly Blvd., this week for $6000 on terms. This is by far the best buy on Pruess Rd. Call owner, GR. 5922.

BUILDERS!
Near White Truck Company new set of million improvements, lot 50x175; $4500, worth $15,000; ripe for improvement, or will build bungalow cost. Phone MR. GALE, TR. 6018.

LA BREA FRONTAGE sacrifice near 6th st. 40-ft. lot, $19,500. Take advantage of this before it is reached on Wilshire Blvd., zoning defeat drives La Brea. Owner
Call MR. HAMILTON, WA. 1150

BUS. cor. for sale below market, S.E. cor. Santa Monica Blvd. & Midvale, Westwood, ft. by 100 ft. Must be sold this week. Ashmun Realty Co., 11614 Santa Monica, Blvd., Westwood Ph., Santa Monica 21734

OWING TO FORECLOSURE we are compelled to sell at once a few lots on Holly wood Blvd. at the unprecedented low price of $475; about 1-4 their real value; must dispose of necessary. Room 706, 325 W. 5TH ST.

TWO BEVERLY BLVD. CORNERS at Sycamore; only ap. and hotel cor. sites in Hancock Pk. on Beverly Blvd. $120 per ft. Call or phone owner, 4697 N. CAMDEN DR., OX. 1121.

$4500
Move your flat or duplex on this lot just off Wilshire, 50x135 to 20-ft. alley, 5% discount for cash. Call Hatlock with FORD & PECKER, DUnkirk 1000. 407 S. Western.

BETWEEN Wilshire & 7th, near Vermont, 45x150 for apmt. or Hotel, worth $500 ft. can deliver more than $450 ft. BEN BELL, 740 S. Bdwy. TU. 4336.

BUILDERS' ATTENTION
Culver City annex, clear lot 42x111 ft., imp., on Harold Way, 150 ft. from Venice Blvd., $1000 cash or best offer with low payments. WH. 0969

$2000; TERMS TO SUIT.
Beaut. view lot, in rest. foothill dist., adjoining Hollywood, 2424 N. Canyon Dr. Ph. GL. 6406. Eves. 594-601.

SPECULATOR
Try Beverly Blvd. and will make bigger profits & quicker turnover than you ever have. Costs nothing to consult. Call WH. 4613.

BEAUTIFUL view lot in Hollywood. North of Hollywood Blvd., 60 ft. front. Price is $3250. Small cash payment will handle. Title will not last long. Phone GR. 5354.

5 7 6 4 3
1½ BLOCKS FRONT WILSHIRE
BETWEEN FAIRFAX & LA BREA
1450 WILSHIRE. WHitney 1126.

IVARENE AVE., up Vine st. Hollywood, sac. equity in 50' lot. Cement st. Address L, box 220, TIMES OFFICE.

HANCOCK PARK BARGAIN
McCadden between 1st and 2nd, 70x146. $12,500. Must sell. OWNER, DUnkirk 2600 or eves., EMpire 1218.

BIG sacrifice, account sickness, 10x180, level, high. All improvements. Street, storage, cars. $1260. OWNER. GA. 4106.

HANCOCK Park. Have to sell my $7000 lot. Make me an offer. OWN. ER. TH. 0181.

8-UNIT bung. ct., cor. lot 150x100, rm. for 4 more units. B. P. CROWLEY, Raymond Realtor, 8 Western. VE. 9151.

BEVERLY BLVD. CORNER. CLOSE TO LA CIENEGA. 115x86, ONLY $20,000. TERMS. OWNER. HE. 8168

SYCAMORE INCOME BARGAIN
60x125 to alley between Beverly & Oakwood. $6950. GL. 6455.

APT. site on Mariposa near Beverly. Sell or trade for income. GL. 1591.

40-FT. lot, Stanley ave., N. of Beverly. East front. $3200 today. GL. 1591.

CITY LOTS AND LANDS—For Sale

THE BEST BUY IN THE WILSHIRE DISTRICT
Zone "R" unrestricted. Lot approximately 140x140 ft., improved with fine 12-room Colonial home. Owner going East and will sacrifice at ridiculously low price. Located between Third and Wilshire and Western and Vermont.
Don't delay if you want a wonderful bargain. Exclusive with us.
"Let's Talk It Over"
CLINCH & THURTLE
Western ave. at Fourth. DR. 2368.

BEAUTIFUL residential lots in new subdivision on Los Angeles city line. At $1050 to $1275. Sell all or part. Act quickly.
BUILDERS FINANCE ASS'N, INC.
318 So. Broadway.
VAndike 2291.

LOTS FOR SALE—
Beautiful wide lot on fine residential avenue close to 5c car line, school, shops. Will sell for $950. Must have $200 cash. A sacrifice. Phone R. BARNETT, AN. 4725.

10% GIVES deed to lot. You can or we will finance building to suit. Lots in Sycamore Park, between Eagle Rock & Glendale. 5c car lines. 2752 VERDUGO RD. AL. 4114.

CAN DELIVER LAFAYETTE SQ. HOMESITE
90x149. $2000 under market.
WILSON, Albany 2922.

BEAUTIFUL new 6 room bungalow in exclusive Wilshire district. Must sell. $9500 under price. Phone WAsh. 8714.

PHONE Whitney 5212
87-foot corner near La Brea ave. on Redondo Blvd. $1000 underpriced. BRUCK, 5084 W. Pico. WH. 5216.

CHOICE duplex lots on Verdun nr. Country Club & La Brea. Business stores & car line. OWNER. DR. 6899

FLAT or apt. site, 50x185½, unrestricted terms. 1754 N. KENMORE.

VENICE lot, Rialto ave., nr. city hall. $1500. OWNER. 2100 Nadeau, L.A.

BEVERLY Blvd. business lot, W. of Lot. Price $4000 down. WH. 4391.

2 LOTS, 40x156 each, bus. prop. Trns. 1708 W. MANCHESTER AVE.

CARTHAY CENTER—55 ft. res. lot, $1500. Owner. WH. 8211.

SACRIFICE for quick sale, lot on 39th Pl. 45x134. OWNER. EM. 1585.

FINE building lot, 50 ft. 80 st. nr. Western. $1250. Terms E Z. NO. 5718

HANCOCK PK., Orange Dr., nr. Beverly. Owner's sac. $5950. WH. 8311.

IF you are going to lose your lot, call WA. 7774.

LOTS, $1850, sac. $1250. Cash, loc. Eagle Rock, call EMpire 6248.

PICO BLVD. bus. cor. $4500. Equity $1000. Sell or ex. OX. 2746.

DBL. bung. lot 2nd ave. at Santa Barbara. $2950. Owner. GL. 7397

APARTMENT, FLAT PTY.—For Sale and Exchange

COME TO PASADENA
Impressive colonial house of three stories, within 2 blocks of Pasadena's shopping district. Every modern ideal apartment site, land values steadily increasing, owner is called north and might consider a modern bungalow in good location up to $10,000. Phone COMSTOCK, 813 Pacific Southwest Bank, Bldg., Pasadena. Terrace 9410.

BUSINESS PROPERTY—For Sale

AUCTION AUCTION
Tuesday, May 11, 2 p.m. AUCTION
400-2-2½ N. Brand, Bld., Glendale
Brick stores and apartment bldg.
Corner lot 40x125 of 2 garages, 6 stores, 5 three-room apts.
One 2-room, furnished.
A wonderful investment.
Look at this today.
Your own price buys it.
Willis Land Co. G. M. Banks, Auc.

A 100% INVESTMENT
$5000 CASH WILL HANDLE INT. BANK BLDG. ON WILSHIRE BLVD.
100 FT. IMP. BUSINESS FRONTAGE. 99-YR. LEASEHOLD. RENTALS $15,000 YEARLY. INCREASES. INCOME NOW $6500. NO OBLIGATIONS. PAYS 7% INT. NOW.
OWNER GL. 8609.

WILSHIRE BLVD., STA. MONICA
We can offer some excellent buys on this MAGIC ARTERY ranging as low as $220 front foot upwards. See WILSHIRE SPECIALIST, A. E. PLAVEISAT, 1017 Wilshire Blvd., Santa Monica.

THE POWER OF CASH
92-ft. corner on Vermont, 2 blocks from West Coast Theater, real live district at only $275 front ft. $16,-000 will handle. Easy terms, positively speaking, dbl. in value in 2 yrs. Never again at this price. Verify this statement. 5849 S. VERMONT

N.W. COR. 47H & BEAUDRY
C ZONE $325 PER FT.
120x410 ft., 3 car access from inside lot recently sold for $530 per ft. & now being substantially improved. Cor. is in business path of some wise buys. R. D. HEARTZ, 358 S. La Brea. WH. 8413.

IMPROVED BUSINESS LOT, WALL ST., nr. 9th sts. Property is now clear and ripe for limit height bldg. Price $40,000. Has 2-story apt. of 26 furn. rms., rents over $400 mo. Will sell lease for 99 yrs. on easy terms. Income. Call T. E. SMITH, TH. 1727.

LOT 55x120, "C" zone. Hotel or apartment site. Wilshire-Westlake district. Will be financed 100% for close buyer. See MR. GONTEA, 6718 Hollywood Blvd.

BUSINESS PROPERTY. CORNER ALLEY. LEASED $180. MONTH. REDUCED TO $12,500. $7500 CASH. Bal. 5%. Pays 21% NET. CHAS. A. MASH, 605 Pershing Square Bldg. VA. 9741.

GROCERY, new open front, brick store bldg. 26x69, with modern double apt., $7000, terms. This includes adding 18 ft. business lot. Owner at 711 S. LONG BEACH BLVD., Lynwood, Cal.

3-STORY brick business block near 4th & Broadway. Price $160,000. First mortgage, Bank of Italy, $60,-000, 4½% Trade for equity.
HARRY GROSSMAN
204 Haas Bldg., 7-8dwy. TU. 2471

HOLLYWOOD 100-ft. business cor., close in. Will trade brick cor. business block to $150,000.
JOSEPH R. SCHILLER
911 Van Nuys Bldg. VAndike 2786

5 ROOMS, modern & 3 rooms rear garage, lot 50x150, all kinds flowers & shrubs, on Echo Park ave. Business corner. Must sell. Will trade. Apply 5518 York Blvd. GA. 6094.

LARGE lot on Glendale Blvd., near Whittier Lake Blvd., by CRIPPLE Worth $4500. Will take $7000. SMALL AMOUNT cash. BLYTHE, 1000 Chester Ave. VA. 3567.

NOW that Wilshire Blvd. lost at election, La Brea Ave. will make her position secure. Hardwood throughout. REALTY CO., 120 So. La Brea for real bargains.

VERMONT AVE. FRONTAGE. REDUCED. 50 feet on Vermont ave. now $1100 per foot, for quick sale, $5000, income 7% on investment. Terms. 7711 S. Vermont. TH. 4798.

VERMONT AVE. Wonderful buy, near 1st. 121 N. Vermont, 57x145. 3 brick stores. Sacrifice $29,000, $10,000 cash. Hal Lyra, OWNER. DU. 8439.

FOR SALE, lot, 100x140 on Santa Monica blvd., 85 ft. W. of Vine st. $900 per ft. By owner. No agents. GR. 6449.

FOR SALE—Or Trade—EXCELLENT BUSINESS LOT on PICO BLVD. at major boulevard intersection. Address P. box 244, TIMES BRANCH.

BUSY CORNER, 4 STORES & 3 APTS. INCOME $4100 YEARLY. FULL PRICE $25,000. ¼ CASH. NO TRADES EM. 8272.

BEVERLY BLVD. cor. near La Brea ave., $315 ft. Cheapest single corner in this district. Easy terms. WH. 7213. 130 S. LA BREA AVE.

TWO LEASED STORES PICO BLVD. End cor. car line. $12,500. Terms. Will go under cost to replace. 5900 W. Pico. WH. 3215; Eves. WH. 4140.

WHAT CAN YOU BUT TODAY for the money. beautiful Spanish 2-story stores & apts. at 1540 N. Western. Call owner. HE. 1710.

IF $800 a month on $65,000 brick grocery on South Grand ave. interests you see ELLISON, 345 So. Hill st.

IMPR. bus. prop. on 10th nr. Figueroa, dbl. front. 86. TR. 2236 a.m. or eve.

WHITTIER BLVD. barg. store, duplex & dbl. gar., close in. Pr. $9000, cash $3000, bal. easy. 4139 Whittier.

BEST buy on Beverly Blvd. See HAMMER, SHEDDEN & WESSON, 136 N. La Brea. WH. 4188.

WHITTIER BLVD. business corner for sale reasonable. Will take property for equity. AN. 7203.

BEST transfer cor. on Vermont, 45x175, 3 stores, 3 apts., inc. $4200. Pr. $35,750, terms. 4710 S. VERMONT.

PRESS Rd. business frontage, just south Santa Monica. $146 front ft. Paul Jones Realtor, 618 Pruess Rd.

WESTERN ave. 4-store bldg. inc. $166 mo. buy this at $4500 down, price $25,500. 3700 S. Western. VE. 9151.

HOLLYWOOD Blvd. Western ave., N.W. cor., sale lease. Ph. GR. 2698

130-FT. Broadway corner 119 st. Steal it for $1500. Terms. TH. 5167

SACRIFICE store, 4 rooms, garage, on Main st. $25 month. HU. 5331-W

PRESS ROAD, 2 blks. south of Wilshire. 25x126. $5000. OX. 2802.

$100 PER ft. Sunset Blvd. 4 lots, 85x100. Sell separate. HO. 7077.

BUSINESS PROPERTY—For Sale

EXCEPTIONAL
NEAR 6TH & FIGUEROA.
99-YEAR LEASE.
This is positively the cheapest lease in this district. Only $500 per month for 10 years, balance of term on 6% reappraisement. Lot 60x165.
See Mr. Hahn or Mr. McCarty.
Exclusive Agents.
ROBERT MARSH & CO., INC.,
200 Marsh-Strong Bldg. TR. 1131.

BIG BARGAIN.
WESTERN AVE. STORES
223 S. WESTERN AVE.
Bargain price only $90,000. Bank mtg. $40,000; cash $50,000. This property is one of the best snaps we have ever offered on Western ave. Stores below, flats above. Lot 60x140 ft. to 16-foot alley. Absolutely no trades. See MR. FORD with FORD & BECKER, 607 S. Western ave. DU. 1000.

FIGUEROA
From 6th to Pico we can offer you several attractive buys or 99-year leases.
COLONIAL FINANCE CORP.
TR. 5684.

TWO pieces Vermont ave. frontage, at a sacrifice, 50-ft. cor. Also 50-ft. near new bank bldg. at Manchester. Can see me at 8612 S. VERMONT, Monday and Tuesday, TH. 7626.

INDUSTRIAL PROPERTY—For Sale and Exchange

$2500 per acre, 35 ac. Fronts Manchester paved blvd. and steam ry. Ample cheap water, good drainage. E. R. Hewitt of G. C. DENNIS CO. EM. 1476.

INDUSTRIAL and COMMERCIAL IN EVERY SECTION for SALE or LEASE. See MR. HOWARD, ROBERT MARSH & CO., Inc. RIVERSTRONG BLDG. TR. 1131.

TWO-story brick factory building & two lots adjoining, one with cottage. Bell or short term rental. Nr. 31st st. & San Pedro. BE. 3274.

125x110. Wilde st. bet. Central & Kohler, nr. 6th. $37,500. Trns. Agt. welc. C. R. Ransom, exc. Agt. WE. 4502.

A BARGAIN. Glendale lot, join Burr's creamery on S.P. 50x150. MU. 6951

INCOME PROPERTY—For Sale

ABSOLUTE INCOME OF 18%
Nothing in like it in the city. 7-family apt. of 5 rms. each, 3 rms. below, 2 bedrms. above. Many building features. Beautifully furnished with the best that could be put in. Reversible overstuffed, black walnut dining set, fingers silver, 42-piece dish set, kitchen white enamel, ranges & everything that could be thought of to cook with. Our bedrms. are dreams; 1 black walnut, 1 enamel with coil springs, 50-pound all cotton mattress, fine wool blankets, Peerless pillows, Pullman linen, beautiful silk spreads, & every article one needs in a home. Every home has outside entrance. Rose trees & shrubs for all. Square axe handle, private lot, curtains fine. This property is new & new furnishings. Will sell for less than 80% of cost. Price $50,000. Can give protective terms. Situated near W car on La Salle. For full investment data call at 1264 GEO. BUCK, 1805 W. Adams.

INCOME PROPERTY
We want several investors with from $10,000 to $20,000 to join with us in a project for the erection of a building which will show a bigger return than anything we have attempted over the last 15 years. All papers and data are at our office for inspection and if you have the ready cash on hand and are interested in an investment that will pay big, do not fail to see us at once. This is a purchase of real estate at cost with a sure income. Profits derived will be exceptionally large. See MR. FORD with FORD & BECKER, 607 S. WESTERN AVE. DU. 1000.

HOLLYWOOD SACRIFICE
Price $35,000. Income $6380.
BEAUTIFUL MODERN BUILDING, 2 yrs. old, consisting of 4 stores and 8 tiled baths is offered at SACRIFICE TO CLOSE ESTATE. Located in exclusive district, north of Hollywood Blvd. Large lot worth $20,000, furniture worth $6000, income can be increased and rents run out. $10,000 cash needed. See Mr. McCarty or Mr. Hahn
ROBERT MARSH & CO., INC.
200 Marsh-Strong Bldg. TR. 1131.

DOUBLE BUNGALOW, $14,000
TEN ROOMS. TWO BATHS
$2500 cash handles. Two units double in the street. Income $1680 a year. On 150-foot boulevard, near Wilshire car line, bus service, business center, handsome public school. Improvements best in Los Angeles, sewers in, wiring underground. An attractive home. An "excellent investment. Owner must sell immediately. Terms. Phone WH. 8413 for appointment.

OWNER MUST SELL
A SACRIFICE
ONLY $1000 DOWN
Income $135 monthly, beautiful Spanish stucco double and 3-room apt. over garages. This is an exceptionally attractive property, located on high ground in West Hollywood. Balance payments easy, consider bungalow to $9000. Price $14,-000. LEMING, HE. 7680. Evenings HE. 1181.

FOR sale, one 1-story brick bldg., 50x80 feet, duplex in rear. Corner, 3 stores. Income $290 month. One 2-story brick, income $100 mo. One 4-apt. house, income $100 mo., furnished. All in La Habra, Orange Co. A good investment. Owner compelled to leave. For particulars see owner, L. J. WESTER, La Habra. Or 1501 Ph. 8164, Whittier.

$16,000 SACRIFICE
Am flat broke and must have money at once. Due to a chain of unfortunate circumstances I am compelled to sacrifice my beautiful Wilshire flat for $16,000, less than its actual value. It consists of 6 large rooms, 2 baths, large lot. Wonderful location. Address K. box 670, TIMES BRANCH.

HOTEL property in suburban city, income on present lease $9000 per year. First mortgage $20,000. Will sell for $10,000 less than the value to be set by three disinterested real estate appraisers, or will sell half interest on same basis. OWNER, 1231 S. Wilton Place. Phone EMpire 3764.

SEE THIS, IT'S DIFFERENT
NEW HANCOCK PARK DUPLEX
Four rooms and 4 tile bathrooms on 14 individually rooms. 4 tile baths, Batcheldor tile fireplaces, Potter furnaces, 4-car garage, lawns sodded. Every home has outside entrance. Rose trees & shrubs for all. Square axe handle, private lot, curtains fine. This property is new & new furnishings. Will sell for less than 80% of cost. Price $50,000. Can give protective terms. Situated near W car on La Salle. For full investment data call at 1264 GEO. BUCK, 1805 W. Adams.

CORNER on Alvarado bet. SUNSET & BEVERLY BLVD. zoned for business. Improved with 4-fam. stucco flat, rented; will remain; excellent location. Property has good future for business. Present inc. shows good return. PRICED FOR QUICK SALE. Call BARUCH, TR. 9911.

DOUBLE STEAL
10-room double FIGUEROA, new. Income 1 side $50. Walnut woodwork tile sink, bath, shower, paved st., all for $9500. Terms. There cannot be a better buy. 3565 VAN NESS AVE. 6561. VE. 1097.

6-UNIT STUCCO COURT
Cor. Garfield & Alhambra Rd. Lot 62x150. Must be sold before June 1st. $5000 cash. Real sacrifice. $11,-500 cash. Bal. allowed to run 5 yrs. at 6%. See OWNER at once, 10 E. Alhambra Rd., Alhambra.

FOR SALE OR EXCHANGE
New, frame & stucco 8-apt. bldg. Fine rental location, strictly modern. WILL SELL OR take clear 3 room lot in exchange for equity. GL. 2141. CLIFTON.

NEW DUPLEX — HANCOCK PARK
4 rms. & tile bath each. Every unit arranged with reception hall, 2 baths & a garage for 4 cars. Open daily 1 to 5. 166 S. ORANGE DRIVE. Or owner on premises.

$1000 DN., or swap for lot, T.D. or ? $17,000, worth $20,000; cost $16x10a, bal. less than inc of $175. New 10-rm. duplex & 7-rm. bung. Best loc in Beverly Hills. 15 min. L. A. on Hollyw'd. DR. 2065.

7-RM. upper & 7-rm. lower dup., 6-r. cottage (rear.) Lot 60x164, completely furn. Good inc., ground worth $300 front ft. $16-818 Hellotrope Dr. Don't disturb tenants. For information call 709 E. CARMANITE, PASADENA, CALIF.

MAKE me an offer for $4500 eq. in 4-fam. 5-rm. stucco flat, inc. $260 mo., 4-1 bath, hdwd. floors. 2804 W. Adams. Car. Bal. E-2, see this at 3835½ W. 27TH ST.

BUILDER MUST SELL, new 5 & 6-rm. duplexes, $2775 & $3,500; also 1274 S. Marne, 137 S. Park Dr. make offer, rent or exch. WH. 0786, 1181 S. SIERRA BONITA.

INCOME ON SUBLEASE
REAL SACRIFICE
5-rm. house with good income. Sell or exch. Submit to owner. 1342 Quintero st., 1 blk. Sunset.

$3000 SACRIFICE. FOR CASH
Handsome 4-unit apt. on Orange. Home & invest. Barg. for cash, exc. cond. tile bath & sink, latest imp. Lawns & flowers. Owner: 156-191.

FOR INCOME PROPERTY THAT PAYS SEE MR. MOSS, 242 N. WESTERN AVE. OX. 2117. WITH J. M. CLOSE
BUILDER. REALTOR. DESIGNER

OWNER GOING EAST
Will sacrifice my 7½-yr. lease on 40-rm. modern apt. house, best location in city. $2000 cash. Easy terms. DU. 1421.

INCOME PROPERTY—For Sale

$12,970 YEAR INCOME
Not leased.
LOCATION THE VERY BEST
No vacancies.
40-ROOM APT.-HOUSE.
Beautifully Furnished.
CLEAR OF INCUMBRANCE.
$20,000 to $25,000 will handle.
Full price $65,000.
Owner will carry or remainder.
CALL MR. GRIGG WITH
BURTON & CO.
Western ave. at 10th st.
EMpire 9171.

OCEAN frontage in thriving beach resort, 138 feet near pier, ferry and car stop. Splendid opportunity now for management or plunge. Address OWNER, P.O. box 451, Balboa, Cal.

SACRIFICE—60 feet on Broadway, 6 flats furnished, 16 rooms (over tunnel.) 3 cars to Dept. of Justice, 1 blk. from new depot site. MU. 6481.

NEW APT. WITH FURNITURE
20 ROOMS. GREAT BARGAIN.
BOYCE-SEELY CONSTRUCT. CO.
817 Edwards-Wilder Bg. VA. 8905.

STORE BLDG.—3 STORES
Income $40 mo. Bldg. 50x42. Lot 60 x130. Leased. Price $4000 cash. 198 E. Florence. Ht. Park. DE. 1324.

STORE SITE
6-room house, 2 blks. Vermont, four blks. Ambassador. 6204 S. ALVARADO. DU. 9347.

20-RM. modern, brick apartment-has. $35,000 equity. Sacrifice $5000. Income $400 a month. 1419 MALVERN AVE.

DIAMONDS or good equities accepted up to $250 as down payment on income property. Address M, box 453, TIMES BRANCH.

DBL. bung., 8 rms., tile baths and kitchens, dbl. gar. Sewers. Dn. payt. $2500. Van Nuys Realtor. EM. 2027. 2506 WEST BLVD.

NEW duplex just complete. 217 S. Milton. OWNER. Shown by appointment. DR. 1022.

4-APT. 4 rooms, 5 garages, income $2820 per annum. Cash $4000. Price $21,500. 7705 ALTA VISTA. NEBR.

$1000 BUYS $4000 equity in 6 flats. Inc. $540. 231-A S. Fremont ave.

S.W. COR. 94th & Bruny, bottom price on quick sale. TR. 1005.

2 2-STY. bldgs. on dbl. cor. lot. Must be sold, gd. inc. $16,000. 7689S3.

BEAUT. 10-rm. dbl. Below cost. Nr. Fairfax Hitch. $250 dn. HE. 1705.

SUBURBAN PROPERTY—For Sale

THIS IS A BARGAIN
One acre, modern 5-rm. home with hdwd floors, breakfast nook, built-in bath, garage, cellar. Low garage. $5750. Terms.
OPEN FOR INSPECTION
A One-Acre Modern Chicken Ranch
1 and 1-4 acres, new 5-rm. residence and scientific housing equipment for 1000 birds. Electric pullets go with place. Built and operated by a poultryman with years of experience.
RATHER BUILT YOUR OWN?
We are owners and developers of acreage in Arcadia, Liberal terms, ½ acres or more. Building financed.
SCHARKOPF REALTY CO.
2 offices, cor. Huntington & Santa Anita, (opp. church.) and cor. Huntington and Baldwin ave., Arcadia.

FOR SALE—7½ acres, divides into 26 fine lots, only acreage in this vicinity for sale. 1 blk. north of Riverside Dr., 2 blks. east of Lankershim Blvd. Adjoining Toluca Lake Park. 1 minute drive from First National Studio. Easy terms, immediate city improvements this makes a splendid investment for rapid increase in values. See F. W. YOUNG, 1747 Cahuenga, Hollywood.

$11,500 ENCINO ACRES
Phone Marie 4-1-2.
3 acres in beautiful cove, with wonderful view of the valley. Surrounded by many high-class country estates. A choice place for particular people and the only property in this section offered for sale.
See F. A. WANT,
17432 Ventura Blvd.
Phone Marie 4-1-2.

ONE ACRE east of Los Angeles; 40 minutes from Spring st. Gas and electricity and city water. Ideal for poultry. Four-room house and garage. Splendid location for poultry and rabbits or could be subdivided into cash bargains. $2500 per acre, including interest at 7%. Phone OWNER, Alhambra 1747-W for appointment.

LOTS $750 AND UP
INCLUDING ALL OIL RIGHTS
Opening Sunday, Nottingham Cr., Take Telegraph Road to Norwalk's Excelsior High School. Then ½ mi. east. Autos carry to tract daily. For particulars call ME. 7060. EAST SIDE LAND CO.

AVOCADOS—Four acres only 40 minutes from the ocean on Sunset Boulevard. Protected from frost and now producing heavily. At today's prices for a stocked orchard. Only $2,500 for 1-6 down, balance in 5 years. Address owner, H. box 400, TIMES BRANCH.

PHONE YOUR WANT ADS TO THE TIMES. NO CREDIT ARRANGEMENTS NECESSARY. EXPERIENCED AD TAKERS. DAY AND NIGHT. WILL HELP YOU WRITE COPY IF DESIRED. MEtropolitan 6700.

1-4 ACRE on blvd., nr. Venice, 4-rm. house, garage, all imp. Terms. Sacrifice $4,400 rabbits. Market for all. Also cow if sold in next 2 days. Big bar gain, $2700. Owner, 1813 OCEAN FRONT. Act quick. 1813 OCEAN FRONT. Venice.

PUBLIC SALE
Lot 658-A, 40x110, on Conner at Holabird ave., near U. P. Plant. Handle Car. Sale Saturday, 2 p.m. Saturday, May 8, 2 p.m. Leonard Realty Co., AX. 0518. O. W. Pence, Auct.

½ ACRE on Sherman Way, close in, level, ready to build on. Only $2500. For quick sale, $4000. $1000 dn. FRED A. KELLOGG, 5172 Sherman Way, Van Nuys. Phone 141

ACREAGE in West Arcadia, choice tracts of 5 acres, partly planted for suburban home, poultry, etc. Convenient terms. R. BELLOWS, 2415 Burbank Blvd., near Baldwin ave., Arcadia. Phone 29-R-12.

BEAUTIFUL 6-room bungalow, dble. garage, chicken run, 1 acre, nicely bearing fruit and walnut trees, spacious lawn, shrubbery, Tennis crt., close in. Arcadia.

HOME & income, 2 new mod. 5-rm. bungalows & adjoining lots, all furnished if desired, close in, near Sunset Blvd. Will handle. Balance terms. P. O. box 787, ARCADIA.

FOR SALE, well and completely furnished 5-room house on 2 lots, $4500. 1 block from car. 1451 GRAND VIEW AVE., Sierra Madre. Calif. Phone Black 45.

IN TOPANGO CANYON
20 ACRES
Beautiful trees & plenty of water.
Call OWNER, at WH. 1271.

$5 PER MONTH buys beautiful lot Lynwood Gardens. Raise chickens and rabbits. Apply 226 WILCOX BLDG. Phone Main 6783.

$5 PER MONTH buys beautiful lot Lynwood Gardens. Raise chickens and rabbits. Apply 226 WILCOX BLDG. Phone MAin 6783.

$10 PER MONTH buys beautiful orchard homesite covered with full bearing fruit trees and vines. OWNER, TH. 4897.

14 ACRES suitable for subdivision, 17 miles of Los Angeles. Water. Call HUmbolt 4857-W. MRS. WILSON

BEAUTIFUL, suburban residence lot, near car line, only $600. Mrs. Lane, 4052 Monte Vista, GA. 1315.

1 ACRE NEAR WESTERN, level, house, gas, cement walk, etc. $2400. Terms. HU. 8400-J.

2½ ACRE, corr. on 3 blvds., 4-rm. house, sacr. $3200. 8637 S. Figueroa.

Arcadia

ACRE and half-acre with 6-rm. new modern stucco homes, walnut & fruit trees. Fine place for rabbits, chickens, gardens. School 2 blocks. The price is right and third cash, bal. 7%. Easy terms. OWNER, 23 Owen ave., Arcadia.

2½ ACRES IN ARCADIA
7-room house, chicken equipment for 500 hens, 100 trees, full bearing. Family orchard. Electric front yard, with pool, see this, a real buy.
Builders' Finance Assn., Inc.
VAndike 2291. 221 S. BDWY.

Burbank

SAY! SAY! SAY!
TAKE A LOOK AT THIS
40 acres or more in the Jas. J. Jeffries tract on Victor Blvd. & close to 3 cars, located in Burbank, also close to this. 250 acres 40, 30, 20, 10, 5-acre tracts, best buys in Burbank, all blvd. properties. Office, 2415 BURBANK BLVD. Phone Burbank 852-W.

7½ ACRES (39 lots) and splendid 6-room house in South Burbank near National Studio. Wonderfully located and priced for subdivision. Reasonable terms. Excellent opportunity offered here. Quick action necessary. For appointment to see address OWNER, P. O. box 712, Glendale.

ONLY $2700. $25 mo. & 5 min. fr. new First Nat'l. Studio 4 blks. from center of Burbank. New 5-rm. bung. Hdw. firs. Fir lot. Gas. 1024 WINCHESTER, Glendale.

SUBURBAN PROPERTY—For Sale

Altadena

NEW modern 6-room stucco bungalow with double garage, located in foothills, Altadena. Bus service and marketing facilities close by. Will sell at sacrifice. Small down payment and balance on easy monthly terms. Phone VINCENT, HU. 8000.

Bell

½ A. 4-rm. mod. 75 chickens, 60 rab. Gd. furn. inc. ½ blk. car. $3250. Little cash, bal. rent. 820 BAKER.

La Canada

FOR sale or exchange for small home my equity in most beautiful subdiv. in La Canada Foothills. Address L, box 485, Times Branch.

La Habra

BEAUTIFUL 6-room bungalow, all conveniences, splendid location, 50-ft. lot, fruit trees, lawn, gar., etc. Price $6500. Linadell, Box 142, La Habra.

Lankershim

ATTENTION
INVESORS, SUBDIVIDERS
130 acres near Ventura Blvd. and Encino Country Club. $1100 an acre. MRS. N. E. McCANN, 5228 Lankershim Blvd.

NEW 4-rm. home, large yard, nr. car line, must be sold at sac. $4300. Owner going East. 10912 LANDALE ST., Lankershim.

Owensmouth

10 A. 6-rm. bung. Cor. Sherman Way, Mason ave. Price $25,000. Will trade. TYLER, owner, 706 Crescent Dr., Beverly Hills. OX. 4470.

Tujunga

FOR SALE—4-rm. house and lot for $1100, worth $2000. B... THE, 1216 Sun Bldg. VA. 3507.

San Fernando City

NEW SPANISH STUCCO HOME—
6 rms., modern in every detail, on main blvd. Sacrif. 623 S. Brand.

Sierra Madre

BUILDER & owner will sac. $1000 on new 5-rm. stucco, gum flr., real fireplace, tile float., hand dec. walls & nook. $5500, terms to suit

REAL ESTATE—For Exchange

Miscellaneous

OWNERS, ATTENTION! An organization composed of advertising, financial and real estate men, many for years in real estate department of Times, is adding many other members. Can help you. Lack the active advertising and selling ideas required to insure a profitable sale. This recognized, dependable service has been successful in securing the services of superior men. Secure your property attractively and quickly. Let us show you how. Necessary information in exchange for your property. A demand for it. Advertising and selling ideas. Information about our organization. Address Box A, Times Office.

We will accept only those properties we can handle to your satisfaction, not the ones you are standing, and devote our time and energies as to MAKE YOU fulfill your desires. Full information. Address Box A, Times Office.

For Cash—Not Classified

WANT property to sell LEASE. REALTY CO., 4327 S. Olive. VA. 7444.

Hdsacs

PRIVATE party wants 5 acre home site, Main, ALL CASH. Must be close to Catholic Church. Give full particulars. Address L. box 144, Times Office.

CASH and clear lot, TIMPO only; must be level; prefer view property. Cash trailer and equity. Cash. Owner, 4548 Washington.

5 OR 6-rm. new stucco bungalow; cash. Write details. Owner, 2 S. MARIPOSA. Apt. 4, Ocean Park.

BUNG. W. of Highland ave. cash. OWNER, 1719 N. Cherokee ave. Address L. box 47, Times Office.

BUNG. for C.-rm. house, 1 bldg. or E. frontage, Glendale or Burbank. Owner, VA. 2436, eve. VA. 2436.

LADY owns wants home from $4000 to $5000 cash. Address L. box 18, Times Office.

WANTED—HOUSES On Installments. FOR LEASE. LAUGHLIN REALTY CO. 511 COM'L EXCH. BLDG.

WANT bungalow. Will assume $2500 loan. Owner, 1241 E. 58th pl. ADAMS 1234.

WANT house & lot near Sta. B. Will state. Call EM. 8711.

Lots

WANTED—Lot about 70x134, w. prefer N. of Wilshire and E. of Main. Not over $3500. Must be a bargain. Address J. box 87, Times Office.

WE pay cash for bargains. Make deal on cash basis. Give full particulars. LOT EQUITY, 401 Consolidated Bldg. VA. 4004.

WANT lot any place in So. Cal. for trade. Owner, 1727 W. 47th st. Ington & Adams. Cafeteria.

WANTED—Lot or acre as first payment on my new modern home. Owner, 1240 W. Tucker st. 564-4451.

BUILDER wants lots to building on; subject to building Hills or northeast.

WILL pay $500 down, bal. to build in Beverly Hills or Hollywood. GILCHRIST COMPANY, 631 Cham. Com. Bldg. VA. 0626.

WANT 1 to 25 lots to build on. Will located. W. E. GILCHRIST COMPANY, 631 Cham. Com. Bldg. VA. 0626.

Business Property

CLOSE in L. A. business property $200,000. 1-5 cash, first mtge. Bona-fide. Principals only. Address L. box 116, Times Office.

Income Property

WANTED from owner, good income bldg., 1 or 2 stories, in L. A. Will pay $25,000 or more if price value. Address L. box 71, Times Office.

WANT income property, duplex preferred. A. Have lots to trade. Address L. box 1469, Times Office.

For Cash—Not Classified

WANT property to sell or lease. REALTY CO., 4327 S. Olive. VA. 7444.

Hdsacs

PRIVATE party wants 5 acre home site, Main, ALL CASH. Must be close to Catholic Church. Give full particulars. Address L. box 144, Times Office.

CASH and clear lot, TIMPO only; must be level; prefer view property. Cash trailer and equity. Cash. Owner, 4548 Washington.

5 OR 6-rm. new stucco bungalow; cash. Write details. Owner, 2 S. MARIPOSA, Apt. 4, Ocean Park.

BUNG. W. of Highland ave. cash. OWNER, 1719 N. Cherokee ave. Address L. box 47, Times Office.

BUNG. for C.-rm. house, 1 bldg. or E. frontage, Glendale or Burbank. Owner, VA. 2436, eve. VA. 2436.

LADY owns wants home from $4000 to $5000 cash. Address L. box 18, Times Office.

WANTED—HOUSES On Installments. FOR LEASE. LAUGHLIN REALTY CO. 511 COM'L EXCH. BLDG.

WANT bungalow. Will assume $2500 loan. Owner, 1241 E. 58th pl. ADAMS 1234.

WANT house & lot near Sta. B. Will state. Call EM. 8711.

Lots

WANTED—Lot about 70x134, w. prefer N. of Wilshire and E. of Main. Not over $3500. Must be a bargain. Address J. box 87, Times Office.

WE pay cash for bargains. Make deal on cash basis. Give full particulars. LOT EQUITY, 401 Consolidated Bldg. VA. 4004.

WANT lot any place in So. Cal. for trade. Owner, 1727 W. 47th st. Ington & Adams. Cafeteria.

WANTED—Lot or suite as first payment on my new modern home. Owner, 1240 W. Tucker st. 564-4451.

BUILDER wants lots to building on; subject to building Hills or northeast.

WILL pay $500 down, bal. to build in Beverly Hills or Hollywood. GILCHRIST COMPANY, 631 Cham. Com. Bldg. VA. 0626.

WANT 1 to 25 lots to build on. Will located. W. E. GILCHRIST COMPANY, 631 Cham. Com. Bldg. VA. 0626.

Business Property

CLOSE in L. A. business property $200,000. 1-5 cash, first mtge. Bona-fide. Principals only. Address L. box 116, Times Office.

Income Property

WANTED from owner, good income bldg., 1 or 2 stories, in L. A. Will pay $25,000 or more if price value. Address L. box 71, Times Office.

WANT income property, duplex preferred. A. Have lots to trade. Address L. box 1469, Times Office.

REAL ESTATE—For Exchange

Miscellaneous

AN AGGREGATE of $20,000 or more of listings just off the market. "BULLSEYE" tells you. We have property to sell or exchange; your listing at once. BUY, send or name and we'll receive a copy.

PHILLIPS & REAL
747-749 S. Western ave. Glad 4

APARTMENT HOUSE
Sixteen apartments; all modern; furnished. Located on Sixth st., Western. Income $800 per month. Price $75,000. Will exchange for improved or unimproved, or both. Owner is one of L. A.'s leading men. MR. BAUM with FORD & ERN. DU. 1090. 607 S. Western.

ATTENTION TRADERS!
2400 acres near Santa Barbara; set, improved ranch in fine state of improvements past 5 years on $100,000 basis. Equity, $60,000, clear. BURGE, 5218 S. mont. VE. 2181.

WANT POMONA HOME
In exchange for 7-room modern Dbl. gar., on income lot near Sta. B. Value $40,000. Owner, 1447 Hollywood Blvd. HE. 1122.

BETWEEN L. and T. 25 FEET
YELLOW FRONTAGE
SWAMPED WITH WANTS
YOUR SUNDAY ADS FAILED
EARLY SATURDAY MORNING
7-RM. modern 2 acres, large shade facing Valley Blvd. Clear for clear home or acreage. Owner, 1 acre, BRINSON RLTY. CO. 1 So. Garfield, nr. Valley Blvd. Alhambra.

HAVE three well located lots and duplexes in Glendale, are anxious to exchange for Los Angeles. WILSON & CO., 6105 Hayward. the Glendale.

BUYERS—SELLERS—TRADERS
Phone, write, or come in. We are displaying a number of exceptional BUSINESS BUCHER, 1542 Vine St. Hollywood.

BUILDING, new; thoroughly modern; furniture, new; thoroughly modern. Will take auto. or car as part payment. Owner, 1240 W. 54th st. appointment, write or phone. box 82, TIMES OFFICE.

$20 A. at Beaumont; cash or trade for wooded country home. Want clear city and cash. Owner, Cunningham, 726 H. W. Hellman.

5 CLEAR lots, 4c. front, 5-room house, $4500. Will consider clear auto to $1000 as part. Owner, 1240 W. 54th st. Phone VA. 4194.

Income Property

WANTED from owner, good income bldg., 1 or 2 stories, in L. A. Will pay $25,000 or more if price value. Address L. box 71, Times Office.

WANT income property, duplex preferred. A. Have lots to trade. Address L. box 1469, Times Office.

For Cash—Not Classified

WANT property to sell or lease. REALTY CO., 4327 S. Olive. VA. 7444.

Hdsacs

PRIVATE party wants 5 acre home site, Main, ALL CASH. Must be close to Catholic Church. Give full particulars. Address L. box 144, Times Office.

CASH and clear lot, TIMPO only; must be level; prefer view property. Cash trailer and equity. Cash. Owner, 4548 Washington.

5 OR 6-rm. new stucco bungalow; cash. Write details. Owner, 2 S. MARIPOSA, Apt. 4, Ocean Park.

BUNG. W. of Highland ave. cash. OWNER, 1719 N. Cherokee ave. Address L. box 47, Times Office.

BUNG. for C.-rm. house, 1 bldg. or E. frontage, Glendale or Burbank. Owner, VA. 2436, eve. VA. 2436.

LADY owns wants home from $4000 to $5000 cash. Address L. box 18, Times Office.

WANTED—HOUSES On Installments. FOR LEASE. LAUGHLIN REALTY CO. 511 COM'L EXCH. BLDG.

WANT bungalow. Will assume $2500 loan. Owner, 1241 E. 58th pl. ADAMS 1234.

WANT house & lot near Sta. B. Will state. Call EM. 8711.

Lots

WANTED—Lot about 70x134, w. prefer N. of Wilshire and E. of Main. Not over $3500. Must be a bargain. Address J. box 87, Times Office.

WE pay cash for bargains. Make deal on cash basis. Give full particulars. LOT EQUITY, 401 Consolidated Bldg. VA. 4004.

WANT lot any place in So. Cal. for trade. Owner, 1727 W. 47th st. Ington & Adams. Cafeteria.

WANTED—Lot or suite as first payment on my new modern home. Owner, 1240 W. Tucker st. 564-4451.

BUILDER wants lots to building on; subject to building Hills or northeast.

WILL pay $500 down, bal. to build in Beverly Hills or Hollywood. GILCHRIST COMPANY, 631 Cham. Com. Bldg. VA. 0626.

WANT 1 to 25 lots to build on. Will located. W. E. GILCHRIST COMPANY, 631 Cham. Com. Bldg. VA. 0626.

Business Property

CLOSE in L. A. business property $200,000. 1-5 cash, first mtge. Bona-fide. Principals only. Address L. box 116, Times Office.

Income Property

WANTED from owner, good income bldg., 1 or 2 stories, in L. A. Will pay $25,000 or more if price value. Address L. box 71, Times Office.

WANT income property, duplex preferred. A. Have lots to trade. Address L. box 1469, Times Office.

REAL ESTATE—For Exchange

Houses

BUILDER will accept lot as payment on each of 3 new beautiful 5-rm. bungalows, cont. many unusual features of elegance and convenience; bldg. slightly location, close schools, bldgs. and stores. Inspect property. 2045-47 W. 71ST ST. 2½ blks west of Western.

EXCHANGE beautiful 11-room new res. lot 206x100 on Rossmore near Country Club. This home is perfect & will stand thorough investigation. Want smaller home to $30,000 & T. D. or will sell 1-3 cash. CUNNINGHAM, 726 H. W. Hellman Bldg.

WILL TRADE FOR WALNUT PARK or Huntington Park lot or house. my new 7-rm. bungalow near Wilshire blvd. 710 S. A. See my agent, MR. BACKETT at 5410 Wilshire Blvd. Whitney 1195.

WANT bungalow to exchange for equipped poultry ranch. 5628 SUNSET. HE. 6439.

WANT 10-r. duplex or dble. N.W. Fr. owner, Gl. 9269; eve. HO. 1431

NEW 5-rm. house, Hacienda Park, will trade, what have you. VA. 7374.

Lots

IF YOU have a good clear or slightly incumbered lot, good locality I will trade a beautiful piece of property close to Wilshire dist., bringing in $344 per mo. Phone MR. MOSS, HE. 2117. J. M. CLOSE, 241 N. Western ave.

LARGE corner residence lot No. of Los Feliz Hills; east of Catalina st. Exchange for Hollywoodland lot or income.

CLEM PAINE, Realtor.
2303 Beachwood Dr.
GR. 8251. HO. 9274.

LOT ACTION REQUIRED
One hundred feet of future business; improved with most beautiful duplex of 5 and 6 rooms, income $3300 per year; will take new modern house to $16,000 in exchange. Phone owners, Wilshire or Carthay Center. Owners submit. Phone VAndike 1820.

$450 MO. CLEAR PROFIT. 2-STORY BRICK BLDG., 12 APTS. & 4 FLATS BLDG. ALL FURNISHED. PRICE $36,000. CLEAR VALUE $45,000. WANT HOME. PROPERTY, ASSUME TO $40,000. 1639 W. 7TH ST. FI. 2246.

INCOME EXCHANGE
Is value to compare to this 4-flat of home, about seven rooms each, all stucco, 2 each. Want modern stucco up to $15,000. Owner only. Phone VAndike 8820.

4-FLAT, business lot 50x150, Catalina at 3rd, Inc. $2880 yr. Price $24,000. Owner clr. prop. to ¼ value. WEAVER, 508 Fil. Western. WA. 3172.

I am moving to San Francisco & will consider exchanging my 12-rm. income, 1520 W. 7TH ST., for property in or near San Francisco property up to $30,000. Owner, 1520 W. 7th st. Phone VA. 2999.

16-RM. house, 60-ft. frontage, ½ blk. ocean. $2000 cash & your clear lot. or what have you.
S. B. LOWMAN
15 BROOKS AVE. VENICE.

FOR EXCHANGE—4-flat R. of Alvarado, on Temple st., $4,500. What have you for $10,600 equity? VA. 1000. Hellman Bldg. 756 H. W.

DUDLEY AVE., Ocean Park, 1 blk. to ocean. Value $16,000. Clear, exch. for clear lots or acreage, nr. L. A. or 1926 auto and $60 mo. DE. 1643

4 FLATS
Of 5 rooms each and garages, income $1320, mtg. $12,000 at 6%, will trade for clear or equity. Call VA. 8291.

APARTMENT-HOUSE equity, $60,000, paying over 12%. Will exchange for clear income for Los Angeles.
Trinity 5971.

IF you have a good lot to trade I have a beautiful 10-room Spanish double income; income $125. Price $13,500. Call FERNERY. GLad. 1183.

NEW 12-UNIT COURT
Exposition Park, furnished. Price $50,000. $15,000 cash. Will trade to $35,000.

HAVE income to exchange for ranch. 4 Wilcox Bldg. Hollywood. 1646.

APARTMENT OR HOTEL SITE—East side of Vermont, one block south of Los Feliz, size 160 ft. on Vermont by 120 ft. on Ambrose. Only $400 ft. or $64,000. Owner will exchange this site for income property. Residences $50,000 to $75,000. Want clear property. Will pay cash for equity for good L.A. property. Courtesy to agents. See RALPH E. FORD, 607 S. Western ave. Dunkirk 1060.

ONE of the finest residential income properties in Wilshire district. 100-foot corner. Value $76,000. Income approximately $7500. Want Hancock Park residence. Will trade equity $45,000. Take back balance on mtg. 5% English preferred. Owners only. No agents. Address H. box 140, TIMES OFFICE.

12 RMS. HOLLYWOOD DUPLEX
Located in best residence section of Hollywood. Income $2400 mo. Price $26,000, first mtg. $11,000. 7% Equity $15,000. Will accept 5 or 6-rm. house or lot for equity.
CLEM PAINE, REALTOR.
2303 Beechwood Dr.
GR. 8251. HO. 9274.

ACTION REQUIRED
One hundred feet of future business; improved with most beautiful duplex of 5 and 6 rooms, income $3300 per year; will take new modern house to $16,000 in exchange. Phone owners, Wilshire or Carthay Center. Owners submit. Phone VAndike 1820.

$450 MO. CLEAR PROFIT. 2-STORY BRICK BLDG., 12 APTS. & 4 FLATS BLDG. ALL FURNISHED. PRICE $36,000. CLEAR VALUE $45,000. WANT HOME PROPERTY, ASSUME TO $40,000. 1639 W. 7TH ST. FI. 2246.

INCOME EXCHANGE
Is value to compare to this 4-flat of home, about seven rooms each, all stucco, 2 each. Want modern stucco up to $15,000. Owner only. Phone VAndike 8820.

4-FLAT, business lot 50x150, Catalina at 3rd, Inc. $2880 yr. Price $24,000. Owner clr. prop. to ¼ value. WEAVER, 508 Fil. Western. WA. 3172.

I am moving to San Francisco & will consider exchanging my 12-rm. income, 1520 W. 7TH ST., for property in or near San Francisco property up to $30,000. Owner, 1520 W. 7th st. Phone VA. 2999.

16-RM. house, 60-ft. frontage, ½ blk. ocean. $2000 cash & your clear lot. or what have you.
S. B. LOWMAN
15 BROOKS AVE. VENICE.

FOR EXCHANGE—4-flat R. of Alvarado, on Temple st., $4,500. What have you for $10,600 equity? VA. 1000. Hellman Bldg. 756 H. W.

DUDLEY AVE., Ocean Park, 1 blk. to ocean. Value $16,000. Clear, exch. for clear lots or acreage, nr. L. A. or 1926 auto and $60 mo. DE. 1643

4 FLATS
Of 5 rooms each and garages, income $1320, mtg. $12,000 at 6%, will trade for clear or equity. Call VA. 8291.

APARTMENT-HOUSE equity, $60,000, paying over 12%. Will exchange for clear income for Los Angeles.
Trinity 5971.

IF you have a good lot to trade I have a beautiful 10-room Spanish double income; income $125. Price $13,500. Call FERNERY. GLad. 1183.

NEW 12-UNIT COURT
Exposition Park, furnished. Price $50,000. $15,000 cash. Will trade to $35,000.

HAVE income to exchange for ranch. 4 Wilcox Bldg. Hollywood. 1646.

EXCH. $40,000 inc. prop. Hollyw'd, clear; take good 5 or 6-rm. bung. & arrange cash. Owners only. GR. 9247.

FOR SALE OR EXCHANGE—Double bungalow, Culver City, $7500. Owner, Trinity 1678.

APT. bldg. in Hollywood for eastern property. Require $15,000 cash. Address L. box 505, TIMES BRANCH.

APARTMENTS, courts and flats for exchange for country property. See SANDERS, 600 Breeon Bldg.

40-RM. stucco apt. furnished. Income $11,000, price $66,000. Accept lots for $30,000 equity. GR. 6449.

BUILDER wants lot as down payment L.A. 1 blk. 6c car. Owner. DU. 5260

Suburban Property

NEW, clear four-room apartments, owner, three garages, rented, rear lot 55x825, fine residence district, long. Want clear Los Angeles home or galow north of 8th, west of Vermont. Owner, ELLEN A. DUNCAN, 733 Junipero ave., Long Beach.

1 ACRE, 4 chicken houses, 5-room house & bar. 4 chicks, cow. Equity of $5000. Some lots or what? Will assume. 843 S. GRAND. TU. 7302.

Country Property

REMEE SAN JACINTO, ELSINORE PRODUCTIVE LANDS ABUNDANCE WATER. LEAFLET. GARDENS — WALNUTS — FRUITS — HOMES. Or, call me. I HAVE BARGAINS in any size. The Valley has never before known such tremendous crops as this year. MO. DEEGAN, 5110 Stock Ex. Bg. MI. 1712.

SHEEP, hog or cattle ranch, sell or trade for Calif. property. 1000 acres, clear. Modern equipment, free range adjoining ranch. $15,000 insurance. 2000 acres. Price $45,000. Cut hay for cash. EDGEWOOD RANCH, Klamath Falls, Oregon.

WILL trade twenty acres good grape in Altadena for 5-room house in Altadena or Pasadena section, give clear title. Give your location first in letter. Address L. box 21, TIMES BRANCH.

TULARE, 60 ac., highway mile, 8 ac. alfalfa, 4-rm. mod., new well, elec. pump, gift $18,000. Local owner, 1240 Cal. Bldg. VA. 4194.

BEAUTY, 40-A. grove in Porterville, suburban prop. value $20,000 or income. E. NORMANDIE. WA. 2006.

146 A. ALFALFA dairy ranch, stock & implements, $200 acre. Want So. Cal. Owner, 920 VAN NUYS BG.

REAL ESTATE—For Exchange

Houses

BUILDER will accept lot as payment on each of 3 new beautiful 5-rm bungalows, cont. many unusual features of elegance and convenience; bldg. slightly location, close schools, bldgs. and stores. Inspect property. 2045-47 W. 71ST ST. 2½ blks west of Western.

EXCHANGE beautiful 11-room new res. lot 206x100 on Rossmore near Country Club. This home is perfect & will stand thorough investigation. Want smaller home to $30,000 & T. D. or will sell 1-3 cash. CUNNINGHAM, 726 H. W. Hellman Bldg.

WILL TRADE FOR WALNUT PARK or Huntington Park lot or house. my new 7-rm. bungalow near Wilshire blvd. 710 S. A. See my agent, MR. BACKETT at 5410 Wilshire Blvd. Whitney 1195.

WANT bungalow to exchange for equipped poultry ranch. 5628 SUNSET. HE. 6439.

WANT 10-r. duplex or dble. N.W. Fr. owner, Gl. 9269; eve. HO. 1431

NEW 5-rm. house, Hacienda Park, will trade, what have you. VA. 7374.

Lots

IF YOU have a good clear or slightly incumbered lot, good locality I will trade a beautiful piece of property close to Wilshire dist., bringing in $344 per mo. Phone MR. MOSS, HE. 2117. J. M. CLOSE, 241 N. Western ave.

LARGE corner residence lot No. of Los Feliz Hills; east of Catalina st. Exchange for Hollywoodland lot or income.

CLEM PAINE, Realtor.
2303 Beachwood Dr.
GR. 8251. HO. 9274.

CLEAR lot, high ground, S.W. Value $2000, as down payment on business or double. No inflation considered. RO. 2384.

2 LOTS, 50x150 each, 72rd just W. of Western ave. one or both. SCHLITT, ER. 2811.

97-YEAR LEASEHOLD
WEST SEVENTH ST. CORNER.
Rentals are $17,000 per year. Offer $50,000 equity and cash. Want clear property, what have you?
Get complete details.
Telephone U. S. DIKE, TR. 6401.
W. H. REES CO., INC.,
502 Union Bank Bldg.

DOWNTOWN 4-story brick building appraised $130,000. Lot $90,000 price $175,000. Mtg. $70,000. Income $16,000. Submit clear Calif. property. 401 STORY BLDG. VA. 7199. Eve. El. 3813.

FOR EXCHANGE—Southeast corner Western and 46th Place, 90x120 to alley, modern $12,000. Want clear house for $10,500 equity. MR. WOOD 1028 Citizens National Bank Bldg. Phone Tucker 4566

HOLLY. Blvd. 100x139, 7-str. br. strs. & apts. Take other prop. to $75,000. BEN BELL, 740 S. Bdwy. TU. 4336

Income Property

"ONCE IN EVERY MAN'S LIFE"
YOUR OPPORTUNITY TODAY
SOMEONE ELSE'S TOMORROW
Magnificent 3-story new apt. bldg. Brick. Beautifully furnished. Income $2900 monthly. Will accept well located 5 or 6-rm. home, lots or good paper part pmt. No horses. Must return to Seattle. No horse traders. Especially good for one who will operate. Call MR. BATE, VA. 1121 for appt. No phone information.

APARTMENT OR HOTEL SITE—East side of Vermont, one block south of Los Feliz, size 160 ft. on Vermont by 120 ft. on Ambrose. Only $400 ft. or $64,000. Owner will exchange this site for income property. Residences $50,000 to $75,000. Want clear property. Will pay cash for equity for good L.A. property. Courtesy to agents. See RALPH E. FORD, 607 S. Western ave. Dunkirk 1060.

ONE of the finest residential income properties in Wilshire district. 100-foot corner. Value $76,000. Income approximately $7500. Want Hancock Park residence. Will trade equity $45,000. Take back balance on mtg. 5% English preferred. Owners only. No agents. Address H. box 140, TIMES OFFICE.

12 RMS. HOLLYWOOD DUPLEX
Located in best residence section of Hollywood. Income $2400 mo. Price $26,000, first mtg. $11,000. 7% Equity $15,000. Will accept 5 or 6-rm. house or lot for equity.
CLEM PAINE, REALTOR.
2303 Beechwood Dr.
GR. 8251. HO. 9274.

I WILL LEND THE FULL COST OF CONSTRUCTION ON MONTHLY PAYMENT PLAN. PROPERTIES CAN DO THE BUILDING. PHONE VAndike 2750 DAY TIME OR BETWEEN 7 & 8 O'CLOCK ANY NIGHT

PLENTY OF MONEY FOR RESIDENCES OF ALL KINDS
In sums of $1500 to $50,000. We are BUILDING LOANS CONSOLIDATING MORTGAGE CO 926 Washington Bldg. Fin. 2323.

QUICK MONEY
For Trust Deeds, Mtgs. & Contracts; also loans on good business prop. Bldg. 208 W. 8th st. TU. 8378.

FARM LOANS.
Imperial or San Joaquin
$50,000 to loan on improved Farms or stock ranches.
BENNETT, 700 Lane Mtg. Bldg.

YOU furnish the clear lot we fully finance the building of your home. Call, write or phone. WESTERN PETROLEUM SECURITIES CO., 642 Petroleum Securities Bldg. VA. 4771.

MONEY TO LOAN ON REAL ESTATE, bring your financing problems to us. See Mr. Schneider, Commercial Mortgage Co., 1141 Pac. Mutual Bldg. BR. 4040.

WE make a buy first mtgs. A T.D.'s. Get our figures before placing. WESTERN AVE. REALTY CO. 2448 W. 8th st. DU. 4818

WILL loan 50% or more on city or suburban prop. up to $20,000 on 1st. Current rate. Schneider, 806 Van Nuys Bldg. MI. CROSBY

7% MONEY loaned for 2 yrs. Also second liens. 713 EDWARDS & WILDEY BLDG. TU. 4494.

FINANCIAL

TO LOAN—Money

Real Estate Improvements

HOME
OWNERS
WE FINANCE
WELL LOCATED HOMES
ON A 10-YEAR
MONTHLY PAYMENT
PLAN
As low as $16.40 per month per $1000; in amounts of $5000 and up. Smaller amounts in proportion.
WE ALSO OFFER
ATTRACTIVE
EXTRA-CASH
LIBERAL APPRAISAL
Eliminates the expense of refinancing later, under less favorable conditions with additional brokerage.
WE ALSO MAKE
BUILDING LOANS
GUARANTY MORTGAGE CO.,
719 to 725 Hellman Bank Bldg.,
Seventh and Spring Sts.
Phone MI. 2741.

5½ AND 6% MONEY
BUILDING LOANS
6 months to 15 years.
Our exclusive business is making Building Loans. Our own funds during construction. 100% financing first and seconds.
At completion we continue the loan with insurance money. This is the cheapest and best residential and income property financing. Build your own home or sell your needs.
WALTER C. HARTMAN & CO.
329 Van Nuys Bldg. TU. 9436.

$ $ $ $ $ $ $ $ $ $
DO YOU NEED MONEY
ON
YOUR VACANT LOT?
If So—See Us.
We specialize in loans on unimproved residence, business or income lots in Los Angeles County. Reasonable rates. Liberal appraisals.
We make loans on improved real estate and buy mtgs. and trust deeds
Rothschild Mtg. Finance Co.,
307 Hellman Bldg. 645 S. Spring St.
$ $ $ $ $ $ $ $ $ $

5% BUILDING LOANS 5%
TO HOME BUILDERS AND INCOME-PROPERTY OWNERS
Whose property will classify, we will make short-term loans at
5% INTEREST.
To be refinanced into LONG TERM 6% LOANS
Bring your plans today. NO DELAY. PROMPT SERVICE
ORANGE COUNTY BOND & MORTGAGE CORPORATION
418 Pershing Square Bldg.

STANDARD COMMERCIAL CORPORATION
451 N. Rodeo Drive
BEVERLY HILLS
Building loans—our own funds.
Builders, why go downtown for your bldg. loans? Do your financing close to your operations, thus saving your time & money.
We can give prompt & efficient service on loans in Beverly Hills, Hollywood & vicinity.

MONEY TO LOAN

Any amount. Reasonable rates. Quick action. Liberal appraisals.
We refinance your income property and combine 1st and seconds and equalize payments at low rates.
Mortgage Department.
THE FRANK MELINE CO.
704 S. Hill st. TR. 6451.

7%—MONEY—7%
B-U-I-L-D-I-N-G L-O-A-N-S
WANTED
A LONG
"LINERAL" TERM LOAN
$15,000 to $50,000 preferred. Quick action on right locations.
THE CALIFORNIA MTG. CO.
624 Haas Bldg. TUcker 3111.

5% 6% 7%
We are specializing in loans on business building-site loans and residences at low rates. Trust deeds & sale contracts bought.
THE GLENN W. SMITH MTG. CO.
414 Spreckels Bldg. TRinity 4501.
With International Life Ins. Co.

SEE US FOR REAL ESTATE LOANS
before borrowing elsewhere. Repaid $10 per $1000 per month. Includes interest & principal if desired. Can combine mortgages if desired. No renewal expense as in 3-year loans. Required for saving of $50 bonus required for saving of $50 bonus.
H. HARWOOD CO.
476 Sun Finance Bldg. VA. 4229.

STRAIGHT 3-YR. BLDG. LOAN
6% loan on residences and income property. Quick action.
W. ROSS CAMPBELL CO.
Loan Dept.
712-14 S. Spring st. TRinity 9911

STRAIGHT THREE-YEAR
MONTHLY PAYMENT—MONEY TO LOAN
Any amount from $2000 to $100,000. Quick action, rates reasonable.
PACIFIC INVESTMENT CO.
512 W. Sixth st. MI. 6956.

MONEY
TO LOAN ON 1ST MORTGAGES
Any sum. Liberal appraisal. Repayment loan to suit the borrower. Quick action. WESTERN LOAN & BUILDING CO., capital $60,000,000. 508 W. 8TH ST.

MONEY TO LOAN—
$10,000 to $10,000
WE MAKE CONSTRUCTION LOANS
LOS ANGELES CITY
COUNTY GLEANER
1022 CITIZENS NAT. BK. BLDG.
BRANCH OFFICE, 507 N. Western.

6½% BUILDING LOANS
Or completed loans
TRUST DEEDS AND MORTGAGES
WE SPECIALIZE IN SMALL LOANS TO HOME OWNERS.
UNITED STATES MORTGAGE CO.
626 Title Ins. Bldg. TU. 8378.

6½ to—LOANS—7%
Funds available for 3 yrs. & 7% for good loans. 2% commission. No bonus. 5 years. Amortize or straight. 12% trust deeds wanted. Guardian Mortgage Co.
MORTGAGE SECURITIES CO.
Tucker 8418. 426 S. Hill st.

MONEY TO LOAN
Any amount. Reasonable rates. Quick action. Liberal appraisals.
We refinance your income property and combine 1st and seconds and equalize payments at low rates.
Mortgage Department.
THE FRANK MELINE CO.
704 S. Hill st. TR. 6451.

7%—MONEY—7%
B-U-I-L-D-I-N-G L-O-A-N-S
WANTED
A LONG
"LINERAL" TERM LOAN
$15,000 to $50,000 preferred. Quick action on right locations.
THE CALIFORNIA MTG. CO.
624 Haas Bldg. TUcker 3111.

5% 6% 7%
We are specializing in loans on business building-site loans and residences at low rates. Trust deeds & sale contracts bought.
THE GLENN W. SMITH MTG. CO.
414 Spreckels Bldg. TRinity 4501.
With International Life Ins. Co.

SEE US FOR REAL ESTATE LOANS
before borrowing elsewhere. Repaid $10 per $1000 per month. Includes interest & principal if desired. Can combine mortgages if desired. No renewal expense as in 3-year loans. Required for saving of $50 bonus required for saving of $50 bonus.
H. HARWOOD CO.
476 Sun Finance Bldg. VA. 4229.

STRAIGHT 3-YR. BLDG. LOAN
6% loan on residences and income property. Quick action.
W. ROSS CAMPBELL CO.
Loan Dept.
712-14 S. Spring st. TRinity 9911

STRAIGHT THREE-YEAR
MONTHLY PAYMENT—MONEY TO LOAN
Any amount from $2000 to $100,000. Quick action, rates reasonable.
PACIFIC INVESTMENT CO.
512 W. Sixth st. MI. 6956.

MONEY
TO LOAN ON 1ST MORTGAGES
Any sum. Liberal appraisal. Repayment loan to suit the borrower. Quick action. WESTERN LOAN & BUILDING CO., capital $60,000,000. 508 W. 8TH ST.

MONEY TO LOAN—
$10,000 to $10,000
WE MAKE CONSTRUCTION LOANS
LOS ANGELES CITY
COUNTY GLEANER
1022 CITIZENS NAT. BK. BLDG.
BRANCH OFFICE, 507 N. Western.

6½% BUILDING LOANS
Or completed loans
TRUST DEEDS AND MORTGAGES
WE SPECIALIZE IN SMALL LOANS TO HOME OWNERS.
UNITED STATES MORTGAGE CO.
626 Title Ins. Bldg. TU. 8378.

6½ to—LOANS—7%
Funds available for 3 yrs. & 7% for good loans. 2% commission. No bonus. 5 years. Amortize or straight. 12% trust deeds wanted. Guardian Mortgage Co.
MORTGAGE SECURITIES CO.
Tucker 8418. 426 S. Hill st.

MONEY TO LOAN
Any amount. Reasonable rates. Quick action. Liberal appraisals.
We refinance your income property and combine 1st and seconds and equalize payments at low rates.
Mortgage Department.
THE FRANK MELINE CO.
704 S. Hill st. TR. 6451.

7%—MONEY—7%
B-U-I-L-D-I-N-G L-O-A-N-S
WANTED
A LONG
"LINERAL" TERM LOAN
$15,000 to $50,000 preferred. Quick action on right locations.
THE CALIFORNIA MTG. CO.
624 Haas Bldg. TUcker 3111.

5% 6% 7%
We are specializing in loans on business building-site loans and residences at low rates. Trust deeds & sale contracts bought.
THE GLENN W. SMITH MTG. CO.
414 Spreckels Bldg. TRinity 4501.
With International Life Ins. Co.

SEE US FOR REAL ESTATE LOANS
before borrowing elsewhere. Repaid $10 per $1000 per month. Includes interest & principal if desired. Can combine mortgages if desired. No renewal expense as in 3-year loans. Required for saving of $50 bonus required for saving of $50 bonus.
H. HARWOOD CO.
476 Sun Finance Bldg. VA. 4229.

STRAIGHT 3-YR. BLDG. LOAN
6% loan on residences and income property. Quick action.
W. ROSS CAMPBELL CO.
Loan Dept.
712-14 S. Spring st. TRinity 9911

STRAIGHT THREE-YEAR
MONTHLY PAYMENT—MONEY TO LOAN
Any amount from $2000 to $100,000. Quick action, rates reasonable.
PACIFIC INVESTMENT CO.
512 W. Sixth st. MI. 6956.

MONEY
TO LOAN ON 1ST MORTGAGES
Any sum. Liberal appraisal. Repayment loan to suit the borrower. Quick action. WESTERN LOAN & BUILDING CO., capital $60,000,000. 508 W. 8TH ST.

MONEY TO LOAN—
$10,000 to $10,000
WE MAKE CONSTRUCTION LOANS
LOS ANGELES CITY
COUNTY GLEANER
1022 CITIZENS NAT. BK. BLDG.
BRANCH OFFICE, 507 N. Western.

6½% BUILDING LOANS
Or completed loans
TRUST DEEDS AND MORTGAGES
WE SPECIALIZE IN SMALL LOANS TO HOME OWNERS.
UNITED STATES MORTGAGE CO.
626 Title Ins. Bldg. TU. 8378.

6½ to—LOANS—7%
Funds available for 3 yrs. & 7% for good loans. 2% commission. No bonus. 5 years. Amortize or straight. 12% trust deeds wanted. Guardian Mortgage Co.
MORTGAGE SECURITIES CO.
Tucker 8418. 426 S. Hill st.

TO LOAN—Money

Real Estate Improvements

MONEY TO LOAN
7% INTEREST
OUR OWN MONEY
ON FIRST MORTGAGES
IMMEDIATE ACTION
We investigate property immediately without binding you with an application and if your security is satisfactory we will accept and close loan in 24 hours.
Courteous and prompt attention to all applications. Paid-Up Capital and Surplus amounts to $1,200,000 and always have money for good first mortgages.
AMERICAN MORTGAGE CO.
Frank N. Fish, President.
1047-49 S. Hill St.
TRinity 6151.

WE LOAN
OUR OWN MONEY
ON REAL ESTATE
NO COMMISSION. QUICK ACTION
BUILDING LOANS
JOHN M. C. MARBLE CO.
819 FOURTH EXCHANGE BLDG.
439 S. SPRING.
TELEPHONE MEtro. 1538.

7% AND 8%
MONEY TO LOAN
ON, OR TO BUY
FIRST MORTGAGES
BUILDING LOANS
TRUST DEEDS WANTED
TO EARN OR BEAR 12%.
DANIELS & WESTFALL,
402 Edwards & Wildey Bldg.
TRinity 1666

MONEY TO LOAN
BUILDING LOANS, MORTGAGES
TRUST DEEDS
We have a large amount of our own money on hand and we are looking for desirable loans on properties in L. A. and vicinity.
TORRANCE FINANCE CO.,
607 Pershing Square Bldg.
TU. 8711.

6% RESIDENTIAL LOANS
5½% ON 40% LOANS
2 TO 10 YEARS
PROMPT ACTION.
WINTER INVESTMENT COMPANY
1109-10 VAN NUYS BLDG.
TRinity 8071.

CORRESPONDENT
NEW YORK LIFE INS. COMPANY
MONEY LOANED
ON HOMES FOR BUILDING
OR ON ALREADY BUILT
ON DEFINITE CONTRACTS
Repayable at $12 per month per $1000. Payable in 111 months.
PAY FASTER
TERMS—PAY OFF ANY TIME
AFTER ONE YEAR. NO BONUS
OFFICE FEE.
STATE MUTUAL BLDG. & LOAN ASSN.
722 S. Spring.

BUILDING OR COMPLETED
Any type including bungalow cour

BUSINESS OPPORTUNITIES
Of Many Kinds

Miscellaneous

DOWNTOWN LOCATION

Cafe doing $4500 monthly, 5-year lease, rent $150 month. 6 (4-seat booths, 16-stool counter, modern equipment. Will clear $800 to $1000 mo. Est. 9 years. This will stand strictest investigation. $4000 will handle. Call owner, 709-42S.

PROPRIETOR of Central Western Linotype Trade Plant, consisting of latest machines and exceptional assortment of type faces wants to move to Los Angeles and is looking for connection with plant using quantities of machine composition. Do not require any financial assistance. Can furnish best references as to ability and character. E. A. TRYON, 40 East Colorado, Pasadena.

ENTER a business which gives you a home or your own, and a good living besides exceptionally high returns on your money. If you like outdoor life in Southern California, I will show you how to be independent and successful on an investment as low as $1000 cash. Write or call MR. VAN NOORDEN, Runagrounds Sales Company, 1209 Lane Mortgage Bldg., Los Angeles, Calif.

$1600 REQUIRED. Large corporation making radical change in its hauling arrangements, is now putting on 21 individually owned dump trucks. Each purchaser guaranteed hauling contract for 15 years. This is a real opportunity. See MR. ROSS, at 2252 Venice Blvd. (W. 16th st.) L. A.

A HIGH-class educational enterprise, now well under way, wishes to interest a small number of local people, high-school teachers and others of similar scholastic qualifications, to share in the anticipated profits by making investments, ranging from $100 to $500. The proposition, even if nothing more, merits investigating. Address M. box 462, Times Branch.

ILL health forces me to dispose of my established drapery and upholstery business. Factory located in one of the best cities in California. This business has a fine class of customers and carries quality goods. If interested, get in communication with Address J. box 9, TIMES OFFICE for full particulars.

I HAVE an opportunity for one with a few thousand dollars to start a certain kind of a store. Men is now a new brick bldg. on a main artery. Let owner of bldg. tell you his plans in this regard. This proposition should pay you a nice income. J. H. GRAVES, 705 Pico Blvd., Santa Monica. Phone 26299.

$10,000 CASH for active interest in live going concern. Monthly sales when acquired two years ago, $14,000. Monthly sales now $14,000. New factory under construction. This is not a promotion scheme. Agents, do not answer. Address L. box 153, TIMES OFFICE.

ARE YOU READY FOR BUSINESS? HOLLYWOOD registered now on the market. BEST-KNOWN NAME in the WORLD today. I have the name "HOLLYWOOD" registered. Will sell or exch. State of Co. rights. Send for free sample. ROBERT MORANIE, 411 W. 57TH. ST.

PHONE YOUR WANT ADS TO THE TIMES. NO CREDIT ARRANGEMENT NECESSARY. COURTEOUS, EXPERIENCED AD TAKERS. DAY AND NIGHT. WILL HELP YOU WITH YOUR COPY IF DESIRED. METropolitan 6700.

WANTED, by an old established general contracting firm of San Diego, a young contractor of ability with some money to become actively interested. Address L. box 173, TIMES OFFICE.

OFFICE furniture and stationery business. Well established and prosperous. So. Calif. Requires $25,000 cash. Consider some trade on balance. No agents. Address L. box 174, TIMES OFFICE.

TORRANCE

Called east, must be sold at once, 4½ int. in real estate company and bus. Only $4500 cash. 2209½ MT. PRADO ST., Torrance, Cal. Ph. office, 138-W; 238-W; 215-J.

LADY or gentleman—If you are a business person, know a good deal when you see it and have $500 to $50,000, it will pay you well to get in touch with me at once. MR. BARRETT, 1151 Olive st., Pasadena.

¼ INTEREST in good equipped printing plant, just installed. New linotype. A good opportunity for an honest, straight forward man. Must furnish ref. For interview ph. TO. 4811 bet. 10 & 12 a.m.

For sale, sacrifice, mdse. & used clothing store, general stock, watchmaker & jeweler stock, tools, etc. Downtown. Cheap rent. Address L. box 208, TIMES OFFICE.

FOR LEASE—New storerooms, centrally located in new business district. Rose-Wilshire. 3 BERLIN Garage, 2025 New Magnolia ave., Riverside.

CAPITAL FOR FINANCING
If you are planning to organize a company or sell stock, see HYCER, COOK & Assn. (Estab. over 5 yrs.) 1st Exch. Bldg., 9th & Olive.

IF you have $1500 or more to invest in log, truck & shoeing business, returns, write for interview only. No brokers. Address J. box 29, TIMES OFFICE.

A CHANCE for large returns to a party who can invest from $10,000 to $100,000. Address K. box 628, TIMES BRANCH.

CATALINA ISLAND—New storeroom 18x30, opposite steamer landing, best location in town, lease. May 1st. LEFAVOR, Avalon, Calif.

FOR SALE or lease, small fully equipped modern preserving plant, situated at El Monte. Apply 245 S. SAN GABRIEL BLVD.

SALE or lease, 30-car storage garage & well-equipped repair shop in studio dist., Hollywood. Owner, Address E. box 51, TIMES OFFICE.

$400 PUTS YOU IN BUSINESS FOR YOURSELF; CALL OR WRITE FOR PLAN AND DEMONSTRATION. RELIO DIST. INC., 343 S. OLIVE

EQUITY in ton truck, paying $110 to $120 per wk. $200. Consider Dodge as part payment. Leaving city. 544 S. 3RD. AL HAMBRA.

FOR LEASE, a general building contractor's plant and equipment in San Diego. Address L. box 174, TIMES OFFICE.

WANTED, responsible party to take interest in large downtown garage with management. Call WE. 4021.

PLEASANT Hollywood bus., no exp. nec. if hustler. Nets $75 wk. Small inv. 5869 W. 6TH ST.

MEAT mkt. or 2 man shop; long estab. rent $75. Selling $350 wk. Rent $25. 9950 cash. MA. 2785.

WANTED—Live wire, with $2500, willing to do legitimate chance. Address K. box 628, TIMES BCH

BARGAIN, soft drink stand, $175, $10 mo. rent. 329 E. 6TH.

In Alphabetical Order

AUTO BODY AND TOP WORKS, COMPLETELY EQUIPPED, EM-PLOYING FOUR MEN, STEADY WORK. GOOD PROFIT. MUST GO EAST. REASONABLE OFFER REFUSED. EXPERIENCE NOT NECESSARY. HICKMAN, 1182 W. WASHINGTON ST.

AUTO camp, fine location, full all the time, good money maker, owner leaving city, will sacrifice, look this up. 1130 W. 7TH ST.

AUTO repair, battery & accessory shop for rent. Good lease. Ideal super station. 1060 W. JEFFERSON.

AUTO service station partner, $10 day to start. No exp. nec. If worker. Small inv. 5861 HOLLYWOOD BL.

AUTO repair partner, no ex. nec. if mechan. inclined, net $10 day each. Small inv. 2360 W. 6TH ST.

AUTO—PARK SACRIFICE, OWNER leaving city. Good bus. 229 E. 6TH.

AUTO repair & mch. shop. Fine loc. 3997 S. FIGUEROA.

AUTO park, downtown, $140 per mo. lease. Price $240 cash. PR. 7077

AUTO paint shop, bargain, 811 Fair View, SO. PASADENA.

BAKERY for sale, growing business near new school. 7TH ST., good fixtures. Rent $20 a month. No bakery near. Owner retiring. Price reasonable. 1362 Hillcrest Rd., Beverly Hills.

BAKERIES—Will be glad to show you some good loc. Chas. Schuin, Bakery Broker, 2129-31th Ave. Emoire 2945.

BAKERY, bench town, Brick oven, equipment, lease, $2250, part cash, rest terms. Rare 356, Times Branch.

BAKERY—No competition, auth. trade, rent $40, 5-yr lse. incl. 2-rm. hse., gar. rear. Reas. pr. 4925 Whittier.

BAKERY, brick oven, transfer cor. set, 2 yrs. Owner, sell or EXCHANGE for real estate. 1810 Vernon

BAR, fully equipped, with barbecue, oven, corner location, 3 yr. lease. Owner, 13235 E. Whittier Blvd., Whittier.

BARBECUE & chicken Inn, with liv. rm., doing good business, sac. for quick sale. mi. east of Whittier on Whittier Blvd. R. F. GWYNNE, R.F.D. No. 1, Whittier.

BARBECUE furn. with living rooms, $50 mo., near beach, Riverside-Redondo Blvd., 2 mi. W. of Western ave. BOX 455, Redondo Beach.

BARBECUE, confectionery, long lease with living rooms. Will take car and give terms. BLUE BIRD, Pico, Cal.

BARBER SHOP—I have a keen location and will put in first-class shop and rent furnished to a real barber. J. H. GRAVES, 705 Pico Blvd., Santa Monica. Ph. 26299.

BARBER shop, 4 chairs, good business, cheap rent; bargain if taken at once. 6437 S. NORMANDIE.

BUSINESS OPPORTUNITIES
Of Many Kinds

In Alphabetical Order

BARBER wanted, progressive city nr. L. A. Beauty parlor and living quarters if desired. Free rent to start. Address box 162, TIMES OFFICE

BARBER shop, small, good loc., A-1 bus. 2 yr. lse. $35. 12594 SUNSET

BATH business, completely equipped, established trade. 1253½ W. 7 ST.

BEAUTY shop, 4 rooms & bath. Rent $60. Lease. Books to prove clearing over $175 month. $800, ¼ cash buys business and maker, furniture in 4 rooms. Owner, for appointment phone TU. 6879.

BEAUTY par. & restaurant for lease & fixtures for sale in 16-story bldg. Good prop. for right party. Ph. owner, HO. 8872.

BEAUTY SHOP & ladies' wear, nr. bank & University. Sickness causes sac. $500 bdls. 837 VENICE BLVD.

BEAUTY shop, 8 booths, liv. rm., fully equip. Do good bus. Sacrifice for quick sale. Reas. rent. DU.5271

BEAUTY SHOP, dandy Holly, loc., 8 booths, fully equip, 3 yr. lse. Nets $100 wk. $1000 bdls. 801 Venice Blvd.

BEAUTY parlor, nets $275 mo. Snap. See this now. 124 W. 4TH. R. 483.

BEAUTY shoppe, 4 booths, liv. rm., nr. U. C. 3 yr. lse. eq. $66 N. Virgil

BOOK & stationery store, $1500 cash will handle. 304 E. CENTER ST., Anaheim, Calif.

BUTCHER wanted to start meat market with prosperous grocer. Special inducement. 5707 W. PICO.

CAFE, well equipped for first-class trade, clean and attractive. Good location in Glendale, good business; counter service adjoining room. Ill health forces change of climate. Would accept good lot, small residence or sell for cash. Bargain. Address box 502, Times Office, Glendale

CAFE & Auto Park, low rent, good bus., full equip., 7 tables, 2 liv. rms. Cost $2000. Sell $800. It's a steal. Owner sick. Ph. GL. 8238.

CAFE, fountain, cost $3500, fully equipped, seats 35. Must give it away, $450. MR. DOYLE, 6101 S. Figueroa.

CAFETERIA for sale, fully equipped and doing good business. Attractive lease. Best town in San Joaquin Valley. Andrews & Allen, Modesto, Cal.

CAFE, good growing business, A-1 loc. Sickness takes me East, must sacrifice. Owner, 3543 SUNSET BLVD.

CAFE-Studio loc., doing A-1 business. Reas. rent. Other interests force sale. Terms arranged. 1395 N. Western.

CAFE, studio loc., seats 32, fine business, $200 handles. Phone HEm. 2593. After 8.

CAFE seating 60 near large studio. Established business. Sacrifice equity. Act quick. 7071 Melrose Ave., Culver City

CAFE, cheap if taken immediately. Owner must go East, best loc. on Santa Monica Blvd. Ph. HO. 9043.

CAFETERIA for sale, doing fine business. Call 4764 S. VERMONT.

CAFE—Nets $275 month. See this bargain for $600. 124 W. 4. R. 483.

CAFE, candy, cigars, good location, must sell, $400. 8TH ST. LAUNDRY.

CAFE, seats 32, doing $40 to $50 day. Well equipt. $300. S. VERMONT.

CAFE, seats 41, nets $500 month, old est. $2500 handles. 124 W. 4. R 483

CAFE, seats 21. Busy loca. Look this over. OWNER, 4120 S. Vermont.

CAFE, corner, seats 54 conv. Ford plant. A good buy. 2059 E. 7TH.

CHIROPRACTOR space to rent in chiropody parlor. Ground floor. 705 Comfort Serv. Parlors, 521 S. Vale.

CHIROPRACTOR'S chance to take over est. business. 1253½ W. 7TH.

CIGAR, news stand, developing dist., bargain. 718 E. Colorado, Pasadena, COTTER.

CIGAR stand, new stock, long lse., $15 mo., leav. city, any reas. offer. OWNER, 4508 Santa Monica Blvd.

CIGAR STORE, CLEARS $145 MO, rent $25. Long lease, refer $2500. 1504 NORTH WESTERN AVE.

CIGAR, store, best location, sales $40 day. Sacrifice. 124 W. 4. R.483.

CIGAR and candy store. Busy transfer cor. 495 S. VERMONT.

CIGAR stand & fountain loc., 5 drs. of theater; Sac. 1606¼ Sunset Blv.

CIGAR and news stand. Do bus. nr. Theater Trans. cor. 1409 Sunset.

CONFECTIONERY, soda, light luncheon; established many years ago. Modern in every way. Highest class trade in the city. Good long lease. The biggest opportunity of its kind in the city. A few thousand will handle. Have other interests. Address J. box 224, TIMES OFFICE.

CONFECTIONERY fixtures, complete set, 18-ft. candy cases, 16-ft. soda fountain and back bar, 16-ft. wall cases, 2 showcases, linoleum. Complete, $250. Snap for somebody. 117 E. SAN FERNANDO RD., Burbank. Phone BURBANK 1613-J.

CONFECTIONERY and grocery. Store bldg. & fine fixtures for lease. Located on cross roads. On San Bernardino. Will make good deal to right party. See OWNER, 1325 S. Hope

CONFECTIONERY — Clearing $2000 monthly; price $650; only $300 down, liv. rms.; will give trial; rent $25. Call 256 Delta Bldg. 626 Spring.

CONFECTIONERY RIGHT DOWNTOWN. Low rent, long lease, fine corner, will make fortune this summer. PRICE $2418. Terms. $1000 cash. J.

CONFECT.-Cigars, 12-pump fount., $700 stk., liv. rms. rent theater, $1200 required. Call 124 W. 4th.

CONF. SODA FOUNT., real money maker; good theater trade, growing dist. 3732 W. Pico. EM. 9392.

CONFECTIONERY store, in first class location, good business, 1952½ S. VERMONT.

CONFEC., fountain, cigars; large income. 1358 W. Main st., Alhambra.

CONFEC., next to theater, $700. Take in Ford. C. F. Glenn, San Fernando

DANCING, dining, established business. Good lease. Books open to prove income. Sell for half cost of fixtures or trade. Address J. box 162, TIMES OFFICE.

DRESSMAKING business estab. in millinery store. 3957 S. VERMONT. Call VE. 7477 before 4 p.m.

DRUG store, 5-year lease, best town near Los Angeles. Must leave $90 per day. Increasing every month. Will consider property for part pymt. Priced right. Owner can arrange finance for right party. No agents. Address L. box 184, TIMES OFFICE.

DRUG STORE downtown, rents $6000 mo. Appraise fix. & invent. $5000 handles. Best buy in L.A. Henderson, 211 Grant Bldg. VA.6435

DRUG store on good corner in Hollywood; sell right; did $40,000 in 1925; this is unusual good buy. Address J. box 55, TIMES OFFICE.

DRUG store, $600 dn., bal. easy tms. Will inventory. Call 1358 W. 6th.

DRY GOODS STORE, bargain for quick sale, about $20000 will handle. Fine country & growing town. D. E. HAILEY, Box 87, Lancaster, Calif.

DRY goods, well established, fine location, sacrifice for $4000. Stock, fixtures for $6000. Reason, other business. 631 E. FLORENCE. Huntington Park.

DRY GOODS & notions, small store established 2 years, good location, price reas. 4733 EAGLE ROCK BLVD.

DRY goods & notions, good loc., pr. to sell. 2929 W. 1ST ST.

EGG business, going concern, good wholesale & retail bus. $1000 will handle. Address L. box 270, TIMES OFFICE.

EGG route including truck, Est. 14 yrs. Retiring; $650. 124 W. 4. R.483

FEED & seed bus. Est. 8 yrs. Wkly. prof. aver. $70. Owner leaving city, must sell immed. $4500. For quick sale. 4915 S. Broadway.

FENDER and radiator works, est. 6 years, good lease, cheap rent. Total price $4000. Address L. box 151, TIMES OFFICE.

FLORAL business for sale at a sacrifice. Well established in Southern California city of 10,000 people. Write 727 S. Van Ness st., Santa Ana, California.

FRUIT & vegetable stand in best dist. in L.A. Nets $100 wk. easily and bus. can be doubled. 5-yr. lse. with cheap rent. Small inv. 3869 WEST 6TH ST.

FRUIT stand, soft drinks, living qtrs. Cor. Rec. good living. $25 mo. rent. Price right. 4050 Santa Monica Blv. & West Knoth.

FRUIT stand for sale in Safeway Market, doing good business. Good location. 131 E. Santa Barbara st.

FRUIT stand, sell or exch. for Chev. or Ford truck. Magnolia Pk. Mkt. cor. Kansas & Long Beach Blvd.

FRUIT and veg. stand, 4-yr. lease, $35 mo. living quarters. 1304 W. SLAUSON AVE. VE. 5477.

FRUIT stand, best town in So. Cal. Doing good bus. Long lease. $450 takes all. 121 W. Philis, Whittier.

FRUIT stand, ideal location, priced right. 8561 MONETA AVE.

FRUIT stand, est. 2 yrs. Fine downtown loc. $800. 228 W. 2ND ST.

FRUIT stand in busy mkt. Est. bus. Fine loc., OWNER, 5078 W. PICO

FRUIT stand (Safeway.) Must sell. Other bus. Barg. 110 S. Western.

GARAGE, REPAIRS AND STORAGE. WONDERFUL CENTRAL LOCATION. Doing fine business. Low rent. Long lease. OWNER WILL SACRIFICE FOR ABOUT ONE-HALF ACTUAL VALUE. Open for investigation. Price $2250. TERMS IF WANTED. See this. 1150 WEST SEVENTH ST.

GARAGE, $1200 handles, 45 cars, Wilshire. Rent $300. 5 yrs. Nets $400. WALLACE, 416 W. 5th. Rm. 504-7.

BUSINESS OPPORTUNITIES
Of Many Kinds

In Alphabetical Order

GARAGE, 40 storage, fine equip. shop, battery, service station, wash rack, used car stand, paint shop, making money, arrange terms. $2500 handles; might trade for improved ranch or income. OWNER, 4407 So. Figueroa.

GARAGES, GAS STATIONS, SEE CAREY & CO., ROOM 303 Lane Mortgage Bldg., 205 W. 8 st.

GARAGE, storage, repairs, battery, tire, paint sh. 22,000 sq. ft. $2500, ¼ cash. Owner, 911-17 S. Hoover.

GARAGE, wash & grease rack for rent. Long lease. Low rent. Rear super sta. 666 Chamber Com. Bldg.

GARAGE, 2-yr. lease. Priced to sell. 160 E. Slauson, Maywood. DE. 1593

GARAGE, cor. blvd., $20, rent, lse. $750 handles. 900 Baker ave. BELL

GAR. & batt. 35-car cap. No overhead. $1500 bdls. Owner. 3224 S. Hoover.

GAS AND SERVICE STATION on San Fernando Road, Glendale; choice location; well equipped. Nine-year lease. Lease on lots alone worth the price asked. Owner called East and cannot return, has instructed us to sell quick. Investigate this. Price $6750. $2000 will handle, or might consider exchanges for good lots or small residence.
L. H. WILSON
1530 S. San Fernando Road,
Glendale, Calif.
Capitol 1714, Glendale 1857.

GAS, oil, vulcanizing, battery shop. Good grease pit; 2 vis. pumps. Oil vender. All new. Built of brick. Corner lot, $1150 mo. Will make good one. Full price inc. stock $10000. 2428 SANTA MONICA.

GAS super, Richfield, 10-yr. lse. Rent $125. Will net $800 mo. Will sacrifice account other business.
Empire 5088.

GAS station, front and only 4 pumps. Average 450 gals. daily, clears $500 mo. 10-yr. lease. Have two, must sell one. $1500 handles. 1311 W. 4.

Gas station worth $2500; if sold this week will sell for $1500, terms arranged, GL. 2830. GR. 7862.

GAS sta., 5-yr. lse., new pigs, pay rent and move in. Good opportunity. Better see HARMAN, 2326 W. Wash

GAS STATION, close in, big Main st. cor., very low rent; nets $300 mo. $850 hndls. 354 S. Spring, Rm. 813.

GAS station doing $150 a day. Owner, 5124 W. WASHINGTON.

GAS station for sale or lease. OWNER. 1443 W. Jefferson.

GAS station lease for sale, $500. $400 down. Cor. Alameda & Manchester.

GENERAL store in good suburban town. Best location and business in the town. Doing nice profitable business. Stock at invoice. $7000. Cash & trade. Other income features. Address L. box 146, TIMES OFFICE.

GROCERY and Lunch Business.
HERE'S YOUR CHANCE
6 living rms., dble. garage. Bargain price, $5500; $1000 cash, bal. easy. 13341 VENTURA BLVD.

GROCERY, new loc., for rent, in S.W. New stucco bldg., open front, good neighborhood. First, included in lse. See ENBUSK, H. Jevne Co., or ph. TH. 2716.

GROCERY & meat market, one of the best markets in Hollywood, $35,000 business last year. Good reasons for selling. A. J. WADE 1750 N. Highland. GR. 6122.

GROCERY & fruit stand with fixtures for sale, free rent to start open front market. New brick bldg. Good location, opposite grammar school. Phone DE. 1849.

GROCERY store, nets $475 mo. 4 living rooms, lease, 4 yrs. Rent $40 mo. No comp. Priced right. 943 BAKER AVE., Bell, Calif.

GROCERY store and soda fountain on main blvd. and in front of 2 car lines, long lease, doing $5500 a mo. Address L. box 187, TIMES OFFICE.

GROC. blvd. clears over $100 wk. 4-year lease, rent $15 mo., would consider $1000 as down paymt. Own. 171 E. Slauson, Maywood.

GROCERY—
$1000 stock, rent $45. Covers fixtures, living quarters in rear. Good location. VA. 1491.

GROCERY, cash sales, $75, free trial. Rent $50, liv. quar. Reduce stock & fixtures to suit buyer. Take car or lot. 412 SO. L. A. ST. ME. 9010.

GROCER, wonderful opportunity to join butcher in leasing fine class store or public mkt. on Hollywood Blvd., near Vine. GR. 3572.

GRO. & meats. One look & you will buy. Cor. the Open Front for $1600. Terms. 1325 Seville, Walnut Park.

GROCERY in big public MKT. Good reason for selling. $2500 handles. No agents. 2522 S. SAN PEDRO.

GROCERY printed information free on all GOOD buys in the city. See Grocers' Fixt. Co. 412 SO. L. A. St

GROCERY—Good steady neighborhood trade. Clean stock. Low rent. Reasonable. 814 N. CORONADO.

GROCERY store, $3000, rent $50, living quarters, 5 yrs. 50 month. See IRVING TURNER, 223 S. L. A. st.

GROCERY doing good business. Will sell at invoice. Good lease. Located at 1643 104TH AVE., Rastella, Cal.

GROC., fruit, veg. Good blvd. loca. Cheap, acct. leaving for Europe. 816 E. San Gabriel Blv., San Gabriel

GROCERY—Good location, principal corner, Owner retiring. No agents. 326 E. BROADWAY, Glendale.

GROCERY—A money maker. Rent, liv. living rms. $45. A real opportunity. Let's talk it over. Owner, DR. 6677.

GROCERY, clears $450 mo., worth $5500, whole price $3500. Will trade MEYER, 124 W. 4th. Rm. 427.

GROCERY & meat market, $200 cash business daily. Will consider partner. 1917 SANTA MONICA—No commission.

GROCERY stock & fixtures, A-1 location, fine business. Will sell right. Investigate. Owner, 5750 S. Main.

GROCERY—Clearing $200 monthly. Price $900. Only $400 down. Rent $15. Call 256 Delta Bldg. 626 Spring.

GROCERY, good bus. con. going East. Sacrifice. 5167 W. 1ST ST.

GROCERY, liv. rm., good cash bus. Wonderful buy. 4514 S. HOOVER.

GROC., busy mkt., good cor. Steady trade. Best invest. Barg. 5941 S. Main.

GROC., hi-class mkt., best Holly'd loc. See this. 1193 N. WESTERN.

GROCERY new stock, fine loc., 8 bus. Other interests. Owner can finance for right party. No agents. Address L. box 184, TIMES OFFICE.

GROCERY & meats open front, liv. rm. Priced to sell. 4531 S. Vermont

GROCERY, good loca. Big sacrif. Must sell, small invest. 4th. GL. 8705.

HAND laundry. Sacrifice. Must leave city. Very little cash to handle. OL. 5705.

HARDWARE AND SPORTING GOODS stock, fixtures and delivery truck. Best location in Huntington Beach. Did $50,000 business in 1925. Will invoice about $15,000. Fullest investigation invited. This is your opportunity to get into a profitable business. J. P. LEE, 236 N. Brand, Glendale. Phone Glen. 1429.

HARDWARE store, Wilshire dist. Sales $40 day. Owner has 2 businesses. Cannot handle. $10000 & inv. stock about $9000. Terms. 1211 W. 4 st. BUSINESS INVESTMENT CO.

HARDWARE STORE, Hollenbeck Heights. Good paying business Stand at once. Investigation. About $9000. YOrk 4859.

HEALTH institute, opportunity to right party. 1253½ W. 7TH ST.

ICE MOUTH, & truck, plenty of territory, money-maker. Must sell. Address L. box 198, Times Office.

JEWELRY store & optical dept., downtown, low rt., rel. 5-7 lse. Latest equip. $1500 stock opt. Rare opp. TU. 1809. Sun. TR. 6901. Rm. 74.

JEWELRY store at a big sacrifice. Best location in Hollywood. Address L. box 62, Times Office.

KODAK finishing, art shop. Terms. 6454 Whittier Blvd., Belvedere Gard's

LAUNDRY, $4000, $1200 cash, balance to suit yourself, good beach town, evidence TIMES. Box 249, Long Beach.

LAUNDRY route, for sale, including '26 touring car. No bond req. Business good, leaving city. 1414 W. 18TH ST.

LAUNDRY. Well est., more work than we can do. Will sell ¼ int. for $850. EM. 8465 week days.

LUNCH counter and soft drinks for sale. Good location. Just the thing for man and wife or two women. 2802 COLORADO BLVD., Eagle Rock, Calif.

LUNCHROOM, counter and tables, good fixtures. Fine location. Old est. business. MAKING GOOD MONEY. See this bargain. 1130 W. 7th st.

LUNCH room, The Lucky Stop. 3-year lease, living rooms, rent $25 per mo. 1 mile east & 1 mile south of Compton, on Long Beach Blvd.

LUNCH COUNTER, SACRIFICE Good neighborhood business. 1750 WINO TOWN. 7924 SANTA MONICA

LUNCH Seats 18, Liv. rms. Gd. cont Stap. Take Ford. 5620 S. Broadway

LUNCH counter & soft drink. Main blvd. Rec. 14016 San Fernando Rd.

LUNCH stand, roadside. $150 cash. No rent. Alameda & Slauson ave.

MACHINE shop & auto repair. Best loc. in Hollywood. Fully equipt. for mfg. & jobbing. About to mfr. a necessity of big demand. Worth investigating. 1113 N. ORANGE GROVE AVE.

MALTED MILK STORE, right downtown, on 7th and Broadway. Clearing $250 mo. now. Will double in warm weather. Price $1250. This is a steal. 1005 S. GRAND AVE.

MFG. establishment nationally known foods, $9 per day wholesale and retail. Exclusive territory. No competition. $1200 handles. 37 NO. FAIR OAKS AVE., Pasadena, Cal.

BUSINESS OPPORTUNITIES
Of Many Kinds

In Alphabetical Order

MANUFACTURING establishment. Nationally known food products, $30 per day; bonus. Wholesale and retail. Exclusive territory. No competition. $1200 handles. 37 NO. FAIR OAKS AVE.

MANUFACTURING bus. (small.) Must sacrifice. Take CLEAR AUTO and some cash. Phone AT. 7956 or apply 2300½ S. SAN PEDRO.

MANICURIST (booth to rent, partly equipped, in chiropody parlors, ground floor. Foot Comfort Service Parlors, 1511 S. MAIN.

MARKET comp. furn. Sale or lease. Address L. box 506, Times Branch.

MEAT MARKET FIXTURES REFRIGERATORS. CONTINUOUS MEAT CASES. BARGAINS IN REBUILT TIMES BOXES & CASES. CITY REFRIGERATOR CO., 37TH & ALAMEDA. HU. 5490.

MEAT market in corner grocery store. Est. 28 yrs. Doing $500 wk., all cash. Reasonable. CHicago 1484.

MEAT market, fully equipped, in live grocery. Cheap rent. Call eves. 7 to 8:30. 2506 S. W. VERMONT.

MEAT market, finest in Glendale. Doing $125 to $400. Call 3782-W. 1078 E. BROADWAY BLVD., Glendale.

MEAT mkt., good loc. & lease, sac. acct. sickness. $200 plus invoice. 6027 S. Figueroa. HU. 0728

MEAT market space for rent in Pigly Wigly stores. Apply 741 Terminal st., ask for MR. BLIZZARD.

MEAT mkt., A-1 loc. and business. Doing $70 dly. 7214 Sta. Monica Bl.

MEAT fixtures, cost $875, sell cheap, or trade. MU. 3650.

MEAT MKT., good loc., Safeway Store, going E. Bac. $112. W. Pico

MILLINERS, WE HAVE A WONDERFUL OPPORTUNITY FOR YOU. LINGERIE & MILLINERY IN A NEW CORNER 100-ROOM HOTEL. A REAL LOCATION IN THE WILSHIRE DISTRICT WITH VERY LITTLE COMPETITION. THIS SHOULD BE A SURE SUCCESS. WA. 1244.

MILLINERY. On accn. of sickness must sell best loc. shoppe, lease, also calls for ladies' ready to wear. Will sell cases and fixtures by piece. 2228 W. WASHINGTON.

MILLINERY, reasonable. Living rms. in rear. OL. 6214.

ORANGE MILL on ocean front. Santa Monica. Splendid equipment for wholesale and retail. Want clear lot. Address owner, 1348 14TH ST., Santa Monica.

PARTNER wanted. LADY of culture, personality and extraordinary business ability seeks partner, active or inactive, with at least $2000 for unusually high class, legitimate business proposition, forwarded upon immediate production. This is a big deal and can be made national in scope and tremendously profitable. Will bear closest investigation. References exchanged. Strictly confidential. Address PARTNER, P. O. Box 1145, STA. C. City.

PARTNER wanted, $2500 required; $1800, now, $1000 in two weeks, either. Will be active; net $250 to $300 monthly or more to active man or woman, prefer one who knows real estate value; references and trust deeds. Address K. box 815 TIMES BRANCH.

PARTNER in manufacturing business, paid profit in March and April $1200; with your service as office manager. Will invest $1000 and will secure half interest in same, see NICHOLSON, room 424, Strand Hotel.

PARTNER wanted to look after office end of business and distributing firm employing 7 to 20 people. $200 mo. and ½ profits. No special exp. req. Trial arranged. $2000. Must secure. 1037 S. GRAND AVE.

PARTNER. Would you be interested in handling a car such as the Buick, Dodge, Ford or Nash in L. A. on a large scale? If so, give references and capital available. Address L. box 62, Times Branch.

PARTNER wanted, lady or gentleman, by a gentleman, who is an Al rubbit & chicken man. $1500 required. Best of ref. Have stock for all fancy rabbits. Address J. box 25, TIMES OFFICE.

PARTNER wanted in tire business, $1200, no experience necessary, for man willing to work & learn business. Unusual chance like this. L. HAWKINS, 3815 Central ave.

PARTNER, $1500, services. Wholesale poultry business. Needs advertising good man buy poultry in country, city salesman & truck driver. Address L. box 187, TIMES OFFICE. Investigate. 1502 N. WESTERN AV.

PARTNER, seats 36. Good bus. & bl. trade, bldg. under construct. Price nr. Forum Thea. Must sell. Address J. box 81, Times Office.

PARTNER wanted for cple. adv. $30 daily, seats 29, part cash, bal. terms, too much for single man. Address L. box 187, TIMES OFFICE.

PARTNER wanted. seats 50. Fine loc., close in. Owner must sell because of illness. Terms. 211 S. Figueroa.

RESTAURANT & soda fount. estab. $4000 cash. Owner. 1529 N. VINE.

RESTAURANT, cheap, $100 dn., rms. gar., closed Suns. 1104¼ E. MAIN.

REST., well equip., ideal for cple. 2-yr. lse. $500. 1462 Slauson Ave.

REST., 2½-yr. lease. Sell best offer. 118 N. Pac. Blvd., Huntington Park.

SHEET metal works for sale. 4458 SANTA MONICA BLVD.

SHOE store, $510 Central ave., rent for shoe store only.

SHOE rep., $900 invested acc. $550; rent $45. 455 S. INDIANA.

SIGN shop, $150, rent $15 mo. Old est. Sick. Watts Sign Shop.

SODA F., beer & wine, $250, B. & V cars. Snap, $400. Call 1378 E. Vernon, p.m.

BUSINESS OPPORTUNITIES
Wanted

WE HAVE BUYERS FOR YOUR BUSINESS PRIVATE OFFICE FOR EXCLUSIVE USE OF CLIENTS WHERE BUYERS AND SELLERS CAN MEET AND DISCUSS TERMS. WE DO NOT CHARGE YOU FOR ADVERTISING YOUR BUSINESS. THE SPENCER SALES COMPANY, 904-5-6 Douglas Building. VA. 6431.

SOLD! SOLD! SOLD!
We sell you out at once.
CALL or PHONE
PAC. BUSINESS EXCHANGE
Suite 403 W. Hellman Bldg.
124 W. FOURTH ST. TU. 5775.

CASH YOUR BUSINESS
We have cash buyers.
No exchanges wanted.
We're selling them every few days
GEORGE SUNDAY, INC.,
400 J. Ave. Bldg., Lomita. 8891

IF YOU NEED additional CAPITAL for your BUSINESS or for any new business, see MR. COHN, 1st floor, COHN Western Industrial Finance Bldg., Suite 242, 7 W. HELLMAN BLDG. TU. 7347.

WANTED—ALL CLASSIFIED ADVERTISEMENTS FOR THE SUNDAY TIMES MUST BE RECEIVED BEFORE 7:30 P.M. SATURDAY.

RESTAURANT, small, from owner. Doing good business in E. Side. Will make reasonable cash payment. Address K. box 845, TIMES BRANCH.

HAVE 3 clear well-located lots, worth $600 each. Exch. one or all for partnership in good business. Address J. box 8, TIMES OFFICE.

IF YOU are planning to organize a company or sell stock, see HYCER, COOK & Assn. (Estab. over 5 yrs.) 1st Exch. Bldg., 9th & Olive.

PARTNERSHIP HEADQUARTERS
ATLAS INVESTMENT CO.
1606 S. Grand. TR. 9889.

WILL buy ¼ int. in paying plumbing shop or hardware store. Address M. box 472, TIMES BRANCH.

OUR BUSINESS IS SELLING YOURS
THE W. S. HARTRAY CO.
600 Title Ins. Bldg., 6th & Spring.

CASH paid for any kind of stores or merchandise & fixtures. GR. 6498.

LEGALS

LEGAL NOTICES—
Bids, Proposals

FIRE AND MARINE
SYNOPSIS OF THE
ANNUAL STATEMENT
OF THE
REPUBLIC INSURANCE CO.,
OF DALLAS
IN THE STATE OF TEXAS.

on the 31st day of December, 1925, made to the Insurance Commissioner of the State of California, pursuant to law.

ASSETS

Real estate	$ 74,000.00
Mortgages and collateral loans	2,325,088.99
Bonds and stocks	1,212,848.07
Cash in office and banks	358,995.96
Agents' balances	324,942.02
Bills receivable taken for risks	20,834.33
Other ledger assets	20,171.61
Total ledger assets	4,759,580.98

NON-LEDGER

Total interest and rents due or accrued	93,601.31
Market value of securities over book value	
Other non-ledger assets	894.46
Gross assets	4,854,076.75
Deduct assets not admitted	9,482.18
Total admitted assets	4,844,594.57

LIABILITIES

Net amount of unpaid losses and claims	116,837.99
Unearned premiums	1,344,364.58
All other liabilities	761,344.00
Total liabilities (except capital and surplus)	2,142,746.58
Capital	1,000,000.00
Surplus	1,702,349.99
Total capital, surplus and other liabilities	4,844,596.57

I. JALONICK, President.
Hugh H. Gaffney, Secretary.
Geo. Diebold, Mgr., 543 S. Spring.

G. JOHNSON RITTENHOUSE is selling his business, known as Red Seal Corp., any claim for debts must be presented by Saturday night May 1, at 443 S. San Pedro st., or buyer will not be liable for same.

ON and after this date I will not be responsible for debts contracted by my wife (Theresa E. Burnett.) Signed, C. D. BURNETT.

DEFENDS PRESS BEFORE WOMEN

Mrs. Fitzgerald Asks Federation to Co-operate

Dr. Bertola Shown Honor at Convention

Committee Reports Made by Chairmen

BY MYRA NYE
"Times" Staff Correspondent
[EXCLUSIVE DISPATCH]

RIVERSIDE, May 7.—Mrs. W. A. Fitzgerald, past president of the California Federation of Women's Clubs, at the twenty-fifth annual convention of the organization here, today delivered the chief address of the convention session on "Women in Public Service." She vigorously defended the press of California after attacks from some of the club women for replacing news of their own work with accounts of murders and sensationalism.

"You women do not always approve of the newspaper accounts of your departments, but you do not realize the great value to our work